The Weather
Today—Cloudy, warm, humid with scattered afternoon showers. Yesterday—High, 87 at 3:40 p. m.; low, 64 at 5:42 a. m. (Map and details on Page B-7.)
Phone NA. 4200

UNIV OF CALIF
LIBRARY
BERKELEY 4 CALIF

The Washington Post

This Post Ad Found Apartment In 4 Days
APT., unfurn., private bath, by permanent Navy empl. and wife. GL. xxxx
State YOUR housing needs in The Post. Call NA. 4200.
Phone NA. 4200

NO. 25,960 — Entered as Second Class Matter, Washington, D. C. — Copyright, By The Washington Post — WASHINGTON: MONDAY, JULY 14, 1947 — CARRIER DELIVERY PER MONTH: Daily & Sunday $1.35 City Zone, Daily Only .90, Sunday Only .45; $1.50 elsewhere, .90, .45 — SINGLE COPY PRICE: Daily .05, Sunday (city zone) .10, Sunday (elsewhere) .10

21 Killed, 13 Injured In Florida Plane Crash

2 Children Escape Injury as Airliner Bound for San Juan Hits Knoll in Swamp

Melbourne, Fla., July 13 (AP).—Twenty-one persons were killed, most of them Puerto Ricans, homeward bound to visit relatives, and 13 were injured today in the crash of a twin-engined DC-3 chartered airliner on a knoll in swampland 6 miles west of here.

Two children miraculously escaped injury. One, Jose Rodriguez, 3, received minor scratches and the other, Ellen Acavedo, 12, a slight cut over the eye.

Three unidentified victims were reported dying at Brevard Hospital, where all survivors were taken.

Pilot Among Dead

Among the known dead were the pilot, Capt. Henry Hein of Houston, Tex.; the co-pilot, listed as Roderick Paul McKinna, and McKinna's wife who had signed on as a crew member.

Survivors told of babies being torn from sleeping mothers' arms by the crash, of screaming and weeping passengers, and of prayers offered by helpless injured trapped inside or strewn around the plane.

The dead were removed to Brownley Funeral Home here where the back yard and garage were turned into an improvised morgue. The bodies of four children, nine women and eight men were there.

The plane belonged to Burke Airlines whose owner, Andrew J. Burke of Miami flew to the scene. He said the plane was licensed to carry 25 passengers and a crew of three, and that the additional passengers were babes in arms.

Flying to Puerto Rico

He said the craft was flying from Newark airport to San Juan, Puerto Rico, via Augusta, Ga., and Miami.

The plane also carried a Puerto Rican stewardess whose name was not known here.

Large numbers of Puerto Ricans have migrated since the war to New York, and this group was returning home to visit relatives.

The plane splashed into swamp waters about 4:30 a. m., careened up the knoll, mowed down several pine trees, and came to rest against a tree stump, one wing and both motors torn off and the other wing pointing skyward.

When rescue workers reached the scene they found some injured and dead tangled inside the craft and others strewn outside. Rescuers, including Red Cross workers, waded and pushed trucks through water more than knee deep to reach the wreck. The plane did not burn.

The plane was last heard from over Jacksonville, Fla., and news of the crash came after it was overdue at Miami.

Mrs. Helen Dudas, operator of a rural chicken ranch, said she heard a plane roar overhead and then a terrific crashing sound. She sent her two sons through the marsh

See PLANE, Page 2, Column 4.

Woman Flier Flags Fog-Bound Plane To Safe Landing

Pittsburgh, July 13 (AP).—A woman flier today commandeered her three brothers and waved towels and shirts to guide a fog-bound plane to a landing in a nearby oat field.

The plane somersaulted as it hit the ground, landing on its back, but the occupants escaped without injury.

Theresa James, 35, a former Army Transport Command pilot, sighted the plane, which circled the Penn Township area for 45 minutes in a futile attempt to pierce the fog.

Miss James and her brothers ran to the open field, placed themselves at opposite ends of the 400-yard-long strip, and flagged in the distressed plane.

Bill Gold's "District Line" Returns Today!

Are you a "District Liner"? Then it's good news for you that Bill Gold's popular local column resumes its daily appearance in today's edition.

If you haven't read this lively feature, then turn to it today and get acquainted with one of Washington's favorite pieces of reading. It's the only purely local column in town. Don't miss "The District Line," six days a week in The Washington Post.

Hickenlooper Agrees

Ex-Soldiers Kept Atom Secrets, FBI Man Says

(Atomic secrets more secure now, McMahon says. Page 2.

By The Associated Press

A Federal Bureau of Investigation official yesterday said the FBI believes the atom bomb secrets that two former Army sergeants are accused of taking did not get away from them before they were arrested.

The official told a reporter: "It is our best information that none of the secrets they had in their possession got beyond these two boys."

Similar belief was expressed by members of the Joint Congressional Committee on Atomic Energy. Chairman Hickenlooper, Iowa Republican Senator, said the committee is "comfortably satisfied on that."

The FBI previously had said that evidence indicates no link with "foreign espionage."

The two accused men, formerly station at the Los Alamos, N. Mex., atomic testing station, were arrested Saturday, swiftly following authorization by the Justice Department of their prosecution.

Both will be arraigned today, Alexander von der Luft, 23, in Pittsburgh, and Ernest D. Wallis, 34, in Chicago. The charge is removing and concealing documents, which carries a possible maximum penalty of a $2000 fine and 3 years in jail. The FBI refused permission to interview them and they have made no statements. They did not even know each other and apparently had no connection, the FBI said.

The FBI said the secret data was turned up in von der Luft's room at Princeton University, a family wall safe at Mt. Lebanon, Pa., where he was arrested, and in Wallis' photographic studio in Chicago.

Hickenlooper, in disclosing to the Senate last week the disappearance of the documents, said they were, "as we believe, completely and fully recovered." He said the men were souvenir hunters.

A full year appears to have elapsed during which the information was missing—some of it labeled by the FBI "top secret" and some "highly confidential."

The men were discharged in the spring of 1946 after service at Los Alamos where they were assigned to the Manhattan District project, the name by which atomic research was known when it was under Army direction. This year control came under the civilian Atomic Energy Commission.

The FBI said it learned April 30, 1947, that certain documents were

See ATOM, Page 2, Column 6.

Senate Group Hears Barrett, Young Today

Public Testimony Precedes Full-Scale Police Investigation

A Senate special committee will conduct a public hearing at 2 p. m. today, preliminary to full-scale congressional investigation of law enforcement and police administration in this city.

Purpose of today's hearing is to gather data for presentation to the Rules Committee and Senate with a request for $25,000 to carry out extensive investigation of police methods. The investigation was asked by lawmakers and public groups after The Post exposed widespread "pocketing" of crime complaints.

Young to Testify

District Commissioner John Russell Young and his protege, newly-appointed Police Superintendent Robert J. Barrett, and Washington Post staff members have been asked to testify. Young and Barrett will be asked to explain, particularly, why official police statistics listed but 761 robberies for 11 months beginning July 1, 1946, whereas The Post investigators uncovered more than 1350.

Pertinent to the official Senate investigation will be Police Department for the existence of secret files. These files in the Detective Bureau listed more than 300 robbery complaints of the same 11-month period not carried in public records. Major Barrett headed the Detective Bureau before his recent elevation to superintendent.

Calls on The Post

The Senate probers have also asked The Post to present evidence it gathered in its investigations of police "pocketing" of crime complaints. At one point in The Post's investigation, 22 experienced news reporters descended simultaneously at every police stationhouse in the District to study precinct record books.

The Senate District Committee resolved to study police administration here largely on the basis of The Post expose. The Federation of Citizens Associations also asked Congressional probe and a grand jury study of Metropolitan Police.

Today's hearing will be held in the Senate District Committee room.

U. S. Cameraman Stoned by Nazis

Moosburg, Germany, July 13.—Nazi inmate of an American-supervised concentration camp at this Bavarian town stoned an American photographer on Friday and, after surrounding him, forcibly took away his film.

The photographer, Eugene Kammerman, of the Pix photo agency, was extricated from the mob by Capt. Theodore Meyer, supervisor of the camp.

Taft Blocking UMT, Charges Ex-Justice

Roberts Demands Senator Permit Vote On Training Bill

By Rose McKee

International News Service Staff Writer

Former Supreme Court Justice Owen J. Roberts demanded yesterday that Senator Taft (R., Ohio) permit universal military training to be put on the Senate's agenda for floor action.

Roberts, chairman of the newly organized Citizens' Emergency Committee for Universal Military Training, charged that Taft, as head of the Senate GOP Steering Committee, was the "major stumbling block" to a vote on the issue.

The former justice made the charge in an open letter to Taft. In an accompanying statement, Roberts said he deplored Taft's "obstructionist tactics" and added:

"Senator Taft's current intransigence might result in a national calamity. Senator Taft is a man of outstanding ability. On economic and political matters, his judgment has, in most cases, been good. But when it comes to matters relating to war and military preparation for it, it seems obvious that he is one of those sincere but, I think, misguided people whose aversion to war is so great that they cannot tolerate effective military preparation, no matter how necessary."

Both Republican and Democratic Senators sided with Taft in that they said the issue could not be acted upon this year. Senator Millikin (R., Colo.), chairman of the full Senate GOP Conference, declared:

"The military necessity of universal military training has not yet been demonstrated. Whenever that necessity is demonstrated, the

See TRAIN, Page 3, Column 6.

Complete Dinosaur Skeletons Found In New Mexico

New York, July 13 (AP).—Discovery of complete, articulated skeletons of dinosaurs which inhabited the North American Continent some 200 million years ago was announced today by Wayne M. Faunce, vice director of the American Museum of Natural History.

Faunce said the find was probably the most important yet made of the early inhabitants of this continent and that it was made near Lindrith, N. Mex., by an expedition from the museum headed by Dr. Edwin H. Colbert, curator of fossil reptiles.

Faunce said the skeletons were of creatures that belonged to the Theropoda order of dinosaurs in the Triassic period and that heretofore these were known to have existed only from bone fragments.

Arraignment Set Today

Man Who Shot at Sen. Bricker Faces Intent-to-Kill Charge

William L. Kaiser, discharged Capitol policeman, will be arraigned at Municipal Court today on a charge of assault with intent to kill Ohio Senator John W. Bricker.

Bricker is expected to appear at the hearing and give testimony. He said yesterday, however, that he had not been notified to appear, but would do so if police wanted him.

Meanwhile, Bricker, candidate for the Vice Presidency on the Republican ticket in 1944, expressed concern about the safety of other Senators after his own escape from two shots fired by Kaiser from a target pistol in the Senate subway Saturday.

"I've often worried," Bricker said, "about the huge crowds we have just overhead in the Senate galleries. It would be a mighty easy thing for someone to drop a grenade over that railing.

"I'm not certain there is anything we can do about it other than have our guards and doormen be more alert. We certainly do not want to stop and search all of these people."

Bricker was joined in his uneasiness by Senator Alexander Wiley (R., Wis.) who said that while he considered the Saturday shooting an "isolated affair," the situation "might become serious in view of the number of crackpots around and current upset condi-

See BRICKER, Page 4, Column 2.

Tax Cut Veto Can't Stop Us, Millikin Says

GOP May Try Again In Fall, He Asserts; Senate Passage Scheduled Today

By the United Press

Chairman Eugene D. Millikin of the Senate Finance Committee, said yesterday that if President Truman successfully vetoes the new income tax cut bill, the Republicans will fire a third reduction plan at him in the event of a special "foreign policy" session of Congress this fall.

The President intends to veto—for a second time—the GOP plan to give the Nation's 48,500,000 taxpayers cuts of from 10½ to 30 per per cent. And he has a good chance of making the veto stick in the Senate.

Despite this, the Senate is scheduled to approve the bill by a wide margin today—with slight change from the form in which it was passed by the House last Tuesday by a 302 to 112 majority, 26 votes more than the two-thirds needed to override a veto.

Hope to Adjourn July 26

Millikin holds firmly to his belief that the Senate "has a fairly good chance" of making the plan law despite Mr. Truman's objections. But if it fails, he said, the GOP will bounce right back with a third bill either this fall or early next year.

"You can bet that whenever we get the opportunity, the Republicans will try to put through a tax reduction," he said.

Republican leaders hope to adjourn the present session by July 26. Millikin indicated the tax issue might be settled within the next week, at least for the time being.

"I look for a prompt veto," he said.

Senator Wherry Confident

However, Senator Wherry of Nebraska, Republican whip, told the Associated Press he is confident the Senate would override a veto of the four-billion-dollar income tax reduction bill.—Editor's note.)

The Democrats, who blocked a vote on the bill Saturday night—largely because they were indignant over being kept at their desks for nearly 10 hours on a customary nonwork day—assured Millikin and other GOP chieftains that they would not resort to additional delaying tactics today.

One major amendment—the plan of Senator John D. McClellan (D., Ark.) to require all States to adopt the community property tax system under which a husband and wife may split their income for tax purposes—remains to be voted on before the Senate sends the bill on its second White House journey.

Refuses to Make Deal

Millikin, a Colorado Republican, refused to tie himself up in a "deal" by which the McClellan amendment might be accepted in return for a promise of one or two votes to override a veto. He figured the gain might be offset by the loss of an equal number of Senators firmly opposed to the change.

"The Senate will pass the bill 'as is,'" he said.

This means that Mr. Truman will have delivered to him—probably on Tuesday—the same tax reduction plan he vetoed successfully last month as "the wrong kind of tax reduction at the wrong time."

Some lawmakers believe it may bounce back on Wednesday or

See TAX, Page 3, Column 7.

Dewey Is Favorite

Governors 'Sit on Fence' At Parley

By Edward T. Folliard

Post Reporter

Salt Lake City, Utah, July 13.—From a political standpoint, the thirty-ninth annual Governor's Conference is notable for the large number of "fence sitters."

Forty-four of the Nation's 48 Governors have come to this picturesque capital of the Mormon State, prepared to discuss such problems as taxes and labor reforms and to listen to Secretary of State George C. Marshall talk about foreign policy tomorrow night.

With some exceptions, the Governors were loath to talk politics—that is, publicly. Privately, that is about all they did talk about.

The Republican Governors—there are 23 of them as against 21 Democratic Governors—sized up the 1948 presidential battle something like this:

Gov. Thomas E. Dewey of New York, although a favorite for the GOP presidential nomination at this stage, is far from being "in." The pledges he has received from Republican leaders on his "vacation" tour through Missouri, Oklahoma, Kansas and other States,

See FOLLIARD, Page 10, Col. 2.

Army Reserve Flier Training Cut to a Third

Reduction in Budget Hits Teaching Staffs, Crews and Facilities

By The Associated Press

The Army Air Forces said yesterday that because of its "budget-trimmed program" only 9786 of the 28,630 reserve flying officers who enrolled for part-time training are receiving such training.

The reduced funds are limiting teaching staffs, maintenance crews and training facilities, said an announcement in connection with the forthcoming celebration of the fortieth anniversary of the AAF on August 1.

The Air National Guard is now organized with 8512 officers and men, while the planned strength is 57,946. When at full strength, the air element of the guard will consist of 84 squadrons, of which 12 will be light bombardment and the remainder fighter outfits, the AAF said.

In addition to conventional type fighters—P-51s and P-47s—the announcement said that "it is also contemplated that some Air National Guard fighter squadrons will receive jet-propelled Lockheed P-80 Shooting Stars within the next 12 months."

Cuban Senators Fight Duel With Sabers

Havana, Cuba, July 13 (AP).—Senators Eduardo Chibas and Carlos Prio Socarras, both in the spotlight as presidential possibilities, settled their public differences in a duel today.

They were reconciled after Chibas had been wounded three times and Prio Socarras once in a three-round engagement with double-edged sabers. The incident had its origin in radio utterances by Chibas which Prio Socarras considered slanderous.

The Post Poll

Average Resident Can Name But Three Cabinet Members

The average Greater Washington area resident can name correctly only three Cabinet members, the latest Post Poll reports.

The Post Poll conducted a quiz on the names of people holding some of the highest positions in the country. Twenty-eight per cent of those interviewed were unable to name any Cabinet member correctly. Only 6 per cent could name all 10 Cabinet members. The average number named correctly was three.

Best known of the Cabinet members is Secretary of State Marshall, identified correctly by 65 per cent of those living in the area. Secretary of Commerce Harriman, most recently appointed of the other Cabinet members, was correctly named by only 11 per cent.

Women did much more poorly on the quiz than the men. Thirty-four per cent were unable to name a single Cabinet member correctly, as compared with 20 per cent of the men.

People from families with Government workers are somewhat better informed, than those from families without Federal workers.

These findings of The Post Poll are based on personal interviews with a representative cross-section of people living in the Greater Washington Area.

Local residents were asked:

"Can you tell me the name of the Secretary of State? The Secretary of War? etc."

Replies were as follows:

	Per Cent Giving Correct Name		
	All Groups	Men	Women
Sec. of State Marshall	65%	74%	57%
Sec. of War Patterson	44	57	33
Sec. of Navy Forrestal	43	54	33
Sec. of Treasury Snyder	33	51	16
Sec. of Com. Harriman	11	17	6
Sec. of Interior Krug	31	40	22
Sec. Labor Schwellenbach	31	39	25
Sec. of Agric. Anderson	31	36	27
Attorney General Clark	39	49	30
Post. Gen. Hannegan	32	41	24

Education is an important factor in ability to give the names of Cabinet members correctly. For example, 89 per cent of the college educated could give the name of the Secretary of State as compared with only 29 per cent of the grade school educated; and 26 per cent with college educations named the Secretary of Commerce compared with 1 per cent of those with grade school educations.

Seventy-nine per cent of people from families with Government workers could name at least one Cabinet member correctly as compared with 61 per cent from other families without Government workers.

As for total scores, if you know the names of 10 Cabinet members you are doing better than 94 per cent of the people living hereabouts.

Twenty-eight per cent could not name a single Cabinet member correctly. Twenty-two per cent knew only one or two members. Fourteen per cent knew three or four members. Fourteen per cent knew five or six members. Eleven per cent knew seven or eight members. Five per cent knew nine members. Six per cent correctly named all 10 Cabinet members.

Greece Says 1000 Invade, Attack Town

Konitsa Reported Holding Out in 'Phase' of Guerilla Fight Near Albania

By L. S. Chakales

Athens, July 13 (AP).—The Greek government today said a force of more than 1000 men, moving and fighting as an organized army rather than as a guerilla band, crossed into Greece from Albania and attacked the town of Konitsa, six miles from the Albanian border.

"On Albanian territory near the frontier," said a communique issued by the Foreign Ministry's press office, "are large contingents, including parts of an international brigade."

A general staff spokesman termed the dawn attack a "desperate move" to relieve Greek guerilla forces on Mount Grammos, 20 miles to the north, where government troops and guerillas have been fighting a major battle for two weeks. The government has reported its operations on Grammos have been successful and that guerilla losses have been heavy.

200 Soldiers In Town

When the attack was launched, two companies of about 200 soldiers were defending the town of 2000. Air Minister Panayotis Kanellopoulos said the defenders still held the town tonight and that the government was sending reinforcements to Konitsa by air.

Kanellopoulos said the attacking force contained a large number of Elasites, members of the fighting arm of the leftist National Liberation Front (EAM), many of whom had left Greece. He added that a force of Chamourans, Moslems living along the Greek-Albanian frontier, were being held as reserve troops by the attackers.

The Chamourans frequently have accused the Greek government of persecution, while the Greeks charge the Chamourans collaborated with the Axis during World War II.

Some sources said the attack might be a forerunner to the proclamation of a Communist "provisional government" on Greek soil. The government's onslaught to wipe out Guerilla forces on Mount Grammos was said to have been ordered to forestall any possible Communist political coup.

Called Phase of Battle

The general staff spokesman said the attack definitely was to be regarded as a phase of the Mount Grammos battle and that the attackers had been infiltrating across the Albanian frontier for several days.

A cabinet member said the attackers were well armed and equipped, possessing heavy machine guns, automatic rifles and mortars.

Meanwhile, in Athens the Greek cabinet was called into an emergency session. Premier Demetrios Maximos said the Greek government would provide three planes for transportation if the United Nations Balkan Investigating subcommission wished to make a spot probe of the Konitsa attack.

Athens police and gendarmerie were mustered in full force as part of the extraordinary precau-

See GREECE, Page 3, Column 3.

Navy Plans 2 Subs To Revolutionize Undersea Warfare

By The Associated Press

The Navy said yesterday it is preparing plans for two radically new submarines, expected to be the world's fastest and most revolutionary in undersea warfare.

These two new submarines, which will incorporate the latest learned from the Allies and captured enemy documents, will be named the USS Tang and USS Trigger, honoring two World War II undersea fighters.

The new submarines are scheduled for completion in 1951. Many devices will not be incorporated until that time to allow for continuing scientific developments.

Both will carry new weapons and more efficient sonar equipment for detection of other craft and icebergs.

To Be Presented Today

Brewster Has Bill to Give Ex-Presidents Senate Seats

By The Associated Press

Senator Brewster (R., Me.) said yesterday he would introduce a bill to make ex-Presidents of the United States Senators at Large.

They would be entitled to the rights and allowances of Senators, but they would not have a vote.

The bill, which Brewster said he would offer today, would entitle any ex-President to a seat in the Senate unless he had been impeached. Herbert Hoover is the only living ex-President.

The proposal is similar to one offered in the House for the last several years by Representative Canfield (R., N. J.).

"The United States is singular in its attitude toward its political leaders and statemen by virtually discarding them after they have occupied the highest office in the land," Brewster said in a statement.

"Were this practice to prevail in Great Britain, men of the caliber of Winston Churchill would have been forgotten as long as 25 years ago, with the result that England and possibly the world, too, might have been bereft of his dynamic leadership."

Canfield has contended that the move could be made by a simple congressional act. He has said that as long as the proposed Senators at large would not have a vote, a constitutional amendment would be unnecessary.

Griswold Boards Plane for Greece

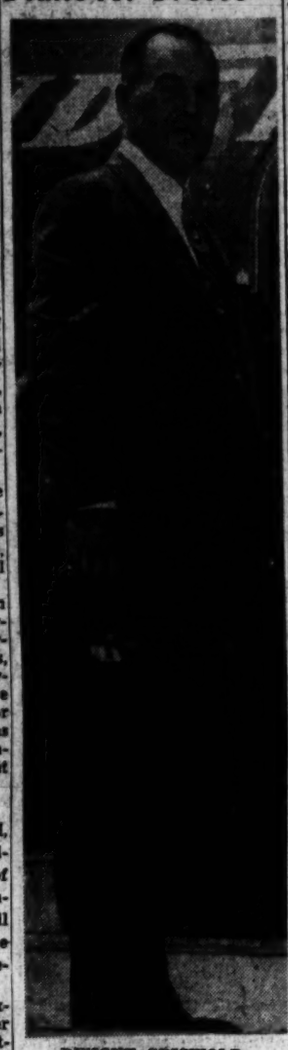

DWIGHT GRISWOLD, head of the Greek-aid Mission, boards President Truman's new plane, "The Independence," for his flight to Athens. It is the maiden trip for the new craft

GOP Leaders And Truman Confer Today

Aid Funds, Special Session Believed Up for Discussion

By The Associated Press

Against the background of a widening rift between Russia and the Western world, President Truman and the high command of the Republican-dominated Congress will gather at the White House today to talk policy.

Here are the issues Capitol Hill expected them to talk over as Congress drives for adjournment two weeks hence:

1. Appropriations for foreign policy projects already authorized but unfinanced—among them the 400-million-dollar Greek-Turkish aid program, 350 million dollars for European relief, 725 million dollars sought by the Army for work in the occupation zones, and 73 million dollars for participation in the International Refugee Organization.

2. Plans for calling Congress back into session late this fall should such a step become necessary if and when the European nations—outside the Soviet bloc—get together on a plan for economic recovery involving American aid. Mr. Truman has said he will call a special session if necessary.

3. The Administration's demand for quick action—at best, a slim hope—on a measure calling for admission to this country of 400,000 of Europe's approximate 900,000 homeless war refugees over a four-year period.

Generally, both Administration and congressional leaders have pooh-poohed the probability of a special session this fall.

Significantly, in advance of the White House huddle today, Secretary of State Marshall met key congressional leaders last week in super-secret conferences to talk over the part Congress can play in carrying out American diplomatic policy.

This, in part, stemmed directly from his concern over threats within the House Appropriations

See POLICY, Page 2, Column 6.

Europeans Prepared To Give U. S. List of Needs

Paris Conferees On Marshall Plan Repeat Welcome To Russian Bloc

By Joseph E. Dynan

Paris, July 13 (AP).—The European Economic Conference established machinery late today to implement the Marshall program for European recovery, and emphasized again that Russia and her satellites were welcome to participate.

The action came after spokesmen for the Scandinavian countries—Sweden, Norway and Denmark—all expressed opposition to any political implications of the aid Europe plan. They said their countries desired economic cooperation, but nothing more.

Claude Bouchinet-Serreulles of France was elected secretary general of the conference, which named British Foreign Secretary Ernest Bevin as its president at the opening session yesterday.

Committees Approved

The conference, in its second plenary session, adopted unanimously a rules committee report setting up a steering committee, an executive committee and four technical subcommittees to survey Europe's assets and define needs for United States assistance.

The steering committee will be composed of 16 members — one from each state attending.

The conference also decided to reserve places on the steering committee for "all other European states which declare themselves willing to participate in its work."

Herve Alphand of France, chairman of the rules committee, said in presenting his report that this would mean "the door will remain open to all European countries."

September 1 Target Date

On a motion by Sweden, the rules committee also inserted a clause providing that the new economic organization should maintain "close relations" with the United Nations and its specialized branches as well as with existing intergovernmental organizations.

The conference set September 1 as its target date for the submission to the American Government of a report on Europe's needs and resources for the next four years. The steering committee was directed to seek "the friendly assistance of the United States for the preparation of the report."

The steering committee also was instructed to request data on the assets and requirements of Germany from the four commanders in chief on the Allied Control Council for Germany.

Sovereignty Protected

Two other changes written into the conference rules during a noon session of the rules committee and later adopted by the plenary session provided that the organization to supervise recovery be a temporary one, and that it take no action "implying" any violation of sovereignty.

The original British-French draft merely prohibited "actions" which violated sovereignty.

Taking the floor before the con-

See EUROPE, Page 2, Column 3.

Ex-Movie Star Ordained Priest As Women Faint

Lima, Peru, July 13 (AP).—Jose Mojica, one-time Mexican movie star, was ordained Father Jose Francisco de Guadalupe today in a cathedral jammed with thousands of women who once packed theaters to watch his ardent Latin love-making.

During the ordination, the presiding prelate, Cardinal Guevara, Archbishop of Lima, was forced to interrupt the rites and demand order in the congregation. Several women, hysterical and fainting, were carried from the cathedral.

Reds Order Train From Hungary

Budapest, July 13 (AP).—A reliable Hungarian source reported today that Russian occupation authorities had ordered the Hungarian government to produce immediately 120 railway trains for transportation of Russian troops from east to west inside Hungary.

Today's Index

	Pages		Pages
Alsop	9	In Congress	9
Childs, Marquis	9	Povich, Shirley	11
Books	8	Sports	11, 12, 13
Columnists	8, 9	Sullivan, Mark	9
Editorials, Carlson	8		
SECTION B—Local, Society, Classified			
Amusements	6	Kain, Ida Jean	3
Ask Anne	3	Local News	1, 2
Bridge	14	Lyons, Leonard	6
Classified	8-13	Obituaries	2
Coe, Richard L.	6	Pearson, Drew	6
Comics	14, 15	Radio	15
Crossword Puzzle	14	Town Talk	4
Death Notices	2	Weather	7
District Line	14	What's Going On and Where	2
Federal Diary	1	Women	3, 4, 7
Haworth, Mary	3		

Foreign Aid Funds Linked to Tax Cut

Some Senators Say Congress May Balk At Aid for Europe But None for Taxpayer

By Frederic Tuttle

International News Service Staff Writer

Influential Senate leaders predicted today that the Administration will face difficulty in obtaining funds to finance Secretary of State Marshall's European rehabilitation plan unless Congress can override President Truman's tax bill veto.

Key senators in both parties forecast that Congress will be loath to vote more billions for foreign aid if it is unable to afford relief for the American taxpayer.

They pointed out that Marshall has discussed his program twice during the last week at secret conferences on Capitol Hill.

First of these occurred Friday, when the Secretary appeared before a closed-door session of the Senate Foreign Relations Committee. Yesterday Marshall conferred with Speaker Martin, Chairman Taber (R., N. Y.) of the House Appropriations Committee and a select congressional group.

Says Voters Want Relief

Chairman Millikin (R., Colo.) of the Finance Committee, said the voters want some relief for their pocketbooks if additional funds are to be spent abroad, Millikin declared:

"There is quite a little opinion in Congress that the American people will not go on indefinitely spending their money for the relief of other nations without getting some tax relief themselves."

Senator George (D., Ga.), former Finance Committee chairman, shared Millikin's view. George said:

"There is considerable feeling among individual members of Congress that they can't go through with a big new program of foreign relief if they provide no relief for the taxpayers."

Capper Seeks Information

An Administration Senator suggested that members of Congress will "find it hard to stand up and vote" more foreign relief when the taxpayer "gets no relief at all."

At the same time, Senator Capper (R., Kans.), 82-year-old dean of the Senate Foreign Relations Committee, called upon the White House and Marshall "to give us more information" on the Marshall program, Capper asserted:

"I do not believe the people of the United States should be asked to support this proposal without being told what sacrifices it will entail, as well as what are the needs of the rest of the world."

Budget Savings Dwindle

By The Associated Press

Government officials said yesterday a steep rise in unbudgeted costs of foreign aid threatens to cancel out such of the domestic budget savings Congress is effecting. This is so, they said, without counting a cent for further foreign aid under the Marshall plan for "help to those foreign nations who help themselves."

To items of foreign aid already committed add 900 million dollars to costs not counted in President Truman's January budget, which called for spending $37,500,000,000. One, almost completely overlooked and beyond the reach of this Congress, is a 500-million-dollar increase over budget estimates in British loan spending.

(Although the $3,750,000,000 loan voted Britain a year ago was then expected to last at least three years, the British are now expected on both sides of the Atlantic to exhaust the entire sum before next summer.

Estimate Now Obsolete

(Britain, unrestricted as to spending speed, used $2,050,000,000 in the fiscal year just ended and is now expected to spend the remaining $1,700,000,000 by next spring, although the United States budget estimate for it, now obsolete, remains $1,200,000,000 for the next 12 months.)

The other item is the 400 million dollar aid program for Greece and Turkey which has been authorized by Congress although the money itself has not yet been appropriated. This program was not in sight when the budget was compiled.

Meanwhile, executive agency scorekeeping on completed and preliminary budget action by Congress to date shows prospective reductions—much lower than the Republicans in Congress claim—of about $1,200,000,000 apart from an 800 million dollars in appropriations for tax refunds that the Administration calls a "phony" reduction.

Even these reductions in domestic budget items are canceled out in part by other appropriations of Congress that were not foreseen in the budget.

Labor Bill Upped Costs

The latter include 74 million dollars voted for control of foot and mouth disease among cattle and about $6,500,000 to cover costs of administering two labor laws.

Some well-placed Democratic officials say unbudgeted additions to costs may in the end cancel all the cuts effected by Congress' economy drive. As one put it, after all the economizing Congress does, spending may be higher instead of lower than the $37,500,000,000 the President budgeted before Congress went into action.

On the other side of the developing budget picture, revenues give promise of soaring perhaps four billion dollars above the budget estimate of $38,800,000,00.

Family Now Boasts Five Generations

O. B. Troup Photo

OLDEST MEMBER NOW 90—Great, great grandmother Mrs. Mary C. Heath, 90, holds 2-week-old Lance Mayhew, youngest member of the family. Left to right, Mrs. Heath, with Lance; Mrs. Mary E. Howell, 66, the great grandmother; Emory H. Mayhew, jr., the father, of 1101 Maryland ave. ne., and Mrs. Angel Mayhew, 43, the grandmother. The picture was made at the Fulton, Md., home of Mrs. Howell, with whom Mrs. Heath lives. Mayhew is a pressman for The Post. Mayhew's father and brother also work for The Post

EUROPE—From Page 1

16 European Countries Ready To List Needs for Recovery

ference voted on its rules of procedure, Karl Ivan Westman, Sweden's envoy to Paris, said it was of utmost importance that the new organization fully respect the independence and sovereignty of member nations.

Eight Follow Suit

Russia had refused to participate in the conference on grounds that economic cooperation would constitute a threat to her sovereighty. Eight other eastern states in the Soviet sphere of influence followed suit.

Westman hailed modifications of the original British-French draft as "indispensable and fortunate," and expressed regret it had not been possible to unite all European nations at the conference table.

He emphasized that Sweden was ready to discuss only the problems in the text of the British-French invitation to the meeting—that is, only economic issues.

Norway's Delegate Seconds

Norwegian Delegate Arne Skaug seconded Westman, saying Norway would approve the rules committee's report only with the understanding the conference would have a chance later to debate issues of principle which were not within the committee's jurisdiction.

J. C. Wokruse, Danish Ambassador to Paris, backed up both the Swedish and Norwegian statements.

French Foreign Minister Georges Bidault intervened to point out that the rules committee's work was strictly technical, and said he hoped the three Scandinavian countries were satisfied by charges written into the original draft.

"The door is always open to other states," Bidault said.

Bevin, as presiding officer, then called for a vote and found no objections.

Tass Scoffs, Says Half Of 16 Did Not Aid Allies

Moscow, July 13 (AP).—A Tass dispatch from Paris scoffed today at the use of the word "European" to describe the conference on implementing the Marshall proposal and asserted that, of the 16 participating nations, only half fought against Hitlerite Germany."

The brief dispatch of the official news agency was the only notice paid to yesterday's opening of the Paris meeting in the Soviet press.

Izvestia, the official government newspaper, carried an article assailing "American economic penetration" of Sweden and asserting Sweden's economic interests were at odds with those of the United States, France and Britain. The newspaper expressed Soviet concern over what it termd "the attack of the American dollar on Sweden."

Tass mentioned the presence of Italy and Austria, who fought against the Allies," and neutral Turkey, Eire and Portugal. Turkey, said Tass, was a country which did not do so badly trading chrome and ores with Germany" while the Allies were at war with the Axis.

[According to International News Service, Russia was reported engaged today in fresh moves to institute a program of economic collaboration among the Soviet satellite states of eastern Europe which would rival the Marshall aid plan.

[Soviet leaders in Moscow were reported in a race with the Paris conference, drawing up a so-called "Molotov plan" for the eastern areas of the continent. The program was viewed as a Russian effort to pacify Slav states and provide them with alternative aid in return for boycotting the Paris parley.

[The Soviet alternative is seen as a series of bilateral pacts, already under way, with Russia acting as a clearing house to reroute necessities where they are required.]

[In London the Izvestia article, which was broadcast from Moscow, was interpreted as a Soviet admonition to Sweden that she had nothing to gain from participation in the Marshall plan.]

'Organize or Die,' Ramadier Tells Europe

Paris, July 13 (AP).—Premier Paul Ramadier today warned eastern Eurpoean countries holding aloof from the European Economic Conference that "the hour has come for Europe to organize or die."

POLICY—From Page 1

Policy Parley Slated Today

Committee to cut and curtail funds for the foreign policy program. But it hardly could have avoided discussion of what will be needed to finance the Marshall plan for European rehabilitation.

So far at least, the Administration appeared to be waging a losing battle this session in its efforts to lower the immigration barriers for admission of some of Europe's displaced persons.

A House Judiciary subcommittee, considering the measure, has planned to continue hearings on the bill without a decision before the session's end, and then to journey to Europe for a first-hand inspection of the displaced persons camps and their occupants.

Over the White House meeting will hang an atmosphere of acrimony raised by the bitter dispute between the Democratic Administration and the Republican-controlled Congress on the Senate-pending four-billion-dollar tax reduction bill.

ATOM—From Page 1

Secrets Kept, FBI Believes

missing and began its investigation.

Von der Luft was interviewed at Princeton University, where he had resumed study after his discharge.

"A search of his room at the university resulted in the recovery of approximately 200 pages of handwritten notes and other documents marked 'secret' pertaining to the atomic bomb," the FBI said.

"In addition a folder was located in the family vault at Mount Lebanon containing confidential and highly restricted data pertaining to the development and construction of the atomic bomb."

Studio Yields Pictures

Turning to Wallis, the FBI said he was interviewed and his studio searched, disclosing about 200 photographs and negatives showing various phases of the bomb and test explosions. Numerous pictures and negatives were classified "top secret," the FBI said.

Asked whether the confidential information would have to be made public when the cases come up in court, the official said "that problem will have to be faced when we come to it."

Recent suggestions that unfound prints might have been made from the negatives were not taken seriously by Hickenlooper. He told a reporter the committee was satisfied on that point, also on the basis of representations by the FBI and the Atomic Energy Commission.

Hickenlooper's committee this week plans to conduct an inquiry into various published reports of possible leaks of atomic information.

Parents Express Confidence

Pittsburgh, July 13 (AP).—The parents of Alexander von der Luft, recovering from the initial shock of his arrest by FBI agents on charges of taking atomic bomb secrets, today expressed complete confidence their son would be vindicated.

The boy's father, Oscar von der Luft, manager of a Pittsburgh district chemical plant, added:

"We think Alexander is innocent—that he absolutely didn't do anything wrong except engage in a little souvenir hunting just like a lot of other soldiers."

Nothing to Worry About, aper Quotes Mrs. Wallis

Chicago, July 13 (AP).—The Chicago Tribune today quoted the wife of a former Army sergeant accused by the Government of taking atom bomb secrets as saying that the FBI had assured her husband that because he had been "so cooperative and so frank he had nothing to worry about."

The Tribune said that Mrs. Sylvia Wallis, 23, told Attorney Julius Schwartz who has been retained by Earnest D. Wallis, 34, Chicago photographer, that the assurance was given her husband last May by an FBI agent after Wallis had turned over to the Government a drawer-full of negatives.

Neither Mrs. Wallis nor Schwartz was available for comment on the Tribune story.

The story said the attorney quoted Wallis as saying that when he left Los Alamos prior to his discharge in March, 1946, he tossed into his luggage a "buch of duplicate negatives which he thought had outlived their value as secret records."

The newspaper account said Schwartz related that Wallis had told him many of the negatives already had been released for publication in newspapers and magazines and that Wallis thought some time in the future he might write a magazine article on his experiences and use some of the photographs to illustrate it.

The Tribune said that Schwartz quoted Wallis as saying that when he and Mrs. Wallis bought a photography studio in Chicago, the negatives were tossed into a drawer with other negatives and that he had not had the opportunity to sort and classify them when the FBI took the whole drawerful.

The FBI first questioned Wallis last April, Schwartz said in the story, and told Wallis he should not have the negatives, but took no other action.

McMahon Sees Atom Secrets Safer Now Than Under Army

By International News Service

Senator McMahon (D., Conn.), author of the act which placed atomic energy control in the hands of a civilian-controlled commission, declared yesterday that A-bomb data is more secure now than when protected by the Army.

McMahon, a member of the Joint Senate-House Atomic Energy Committee, noted that the alleged theft of top secret information from the Los Alamos, N. Mex., installation occurred three months before his bill became law and nine months before the civilian commission took over. He asserted:

"Security definitely has been tied down under the civilian commission. It's better now than it was under the Army."

McMahon's declaration followed the arrest of two former Army sergeants on charges of stealing top secret atomic information from the Los Alamos atomic energy plant.

Senator Hickenlooper (R., Iowa), joint committee chairman, declared his group is "constantly interested" in developing additional security measures to protect America's vital know-how on atomic energy. He stated:

"Security has always been a most important thing. The committee is constantly continuing its studies into security measures."

Complete Issue of Izvestia Put Into English First Time

By the United Press

With the State Department's approval, a nonofficial academic group has just finished the first English translation of a complete issue of the Soviet newspaper, Izvestia, it was revealed yesterday.

The project, sponsored by the American Council of Learned Societies, is part of a plan to make selected Russian books and periodicals available to individuals, libraries, and educational institutions.

The idea, which is designed to remove some mysticism about modern Russia through books and periodicals, came from the American Embassy in Moscow a year ago. It was turned over to the council, since the State Department had no means to finance it.

The translators emphasize the work is not being carried on to promote "any foreign ideology." All material is selected carefully for its academic worth.

Scholars who handled the first translation of Izvestia believe that translations of other Soviet periodicals could appear in the United States within two weeks of the issue date in Moscow.

Copies are not available for general sale. Officials believe that large-scale reproduction of a Russian newspaper could be done for a yearly subscription of between $150 and $200.

The first copy just published here was printed in Moscow on March 13 during the Big Four Foreign Ministers' meeting. Nonconference news covered a story of the life of Premier Josef Stalin, articles on a welded blast furnace, announcement of awards to workers, discovery of an ancient manuscript in Armenia, reclamation work in Estonia, an editorial on "The Power of Competition," and the usual announcement of radio programs.

The back page carried an article on "Campaign Against the Communist Party in the U. S. A.," and another entitled "Talks Between Truman and Aleman."

The council has translated 20 selected Russian books into English and the first four will be published this fall by the MacMillan Co. Fifty books are to be translated and published under a Rockefeller grant at the rate of eight a year.

Henry Ford Picked As 'Man of the Year'

New York, July 13 (AP).—Henry Ford 2d, president of Ford Motor Co., has been named "Man of the Year" by the New York financial writers' association, Robert Denver, president, announced today.

The selection honored "the man in finance or industry who, in 1946, contributed most in advancing American economic ideals at home and abroad."

Bernard Baruch polled the second largest number of votes.

Warm Air—Hot Water
HEATING
CALL
American Heating Co.
55 K Street S.E. AT. 1331

The Washington Office of the UNITED STATES GUARANTEE COMPANY Will Be Closed on Tuesday, July 15, Owing to the Death of the President, George H. Reaney

Gabardine Pullover

With Long Sleeves

This new favorite sports item is a must if you're heading North for your holiday. Tan gabardine pullover with knitted back and long sleeves. The gabardine front has a plaid lining to keep you cozy on crisp mornings.

$22.50

Matching Cardigan, $25

Sole Agents for Hickey-Freeman Clothes and Cavanagh Hats

GOLDHEIM'S
1408 H STREET

CHOOSE WISELY—
CHOOSE Loving MOTORS
For Unexcelled
Packard
SERVICE
LOVING CARE MEANS LONGER WEAR
Loving MOTORS
1700 Kalorama Rd. N.W.
SHOWROOMS:
1822 M St. NW Tel. AD. 8000

OUT OF RESPECT FOR THE PASSING OF
DAVID A. BAER
OUR STORES WILL REMAIN CLOSED
TODAY UNTIL 12 O'CLOCK
D. J. Kaufman, Inc.
1005 Penna. Ave. N.W. Joseph D. Kaufman,
14th and Eye Sts. N.W. President

White celanese undershirts,
cool as an ocean breeze

1.50

We believe these to be the most comfortable of all undergarments for summer in Washington. Very light in weight, very generously designed for freedom and coolness. White only.

SALTZ F STREET SHORTS

Saltz F Street
1341 F STREET

BECKERS SINCE 1876 Summer CLEARANCE

Genuine Pigskin ZIPPER ENVELOPES
were 24.00 now $18 tax incl.

From a group of fine leather zipper envelopes and multi-packs reduced in our famous Summer Clearance—your very real opportunity to S-A-V-E! Sketched above: handsome, durable Pigskin Envelope with brass Talon zipper, six inside compartments plus zipper pocket . . . leather covered metal disappearing handles. Gladly initialed without charge.

Luggage, Second Floor

CLOSED SATURDAYS THRU AUGUST 23rd

BECKERS SINCE 1876
1314 F STREET
A Gift from Beckers Means More

Bruce Hunt
For Famous Names in Menswear

Special Purchase Famous Make
TEE-SHIRTS
$2.50 and $3.50 Values—Only
$1.59
Six Striking Patterns

Bruce Hunt does it *again!* The man who appreciates *fine* quality, and knows a *value* will stock up heavily. No style shirt is more comfortable, casual and *downright cool* . . . for all kinds of wear, indoors and out. All sizes, 6 patterns, colors to match every pair of your slacks. Buy early.

Bruce Hunt
613 14th STREET N.W.

N. Y. Lawyers Back Army Trial Change

On Bastille Day

France Urged To Combat Red Menace

By The Associated Press

Senator Alexander Wiley (R., Wis.) told French Ambassador Henri Bonnet yesterday that he hoped France would match its efforts for world peace with "successful resistance to the menace of communism on the home front."

Wiley, a member of the Senate Foreign Relations Committee, wrote Bonnet in connection with the French Republic's celebration of Bastille Day today. He said that that historic occasion may find a "monumental" counterpart in the Paris conference on the Marshall Plan for economic aid to Europe.

Declaring that Americans have been "seriously disturbed by the alarming increase in political power of the Communists within your country," he told Bonnet:

"It is not for me, one American, to even consider telling someone in another land how they should run their internal affairs. May I, however, voice what I believe is the prayerful hope of the American people that heroic France may conquer the Red menace as well as other dictator threats to her hallowed freedom."

House to Issue New Red Book, Dirksen Says

By The Associated Press

Representative Dirksen (R., Ill.) said yesterday that the House, before adjourning, would authorize a "documented" compilation of all the evidence on "communism in America."

The publication would be the third in a series of documents ordered by the House and prepared by the Library of Congress' legislative reference service.

The first was "Communism in Action," which was prepared at Dirksen's request and which has sold more than 400,000 copies. The second was "Fascism in Action," sponsored by Representative Patman (D., Tex.) and authorized only last week. Both deal with activities in other countries.

"The time has come to indicate the extent to which the communistic ideology has been transported to this country in order to subvert our own representative form of government," Dirksen told a reporter.

He said that the document, "Communism in America," should bundle up the findings of such groups as the Legislative Reference Service, the Federal Bureau of Investigation and the House Committee on Un-American Activities.

At the same time, he said that every point should be supported by proof so as to leave "not the slightest doubt on how diligently the Communists are working to impose their ideology on the American people."

Independent Judge Advocate General's Department Urged

New York, July 13 (AP).—Urging a revision of the armed forces' judicial system so that it "can operate for impartiality and objectivity," the Association of the Bar of the City of New York advocated today the adoption of a House subcommittee's recommendation for an independent Judge Advocate General's office free from the chain of command.

The Bar Association's support of the recommendation was made in a letter from its special committee on military justice to Representative Andrews (R., N. Y.), chairman of the House Armed Services Committee.

Asserting that revision of the present system of military justice is necessary, the Bar Association group declared that "two reforms are essential in our judgment:

"1. Military justice must be free from the control of command.

"2. An independent Judge Advocate General's department must be created which has full responsibility for the administration of this independent judicial system within the service."

Chinese Claim Capture of Red Division

Nanking, China, July 13 (U.P.).—The Nationalist army newspaper reported today that Communist divisional commander Chiao Ming-li has surrended to the government in eastern Shansi Province with his entire division of more than 20,000 men.

General Chiao served under Gen. Kao Shuh-sun, former Nationalist commander who himself went over to the Communist side in December, 1945, the newspaper said.

Meanwhile, the semiofficial Central News Agency reported that "an important government official" has insisted that Chinese troops guard Chinese officials going into Port Arthur and Dairen to take over for the Nanking government.

The "official" called on Russia to change its attitude "or else everyone will consider the Soviet Union has no sincerity in observing the Chinese-Soviet treaty" under which China was to govern Darien alone and Port Arthur jointly with Russia.

The statement was in reply to yesterday's dispatch by Tass, official Soviet news agency, which denied that Russia was preventing Nationalist officials from taking over.

The news agency also reported that over 3000 troops of "a certain country" had marched north from Dairen and reached Ruhsin, also on the Peninsula, where they were building defenses. Another group of unidentified troops were moving toward Suiho, to the northeast, the dispatch said.

Air Cargo to Ask CAB To Allow 25 Pct. Cut

By The Associated Press

Air Cargo, Inc., announced yesterday that it will file with the Civil Aeronautics Board today new air freight rates to be effective August 1 which call for a 25 per cent reduction. Nineteen airlines will join in the new tariff schedule, which is designed to increase the volume of business.

Ol' Daniel Cupid Makes a Triple Strike

Post Staff Photo

HIS DARTS HIT BANDSMEN—Three Army Air Forces bandsmen took brides in a triple ceremony yesterday in the chapel at Bolling Field. As fellow musicians form an arch of instruments and wellwishers toss rice the three couples leave the chapel. Coming through the door are Samuel Kurtz and his bride; on the steps ar Mr. and Mrs. Harry Fleig, and in the foreground are Antonio Zavarella and his bride. Ceremonies were a half hour apart and performed by three chaplains

GREECE—From Page 1

1000 Invade, Greece Says

tionary measures set up in the capital.

Text of Communique

The text of the Foreign Ministry's communique:

"Greek bandits, including Albanians, invaded Greek territory from Albania this morning in the direction of Konitsa . . . Konitsa was surrounded. Konitsa is resisting. The invading force consists of more than 1000 men. According to accurate reports, on the Albanian territory near the frontier are large contingents, including parts of an international brigade.

"The same reports say the leadership of bands on Mounts Grammos, Khassia and Pierra are now on Albanian territory northwest of Konitsa. Concentrations of Chamourans near the Greek-Albanian frontier were noticed with the purpose, according to accurate reports, to occupy Thesprotia. Our forces have been moved rapidly and transported even by air to the front."

Thesprotia is an area in northern Greece opposite Corfu, along the Albanian frontier.

Term Not Explained

The communique did not explain what the ministry meant by an "international brigade."

Konitsa lies in the Saranta River Valley west of Mount Grammos, where a major battle between guerillas and the Greek army has been under way more than two weeks.

The information was that the brigade was composed largely of Albanian troops, probably dispatched to relieve the guerillas on Mount Grammos.

The Greek government asked the United Nations Balkan Subcommission in Salonika to make an immediate on-the-spot investigation.

Reinforcements were being rushed to Konitsa. Tanks and other mechanized units were reported rolling up from Yannina, and planes from the Yannina and Salonika air bases were reported in action.

Griswold Off For Athens

By the United Press

Dwight Griswold and members of his Greek aid mission staff took off for Athens yesterday in President Truman's new plane, the Independence.

The four-engine successor to the "Sacred Cow" also carried the body of Greek Ambassador Cimon P. Diamantopoulos, who died in New York several months ago.

The plane will stop at Frankfort, Germany, to pick up Mrs. Griswold before proceeding to Athens.

Besides giving Griswold a chance to take prompt personal charge of the economic aid program for Greece, the trip will be a "shakedown cruise" for the new aircraft, which recently broke an unofficial transcontinental speed record for transport planes.

The President will not begin using the Independence until it has been put through more than 100 hours of flying under various weather conditions.

Mr. Truman assigned his naval aide, Rear Admiral James Foskett, to the flight as his representative at ceremonies in connection with the return of the Greek Ambassador's body.

3 Air Force Bandsmen Wed In Bolling Field Triple Rites

It was "Operation Marriage" yesterday at Bolling Field.

For some 100 Army Air Force Band members, alerted for action in the post's simple white chapel, the assignment was a good deal.

Not once—or twice—but three times did they complete their mission. And all in less than 90 minutes.

First, they saw their oboe soloist, T/Sergt. Harry Fleig, 28, exchange those sacred vows with pretty Edythe Gebhardt, 21, of Alliance, Ohio.

The pews were packed and the altar banked with white gladioli.

That accomplished, the bandsmen sat at attention as Miss Eula Osborne, 20, arrayed in an eye-catching white satin wedding gown, took as her husband the band's tuba soloist, Staff Sergt. Antonio P. Zavarella, 27.

A five-piece string ensemble from the original band played "Return to Sorrento," as the couple walked down the aisle together.

Final ceremony on the docket—only triplicate marriage service on the post's record—united Warrant Officer (j.g.) Samuel Kurtz, 37, assistant band leader, and Miss Patricia Apgood, 28, of Parkman, Wyo.

Major George S. Howard, conductor of the band, was best man.

The three happy couples left the church together, through an arch of trombones and bass tubas.

There was a joint reception later at the officers' club.

PLANE—From Page 1

21 Killed, 13 Hurt as Plane Crashes in Florida Swamp

to investigate. They found the wreck and called for help through a neighbor's shortwave radio.

Rescue parties were assembled and began to make their way through the marshland, flooded heavily by recent rains. Among the first to reach the scene were Dr. T. J. Kaminski and Dr. L. T. Pennington of the Brevard Hospital, Melbourne, and local Red Cross chapter chairman, Leon A. Merrow.

Merrow said rescuers found a submerged trail leading near the scene, and three trucks, motors roaring and with 10 men pushing each one, made semiamphibious passages to the wreck and brought the injured to the Brevard Hospital.

The trucks returned to the wreck and brought 21 bodies to the funeral home.

Melbourne is midway between Jacksonville and Miami on the East Coast of Florida.

The crash occurred near a canal, about six miles west of Melbourne and three miles from an emergency airport which the pilot may have been seeking in the darkness.

In order to reach the scene, rescuers had to travel nearly 20 miles, three of them through flooded countryside.

Rescuers tore apart some of the wreckage with their bare hands to lift out the injured.

To Probe Florida Crash

By the United Press

Chairman Owen Brewster (R., Me.) of a Senate Commerce Subcommittee on aviation, said yesterday that a committee agent would investigate the crash of a DC-3 airliner at Melbourne, Fla.

He said the investigator, Carl Dolan, would dig into the latest air tragedy after submitting a report on the crash of a United Airlines plane at LaGuardia Field, New York, last month. Dolan is supplying technical information for air safety legislation which the subcommittee is considering.

Brewster, who withheld comment for the time being on report that the Melbourne plane was "overloaded," said his group had determined that nonscheduled and foreign plane operators had "quite a different" accident record from that of scheduled airlines.

Negro S. C. Vote Victory Hailed

Richmond, Va., July 13 (AP).—The court victory won by South Carolina Negroes in their fight for the right to vote in the Democratic primary, today was hailed by the Southern Conference for Human Welfare as "a landmark in the South's struggle for honest democracy."

In a resolution passed at the last session of a two-day meeting here, the conference's board of representatives also expressed the hope that "other Southern States balanced now in controversy about voting legislation will abide by the spirit of the South Carolina decision."

TAX—From Page 1

GOP Will Try Income Tax Cut 3d Time, Says Sen. Millikin

Thursday, tagged with virtually a "carbon copy" of the first veto.

Changes Effective Date

The only difference in the new measure is in the effective date of the cuts. The first bill, on which the House sustained the veto June 16 by a two-vote margin, would have put the four-billion-dollar plan into effect last July 1. The new measure would delay it until next January 1.

As of now, the Democrats appear to have 31 members of their own party and two Republicans—Wayne L. Morse of Oregon and William Langer of North Dakota—lined up to sustain the veto. That is enough to kill the bill for the rest of this session.

The Republicans, assured of victory in the House, are putting up an optimistic front in the Senate. But most of them realize that only an unusual number of absences, plus a last-minute switch in several votes, can enable them to override Mr. Truman in that chamber.

Flanders Would Use Force on Russia

By The Associated Press

Senator Flanders (R., Vt.) yesterday declared Russian should be "forced" to accept an amendment permitting her United Nations veto power to be overridden.

Flanders proposed that the U.N. Charter be changed to allow a three-fourths vote of the Assembly to offset a veto. The veto allows big powers to nullify important decisions.

TRAIN—From Page 1

Taft Bars UMT, Roberts Says

proposition undoubtedly will receive a lot of voting strength in Congress, which is now lacking."

Senator George (D., Ga.) said he did not think such a highly controversial issue as universal training should be brought up at this time, when congressional adjournment is only two weeks away.

The House Armed Services Committee has completed hearings on the subject. However, Representative Short (R., Mo.) has demanded that the hearings be reopened. A subcommittee will vote today on his demand. Regardless of the vote, House leaders do not plan to bring the issue to the floor at this session.

Virginia Hill to Return Today From Paris

New York, July 13 (INS).—Virginia Hill, friend and landlady of Benjamin (Bugsy) Siegel, murdered Hollywood racket king, is expected to arrive at LaGuardia Field early tomorrow on a TWA flight from Paris.

TWA officials said tonight that Herbert Silverstein of Los Angeles, attorney for movie star George Raft, a friend of Siegel, is listed as a passenger on the same plane.

New British Election Seen in Nine Months

London, July 13 (U.P.).—Britain's economic position may result in a general election within the next nine months, the Sunday Chronicle said today.

The article said that with exhaustion of the American and Canadian loans, "a new mandate would be required from the electorate on a new plan for 'facing the future.'"

RALEIGH HABERDASHER

Lure to leisure

Authentic Hollywood

ROGUE SHIRT*

of washable rayon

$6.50

This distinctive West-Coast-styled shirt is at home with good sports everywhere. Fashioned of washable rayon, it has long sleeves, two waist pockets, and hand-stitched detailing. Small, medium, large, and extra-large sizes in blue, green, natural, and beige. *Reg. U. S. Pat. Off.

RALEIGH HABERDASHER
WASHINGTON'S FINEST MEN'S WEAR STORE
1310 F STREET

CORRECTION!!

The 3-piece, Dresser, Chest and Bed Suite, advertised in The Washington Post yesterday was incorrectly priced at $119.

The Price Should Have Been $119.75

WE REGRET THE ERROR

Malcolm Scates & Co.
4121 13th Street N.W., at Upshur St.
7242 Wisconsin Ave., Bethesda, Md.

In keeping with the express wishes of our late Founder and President

Mr. Frank Romer

this Corporation will continue in business under the standards originally established and maintained by Mr. Romer.

Romer Advertising, Inc.
WOODWARD BUILDING

Hugo Worch
NOW IN THEIR NEW STORE AT
925 G ST., N.W.

PRICES SLASHED ON LEATHER . . . and OFFICE FURNITURE

UP TO 40% Reductions
• CHAIRS
• SOFAS
• DESKS • CHAIRS • TABLES • RUGS • FILES

albert manlon co.
Consult Us on Your Next Office Decorating Problem
1742 K Street N.W. EX 7212

END FRONT ALIGNMENT
Quick Service
REASONABLE PRICES
CAPITAL GARAGE
1320 NEW YORK AVE.
District 9500

famous for CHEVROLET Service
WASHINGTON'S OLDEST CHEVROLET DEALER
compare our low prices!
ADJUST BRAKES $1.50
Parts Extra If Needed
expert body fender work and painting
DRIVE-IN 13th STREET ENTRANCE
BARRY-PATE
1130 CONNECTICUT AVE.

CHARTERED BY CONGRESS 1867

Borrow Here Wisely

— at economical Bank rates. No need to be a depositor. We are as interested in serving the customer whose needs are modest, as the large borrower.

• Personal Loans • Commercial Loans
• Real Estate Loans
• Various Loans for Various Needs

When you need funds for any worthy purpose, your application will be welcomed here.

NATIONAL SAVINGS & TRUST COMPANY
BRUCE BAIRD, President
15th STREET AND NEW YORK AVENUE, N. W. (5)
Complete Banking and Trust Service
Member Federal Reserve System • Member Federal Deposit Insurance Corporation

Va. Attorney Hits Robertson Tax Bill Stand

Richmond, Va., July 13 (AP).—Martin A. Hutchinson criticized Senator Robertson's stand on the Republican tax bill yesterday and took occasion to wonder "just what kind of a man the Democratic Party would have to have as President . . . to be assured of the support of Virginia's Senators."

The Richmond attorney, who polled 80,000 votes in his unsuccessful bid to unseat Senator Byrd in the Democratic primary last year, considered an "indication" that Senator Roberston may support the Republican tax bill as "a great surprise to thousands of Virginia Democrats."

Hutchinson said he believed the tax should be kept as it is at least through 1948, with 10 cents on every dollar going toward reduction of the Nation's debt.

Senator Robertson said Friday that he favored "going down hill the same way we came up" and said there is "enough equity" in the bill sponsored by the Republican leadership to "justify voting for it" if the Senate refuses to "accept the type of bill I personally prefer."

The House-approved bill is similar to the original vetoed measure, but would take effect January 1 instead of July 1, 1947. It provides cuts ranging from 30 to 10½ per cent.

Senator Robertson said the net effect of the plan he prefers would be to give a larger percentage of aid to those in the low income brackets rather than to those in the top brackets. Hutchinson said he thought that that idea was sound and that he also favors it.

Band Concerts Listed

The Military Band of the U. S. Soldiers' Home will hold open-air concerts on July 22, 24 and 26 under the direction of Bandmaster Franklin P. Charles. The concerts will be held at the home, Rock Creek rd. and Upshur st. nw., from 6:30 to 7:30 p. m.

COOL YOUR BEDROOM
With
Pleasantaire
Sleep in AIR CONDITIONED comfort . . . and you can stand the heat of the day.
ROOM AIR CONDITIONERS
AS LOW AS $199.50
Phone NA. 8354-5676
730 Tower Bldg.

WASHERS
—BENDIX—
TELEVISION
REFRIGERATORS
OIL BURNERS
A Complete Line of
Electrical Appliances
OPEN
EVENINGS
'til 9:00
DISTRICT HARDWARE
RADIO & APPLIANCE
STORE
2148 P St. N.W. DU. 5300

D. C. to Mark 157th Birthday Wednesday

AS A MATTER OF CONTRAST—As Washingtonians prepare to mark the 157th anniversary of the city Wednesday it may be well to take a glance at the old town as it looked in 1814. As you glance along Pennsylvania ave. from Capitol Hill the first thing that greets the eye is the famous Lombard poplars planted by Thomas Jefferson

By Dorothea Andrews
Post Reporter

Washington, city and Capital, will celebrate its 157th birthday this Wednesday.

For it was on July 16, 1790, that George Washington, first President of the United States, signed a bill which put the District of Columbia on the map.

The bill established the "permanent seat of the Government of the United States" (Denverites who want the U. S. Capital please note) on a territory not to exceed 10 square miles on the River Potomac.

Capital Moved Often

But it was not until 1800 that the Government actually moved to Washington. Before Washington, the Nation's Capital site was, briefly, Philadelphia, Baltimore, Lancaster, York, Princeton, Annapolis, Trenton and New York, in all of which towns the Congress met.

By the time the Government actually moved to the District in 1800, Pierre L'Enfant's Plan of Washington had been drawn, setting up the grid system of streets, circles and avenues connecting principal places.

But the town was little better than a mudhole, and it was not until the middle 1800's that it really began to flourish.

To Washingtonians accustomed to the bursting-out-of-the-seams aspect of the present Capital, it may be a little difficult to realize that Blew Payne, (now Blue Plains) used to be way away from Jenkins Hill, where the Capitol now stands, and that most of the Georgetown area was known as the Vineyard tract.

Out of the mountains of words which have been written about Washington, probably those which strike the most sympathetic chord with its present residents are in the Encyclopedia Brittanica.

"The climate of Washington is characterized by frequent periods of high humidity, occasional periods of oppressive heat in summer and moderately mild winters."

Fur Trader Differs

Back in the days when the District of Columbia had not yet been chosen as the Capital site, however, the climate hereabouts was described by one fur trader (who obviously did not tarry long) as follows:

"The place is without question the most healthful and pleasant in all this country and most convenient for habitation; the air temperate in the summer and not violent in the winter."

But despite the aspersions which most people are ready to cast at the local air, there seems to be general agreement that Washington really is a beautiful city and a fitting Capital.

So happy birthday, Washington.

BRICKER—*From Page 1*

Bricker Case Slated Today

tions over world politics and labor-management relations."

Wiley said he believed members of the Capitol police force should be better and more modernly equipped, both mentally and psychologically, to handle such situations. He suggested an "overhaul" of the "whole situation" by the FBI.

Edward F. McGinnis, Senate Sergeant-at-Arms and chairman of the Capitol Police Board, said he will discuss with other board members this week steps which may be taken to afford additional protection to Congressmen. He said that more men are needed to guard the five buildings on Capitol Hill. Now on the force are 142 men, working three shifts, and the force is not at full strength because of illness, McGinnis said.

Grain Union Prepares For Strike in Buffalo

Buffalo, N. Y., July 13 (AP).—This Nation's largest flour milling center was braced today for its second tie-up within two months as an AFL Grain Processors Union announced it would "definitely strike" tomorrow at plants of General Mills, Inc., and Pillsbury Flour Mill Co.

Stanley J. Bauer, business agent of Local 21021, said conferences yesterday and today brought no agreement on union demands, including a 15 per cent wage increase.

Businessmen to Meet

The Southeast Business Men's Association will hold its regular monthly meeting tonight at 8:30 o'clock at the office of the Donohoe Real Estate Co., 314 Pa. ave. se.

Just Hearsay

"Mom's preparing me for marriage, I guess; I do this at home"

POISON IVY
A U. S. GOVERNMENT BUREAU REPORT announces the discovery of a new tannic acid treatment for ivy poisoning*. The treatment has been found excellent; it is gentle and safe, dries up the blisters in a surprisingly short time — often within 24 hours. These government findings are incorporated in the new product — IVY-DRY
At your drugstore, 59c.
*IVY-DRY is mfg. by IVY CORP., Montclair, N. J., not associated with any government organization.

Fogel's Does It Again!
Just arrived! Another shipment of 250 pairs

Genuine Littleway patent moccasins on sale Monday and Tuesday.
Men's 2.95 Leather
Camp Moccasins
Brown leather with Orthopedic style. Composition rubber sole! Lace front! Littleway moccasin style! Just what you need for leisure wear or for camp! Sizes 6 to 11.
1.79
Compare! Fogel's Has More Values!
FOGEL'S
Tenth and D Streets
Open Daily
9 a. m. to 7 p. m.
Saturday
9 to 9

COMPLETELY NEW
NO EXTRA FARE

Great Northern's Streamlined
Empire Builder
New from diesel to observation car! This is the *first* and only *all-new* postwar transcontinental train—*first* 45-hour train over any northern route—*first* two-nighter between Chicago and Seattle-Portland via St. Paul, Minneapolis and Spokane—*first* through train with improved duplex roomettes—*first* with Day-Nite coaches in which every seat is reserved at no additional charge.
The *New* EMPIRE BUILDER is America's most colorful, most comfortable, long distance train. Its meals are a joy. No standing in line—dinner by reservation. You will like traveling on the *All-New* EMPIRE BUILDER.
For your next trip be sure to specify the *New* EMPIRE BUILDER. For reservations consult your travel agent or
GREAT NORTHERN RAILWAY
E. H. WHITLOCK, Gen. Agt. Pass. Dept.
303 Nat'l Press Bldg., 14th & F Sts., N. W.
Washington 4, D. C.
Phone: Nat. 1345

Lewis Held Likely to Seek Post as President of AFL

By Harold W. Ward
Associated Press Staff Writer

John L. Lewis' negotiation of new record contracts in the coal industry increased speculation yesterday that he may now set out to head the American Federation of Labor.

Lewis is a member of the AFL's powerful 15-man executive council which would play a large part in selecting the successor to President William Green, if he decides to retire.

The council meets in Chicago for 10 days beginning September 8 in preparation for the annual AFL convention in San Francisco beginning October 6. The convention will do the electing, guided to a considerable degree by the attitude of council members.

Green, 74, has headed the AFL since 1924. A former secretary-treasurer of the Lewis' United Mine Workers, Green was Lewis' choice for the presidency at that time, and since Lewis' return to the AFL in January, 1946, the two have been as close as peas in a pod.

Lewis, 67, could turn over the leadership of the UMW to Vice President John O'Leary, Secretary-Treasurer Thomas Kennedy or A. D. (Denny) Lewis, the mine chief's brother.

Many persons in AFL and CIO labor unions believe Lewis cherishes the ambition to head the AFL before he steps out of the labor limelight. He brought about the great split in labor in 1935 with the founding of the CIO, but eventually he drifted away from the CIO and effected a reconcillation with the old line union leaders of the AFL.

Now, if he wished to make a fight for the top spot, some AFL officials think he could probably get enough votes on the executive council to make it.

Army Helicopter, World's Largest, Passes First Test

By the United Press

The Army Air Forces announced yesterday that the world's largest helicopter, the Kellett XR-10, has completed its first test flight successfully at the Kellett North Wales, Pa., plant.

It is designed to carry 10 passengers in addition to the pilot and co-pilot. In an emergency it can carry six wounded troops on litters or a cargo of 2000 pounds.

The AAF estimated the plane has a maximum speed of more than 100 miles per hour and a cruising speed of 90 miles per hour with a range of almost 350 miles.

A new feature is a hatch opening in the fuselage with a hoist and harness for picking up or lowering men or cargo while the plane is hovering.

It is the first twin-engine transport type helicopter. It was designed for supplying and servicing troops in inaccessible areas. It is powered by two 525 horsepower motors.

Atkinson's Death Is Ruled Suicide

District Coroner Dr. A. Magruder MacDonald yesterday issued a certificate of death by suicide in the hanging of Bernard F. Atkinson, 42, a salesman, of 4812 3d st. nw.

Atkinson was found late Saturday night suspended from the neck by a rope attached to upper lattice work of a partition between his apartment kitchen and dinette. His mother, Mrs. Lillian E. Atkinson, told police he was "highly nervous and distraught" and "complained he hadn't been sleeping well."

Ten Uninjured In C-47 Plane Crash

Berlin, July 13 (AP).—Ten Americans aboard a C-47 Army transport which crash landed yesterday in the Russian occupation zone when an engine caught fire were back in Berlin today, uninjured.

Four of the occupants parachuted before the pilot, Capt. Walter Berger of Wingate, N. C., landed the plane near Sangerhausen, in Thuringia. Among them was Mrs. Herbert Schiller, 21, wife of a military government employe and formerly of New York City.

Two other women passengers, Mrs. H. J. Thorkelson, formerly of New York City, and Miss Dorothy Stell, military government secretary from Milwaukee, Wis., remained in the plane until it landed.

Calcutta Has Quiet Day, Only Twelve Wounded

Calcutta, India, July 13 (U.P.).—Twelve persons were wounded today in half a dozen minor clashes on the quietest day since Hindu-Moslem riots started.

It was estimated that clashes throughout India had caused 217 deaths and brought injuries to 910 persons since June 3, when Indian leaders accepted British independence plans.

FOR
RCA Victor
RADIO TUBES
BRAND NEW—SEALED CARTONS
FREE DELIVERY
On All Complete Sets
CALL
GORDON'S RADIO
1716 Pa. Ave. N.W. ME. 7157

80 Million Deal Between Bulgaria, Soviet, Reported

Sofia, Bulgaria, July 13 (AP).—Vice Premier Triacho Kostov, who recently returned from Moscow, said last night that the Bulgarian Ministerial Council had approved an 87-million-dollar trade agreement with Russia covering 1947-48 imports and exports.

Bulgaria's chief imports from Russia are cotton, rubber, railway cars, automobiles, trucks and tractors, spare parts, machinery and medicines.

Twenty thousand tons of tobacco valued at 36 million dollars will repreesnt more than 88 per cent of Bulgaria's exports to Russia.

The Soviets also are crediting Bulgaria with five billion dollars, payable over several years.

[According to the United Press in Berlin, Soviet authorities announced today that they had concluded a trade agreement with Switzerland covering trade between the Soviet zone and Switzerland.]

Harriman in Rome

Rome, July 13 (U.P.).—American Secretary of Commerce W. Averell Harriman arrived today by plane for a three-day series of conferences with high government officials, including Premier Alcide de Gasperi, on Italy's economic needs.

RUG CLEANING
DIENER'S
1221 22nd St. N.W.
DI. 6878

WINSLOW for PAINTS
Something New Under the Sun

It's a DUTCH BOY New Blended Paint in colors or white — blended just right to keep your home bright. Three different blends for three different jobs. Blended for self-cleaning white that stays white. Blended for crisp colors that stay beautiful. Blended for gay trim colors that stay bright. Yes, blended of exactly the right ingredients to put a sparkling smile of beauty on the face of your house and keep it there.
Clover Chase Paint & Hardware Co.
Silver Spring Paint & Hardware Co.
Bethesda Paint & Hardware Co.
Takoma Paint & Hardware Co.
Becker Paint & Glass Co., Georgetown
Local Paint & Hardware Co., Hyattsville
922 New York Ave. (1) NA. 8610

67th Year Helping Build Greater Washington
Rock Creek Hills
. . . Residential section in Montgomery County bounded by Connecticut Avenue extended and National Park College. Just north of Beach Drive.
In this relatively new development, the wooded charm of a natural environment has been preserved. The beauty of artistically designed homes is heightened by spacious lawns, and nearby woods and picturesque glades provide delightful views. Sizable gardens and bright flowers suggest the pleasures of suburban living.
As greater Washington has extended into the rolling hills of Maryland and Virginia, Washington Permanent has kept pace, facilitating home ownership in these sections as well as within the District of Columbia. Whether you're buying, building, modernizing, or refinancing, you'll find our experience helpful, our loans convenient and economical. We warmly invite you to stop in for a chat about your plans.
Washington Permanent
BUILDING ASSOCIATION
Carl J. Bergmann, President
629 F STREET N. W. (4)
Telephone RE. 6293
Assets Over $15,000,000
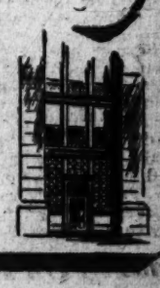

FIVE ADVANTAGES OF PAYING YOUR BILLS BY

A UNION TRUST POPULAR CHECKING ACCOUNT
1. It's easier to pay by check
2. No risk of loss or theft
3. Saves time—pay bills by mail
4. A record for future income tax deduction
5. Cancelled checks are permanent receipts for all payments
(No minimum balance required)
Your account may be started at the Union Trust Company in any amount from $5.00 up. The only cost is ten cents a check regardless of the sum for which the check is drawn. Nothing could be more convenient.
UNION TRUST COMPANY
OF THE DISTRICT OF COLUMBIA
15th & H Sts. N.W.—14th & G Sts. N.W.
Member Federal Deposit Insurance Corporation.

Rebel Will Ask Independence For Morocco

Lake Success, N. Y., July 13 (U.P.).—Abd-El-Krim, fantastic rebel of Morocco and "Lion of the Atlas," will appear before the United Nations General Assembly in September with a personal appeal for independence for the 7,500,000 people of French and Spanish Morocco, Arab sources said tonight.

Abd-El-Krim's plans to reenter the fight for Moroccan independence after a 21-year exile were disclosed just as a new committee of Moroccan political parties notified U. N. headquarters that a formal demand for the end of French and Spanish rule there will be sent to the Assembly "soon."

The move to break the colonial hold over the northwestern corner of Africa has come on the heels of Egypt's appeal for U. N. action to oust Britain from its 60-year-old foothold in the valley of the Nile.

Charge Mass Arrests

In a letter to U. N. Secretary-General Trygve Lie the Moroccan Committee, with headquarters in New York, charged Spanish authorities had made "mass arrests" throughout their zone of Morocco in the past week to suppress criticism of a new "puppet" government there.

The letter accused France of imposing a false set of reforms on French Morocco in an attempt to put down pressure for independence and to cover up "an iron hand that the world thought was destroyed when Hitlerism was destroyed."

The man who will come here in the fall to argue the Moroccan case before the 55-nation General Assembly is a desert chieftain whose story-book exploits have inspired the Arabs of all North Africa to ever-increasing enmity toward colonial rule.

Now in Alexandria

Abd-el-Krim now is in Alexandria, Egypt, where he went after jumping a France-bound ship last May as he was being taken to the French Riviera from lonely Reunion Island in the Indian Ocean, where he spent most of the 21-year exile imposed on him by France. He was sent there for leading the Riffs in the Moroccan rebellion of the early 1920s.

Now 67 years old, white-bearded and lame from an old war injury, Abd-el-Krim has tremendous influence among the Arabs of Morocco.

The Moroccan appeal to the U.N. will complete a cycle of events which has brought the whole Arab world before the U.N. in one case or other. All the Arabs are involved deeply in the Palestine case, which will come to a head in the fall Assembly meeting when the U.N. Palestine Inquiry Commission recommends solutions for the Holy Land problem.

Wife Goes to Work On Mate's Beard

Associated Press WIREPHOTO

HUBERT L. FISHER, one of the more than 500 Waynesboro, Pa., bearded residents who recently visited Washington as a part of their home town's 150th birthday anniversary, lost his beard yesterday when Mrs. Fisher went to work on it with a razor. The little woman figured he had worn the alfalfa long enough

Rome Warns of Typhoid

Rome, July 13 (U.P.).—Health officials advised Romans today to boil their water and milk and not to eat ice cream because 900 cases of typhoid had been reported and they might increase to epidemic proportions.

Factory Authorized
Sheaffer—Parker
Eversharp—Waterman
PENS REPAIRED
while you wait
FOUNTAIN PEN
D. J. HUGHES PEN Co.
503 14th St. N. W.
Opposite Willard Hotel

PUZZLED?

LOOK in the YELLOW PAGES of your Telephone Directory
For Opticians • Caterers
Sewing Machines
Or almost anything else

PAINT SALE

20% DISCOUNT ON ALL PAINT
14 DAYS
From July 14 to July 26
MEENEHAN'S HARDWARE
TWO STORES

German POWs Can Make Love to, Marry British Girls

London, July 13 (U.P.).—Some 275,000 German prisoners of war still in Britain will be allowed this week to carry pocket money, attend movies, eat in public restaurants and make love to British girls.

The prisoners also will be eligible to marry British girls, although some problems, such as citizenship, still have to be worked out.

Each prisoner will be permitted to spend about 95 cents a week. The only restrictions remaining in force make him wear the conventional POW uniform and return to his barbed wire enclosure by 10 p. m.

Secretary Anderson Takes Plane Home

London, July 13 (AP).—Clinton P. Anderson, United States Secretary of Agriculture who has been in Paris and London on official business, left today in a military plane for Washington.

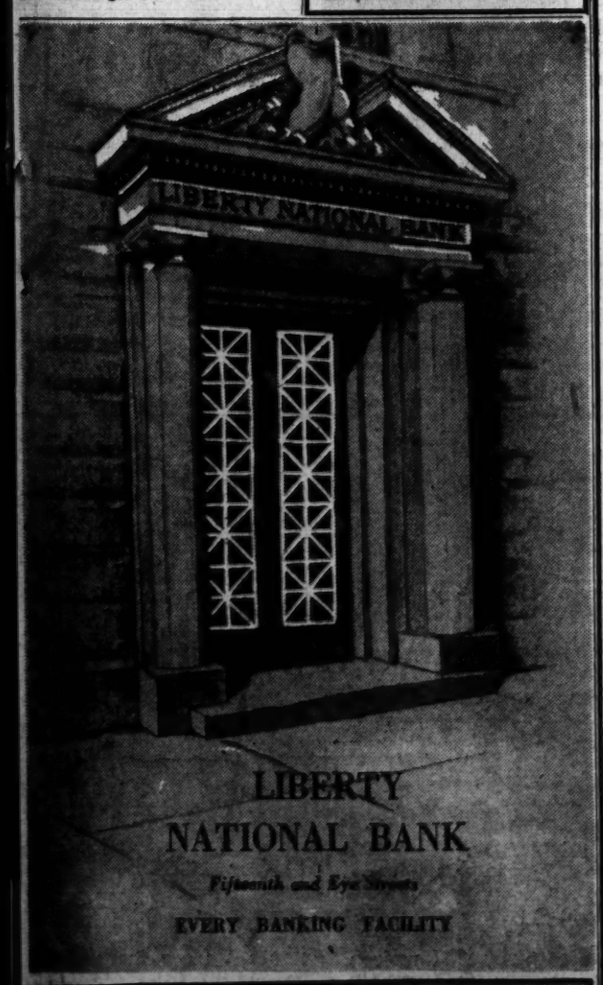

LIBERTY
NATIONAL BANK
Fifteenth and Eye Streets
EVERY BANKING FACILITY
MEMBER
FEDERAL RESERVE SYSTEM
FEDERAL DEPOSIT INSURANCE CORPORATION

Reds Attack Modernizing of Ruhr Mines

Berlin, July 13 (U.P.).—American and British plans to spend 300-million-dollars in modernizing the Ruhr coal mines were described today by the Russian-sponsored Socialist (Communist) Unity Party as disguised United States capitalist aggression against Germany's "independence."

The Socialist Unity and presumably Russian view was expressed by an editorial in Neues Deutschland, the newspaper of the Socialist Unity Party.

"The Ruhr miner knows that a dollar loan would be a fait accompli before the peace treaty is signed," it said. "To hand the Ruhr coal mines to monopoly capitalists would mean preventing the political and economic possibilities of Germany's democratic reconstruction."

This attack on the proposed loan was regarded as especially important because of the Paris conference on the Marshall plan. The Russians seem to take the attitude that they do not oppose Germany's recovery in principle, but oppose the integration of the industrial potential into Western Europe, completely without Russian participation or control.

The British and American agreement raising the level of industrial production in their combined zones may be ready by Wednesday. Gen. Lucius D. Clay, the American military governor, and Lieut. Gen. Sir Brian Robertson, the British deputy military governor, have reached agreement on all essential matters.

Lupescu Much Better

Rio de Janeiro, July 13 (INS).—Magda Lupescu, wife of former King Carol of Romania, was reported tonight to be "considerably improved."

AUTHORIZED SERVICE
THOR - ABC - EASY
BLACKSTONE
WASHERS • IRONERS
J. C. EGGLESTON
SALES — SERVICE
5700 Georgia Ave. • TA. 4400

FACTORY AUTHORIZED PEN REPAIRS
BY APPOINTMENT OF
America's Leading Pen Manufacturers
Serving Washington over 17 Years
• Genuine parts for all leading makes.
• 50c service charge on all lifetime pens. (Missing parts extra.)
• Quick service that puts your pen in perfect condition.
"The Write Place"
EARL FAHRNEY
741 15th St. N.W. NA. 9653

WOODWARD & LOTHROP
10TH 11TH F AND G STREETS ZONE 13 PHONE DISTRICT 5300
BRANCH STORES—Bethesda, Maryland Arlington Farms, Virginia The Pentagon

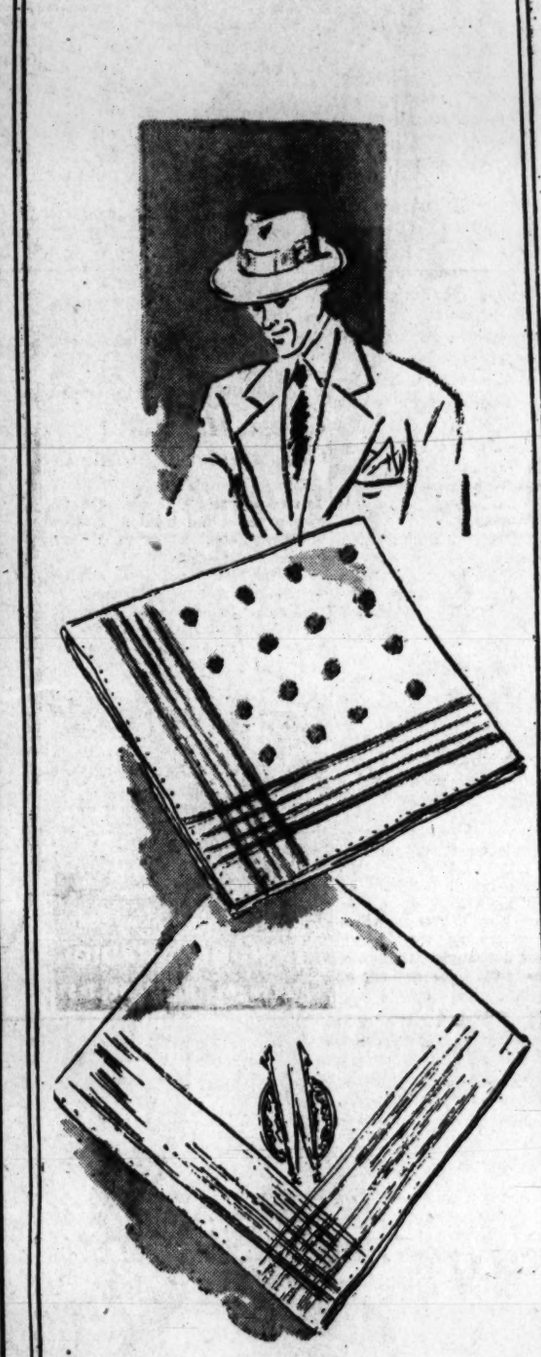

Men's Fine, Sheer Handkerchiefs, Imported

One final touch of sartorial perfection, the handkerchief in his vest pocket . . . whether you shop for him or choose a gift, you will win full masculine approval of these sheer cottons and linens, all of them hand-detailed.

Above, made in Switzerland, of sheer cotton handwoven, dots and cord in brown, wine, navy $3.50

Below, sheer linen, cotton corded, hand initialed and hand-hemmed. Made in China $3.95

W&L—Handkerchiefs, Aisle 17, First Floor

The Bath Shop Moves Down Stairs . . find it now in Housewares' New Location, the Down Stairs Store

Lentheric

"Bouquet" is Lentheric's charming designation of their colognes . . . in Miracle, Tweed, Confetti, Shanghai, A Bientot . . . choose a single fragrance for summer refreshment, or a popular trio. For yourself or for a gift.

"Bouquet" 4-ounce bottle $1.50
"Silent Messengers" trio $3

Prices include 20% tax

W&L—Toiletries, Aisle 11, First Floor

Handbag for Travel

. . . and to wear with your first fall suit. Very much in the patrician manner, a striking top-handle bag of calf . . . in the tradition of fine leathers, expertly handled . . . all leather lined, with slide-fastened pocket. In cherry red or navy. Including 20% tax, $71.40

W&L—Handbags, Aisle 8, First Floor

Clearance

of fine spring suits . . . savings ¼ and more

1 Costume suit of green-gold wool gabardine, appliqued leaves of self-material. Size 14. Was $250 . . . . . Now $175

1 Beautifully tailored Brown Tweed Sports Suit with kelly vest which buttons to jacket. Size 14. Was $215 . . . . . Now $150

4 Beautifully detailed costume suits. 1 all wool, black and white cardigan jacket with black skirt, size 14; 1 flannel suit, gray-striped jacket, gray skirt, size 12; 1 brandy tan gabardine suit, ripple back jacket, size 12; 1 gray tweed tailored suit, cardigan jacket, size 18. Were $195 . . . . . Now $145

12 Novelty-striped gabardine suits in several different tailored styles. Black, brown, charcoal gray. Sizes 14 to 18. Were $79.75 . . . . . Now $49.75

47 Spring suits that include dressmaker peplum styles in wool gabardine, softly tailored style with cutaway jackets and various styles in soft woolens and gabardines. Assorted colors. Sizes 10 to 18. Were $49.75 . . . . . Now $37.25

2 Two-tone Tweed Suits, buttoned at the waistline, with decorative pocket-flaps at hip. Brown or Black. Size 16. Were $195. Now $145

5 Wool Faille Suits, with tunic-length jackets. Black or brown. Were $100 . . . . . Now $75

12 Imported English Suits, beautiful tweeds and worsteds. Classic tailored styles. Sizes 10 to 18. Were $110 . . . Now $89.75

20 Longer Cutaway Suits, one button style with popular shirt sleeve. Brown, gray-flecked jacket. Solid gray or brown skirt. Sizes 12 to 16. Were $79.75 . . . . . Now $49.75

W&L—Women's and Misses' Suits and Coats, Third Floor

Those Saucers Reported in China, France

By The Associated Press

Flying saucers, once a peculiarly American phenomenon, are getting about more these days.

The Chinese Central News Agency reported today from Mukden, Manchuria, that a man saw 80 of the discs in one hour on the night of July 10. It quoted the man as saying the objects were about one foot in diameter, milk-colored, tinted blue, and were flying in a southerly direction.

A resident of Le Mans, France, reported that on Saturday morning he saw two "strangely shaped things" which he thought were flying saucers, the newspaper Parisien Libere said.

He was quoted as saying the things "were flying noiselessly westwards" at a height of about 2500 feet and were of a "greenish-gray color."

Detective Capt. J. L. King of the Amarillo (Tex.) police force, said a metal apparatus, found afire in an alley, following an explosion, had been identified as equipment from the wing of an Army plane. Many residents felt a flying disc had come to earth when the object, containing a mass of wires and electrical apparatus, was found, the Amarillo Globe-News reported.

Armenian Faith Healer Says He'll Cure Californian

Madera, Calif., July 13 (U.P.).—Avak, the 20-year-old mystic and faith healer, promised today that he could cure wealthy Vaughan Arakelian within four weeks—now that the rest of the world's lame and halt could not interrupt his contemplations.

The Arakelian family, with wealth pouring in from world-wide sales of California wines, brought the dark-haired mystic to California from his native Armenia to cure 37-year-old Vaughan, given up as a hopeless epileptic since a childhood injury.

Eddie Arakelian, a brother, said the mystic stopped treatments begun several weeks ago because Vaughan was in too great pain from a metal plate inserted in his shoulder some time ago.

On Tuesday, that metal plate is scheduled to be removed by surgery in Los Angeles, after which Avak plans to resume his treatments.

Trolley Crash Kills 26

Prague, Czechoslovakia, July 13 (U.P.).—Twenty-six persons were killed today when two crowded streetcars collided in the town of Usti, a dispatch to the newspaper Svobodne Slovo reported.

Child Is Made Human Torch

Associated Press WIREPHOTO

DELORIS STACKHOUSE, 8-year-old Pike, W. Va., girl, was reported near death in a Parkersburg hospital last night after a man Saturday poured kerosene over her nightgown and then pushed her into a fire. Her mother was burned seriously in rescuing the child

'Bulge' Victors to Meet

Indianapolis, July 13 (AP).—Veterans of the famed 106th infantry division, which upset the Nazi timetable at the Battle of the Bulge in 1944, began gathering here today for the first national reunion of the "Golden Lion" survivors.

Royal Couple Now Palace Hunting

London, July 13 (U.P.).—Princess Elizabeth and her fiance, Lieut. Philip Mountbatten, were hunting for a palace of their own today, but the housing shortage may force them to move in with his in-laws, who have more than 100 rooms in Buckingham Palace.

The royal couple faced the same problem of less illustrious Britons, but on a somewhat different scale. The 21-year-old heiress presumptive to the throne must maintain a certain standard and there are few town residences available for that purpose.

Elizabeth and Philip already have selected their country place. They will lease Sunninghill, a 25-room mansion in a 770-acre park near the castle at Windsor.

The royal lovers are weekending with King George VI and Queen Elizabeth at Windsor, where Elizabeth has asked British dressmakers such as Norman Hartnell, the Queen's favorite, and Captain Molyneux, of Paris fame, to submit designs for her trousseau within the next two weeks.

HEART BURN

Relieved in 3 minutes or double your money back

When excess stomach acid causes painful, suffocating gas, sour stomach and heartburn, doctors usually prescribe the fastest-acting medicines known for symptomatic relief—medicines like those in Bell-ans Tablets. No laxatives. Bell-ans brings comfort in a jiffy or return bottle to us for double money back. 25¢

BELL-ANS for Acid Indigestion 25¢

MESCO • MOCHA • MESCO • MOCHA

MORNING PAPER HEADLINES are prologue while your cup of this Mocha enriched Mesco Coffee gives your day that EXTRA start!

45c LB.

NO SHELF AGE

MESCO COFFEE MOCHA Enriched

Sold Only by

M. E. SWING

"The Mesco Coffee Man"—Mocha Added!

1013 E Street

Planned savings work MAGIC

Turn your earnings into a new radio or some other product you desire by Interstate's system of planned savings. Attractive dividends on share accounts.

SAVE AT Interstate BUILDING ASSOCIATION

Washington Bldg., 15th St. & New York Ave. District 8300

LOUIS ABRAHAMS
Established 1895
LOANS ON JEWELRY
3225 Rhode Island Ave. N.E.
WARFIELD 3498

Answer To The Starlit Roof

The Oasis is a wonderful change from the Starlit Roof type of nite club. It's a bulb-lit basement that's famous as the birthplace of the bouncingest, bawiest, lowbrow show in the world!

Air-Conditioned

OASIS NIGHT CLUB

Baltimore and Frederick Sts. Baltimore's Only Claim to Night-Club Fame

HAHN

71st year

14th & G 7th & K *4483 Conn.

*3113 14th 3101 Wilson Blvd.

*Open Evenings except Saturday.

FLORSHEIM

Quality

Florsheim's famous "Eclipse" . . . a stream-lined shoe that has extreme staying power! Light-weight tan and black calfskin, with durable leather soles and rubber heels. 13.95

America's standard of value by any standard of comparison

Dollar for dollar and pair for pair, you get more genuine satisfaction from Florsheim Shoes . . . whether you buy them for looks, for fit, for special comfort features, or for extra wear . . . Comparison with other shoes only serves to emphasize the leadership of Florsheim Quality.

Featuring the Adjustable Waist

NEMO GIRDLES

When you sit, stoop or bend, your waist expands from 1½ to 3 inches. The patented horizontal stretch section at the top back of Nemo's adjustable waist takes care of the natural waist expansion. It won't pinch, cut, or bind, but will give you lovely lines in comfort.

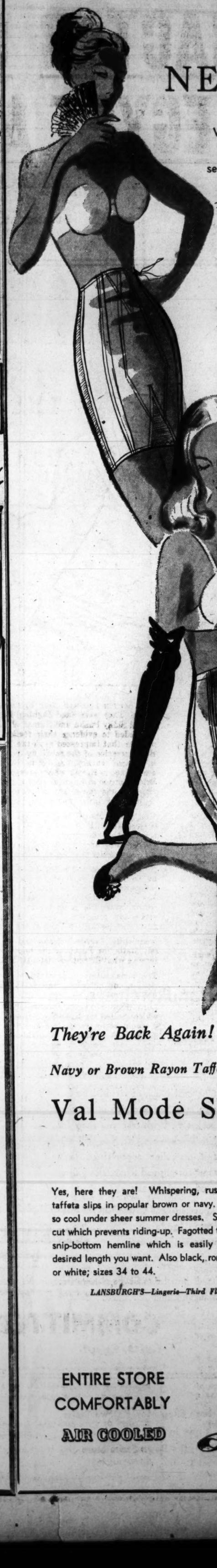

top to bottom:

Rayon satin Nemo adjustable waist girdle, boned back and front, 16-inch length, sizes 27 to 34 ..... $10

Cotton and rayon batiste boned back and front, adjustable waist Nemo girdle, 16-inch length 7.50

LANSBURGH'S—Corset Shop—Third Floor

They're Back Again!

Navy or Brown Rayon Taffeta

Val Mode Slips

2.95

Yes, here they are! Whispering, rustling rayon taffeta slips in popular brown or navy. They feel so cool under sheer summer dresses. Six-gore bias cut which prevents riding-up. Fagotted trim bodice, snip-bottom hemline which is easily cut to the desired length you want. Also black, romance, blue or white; sizes 34 to 44.

LANSBURGH'S—Lingerie—Third Floor

ENTIRE STORE COMFORTABLY AIR COOLED

Lansburgh's

7th, 8th and E Sts. Zone 4 NA. 9800

THE CHARACTER OF NEGOTIATIONS BETWEEN EGYPT AND GREAT BRITAIN

In our time, there is no man in the world who can afford to ignore the struggle of any people for genuine unconditional freedom. The world has learned the hard way that a threat to liberty, regardless where it exists, implies a definite danger to global peace.

That is why the man in Wichita, Kansas, is directly concerned in what takes place in Greece, India, Egypt or any other remote area of the globe. That is why the Anglo-Egyptian dispute, climaxing sixty-five years of fighting, arguing, talking and bargaining, is now referred to the United Nations; in other words, placed before world public opinion.

★ ★ ★ ★ ★

On November 24, 1924, the British High Commissioner in Egypt, General Lord Allenby, marched to the Egyptian Parliament at the head of a full regiment of British cavalry. While his lancers completely blocked the entrance to the building, where at that moment the Egyptian deputies were assembled, Allenby handed an ultimatum to the Prime Minister of Egypt. It said, in substance—"Hands off the Sudan from now on."

On Februray 4, 1942, the British Ambassador to Egypt, Lord Killearn, drove through the main gate of the Abdin Royal Palace in Cairo, preceding a detachment of British tanks. He presented King Farouk with an ultimatum, again in substance—"Appoint the Cabinet suggested by Great Britain, or else."

Both actions, the British explained, were motivated by imperative emergency created, in 1924, by the murder of Sir Lee Stack, Commander-in-Chief of the Army of Egypt and Governor General of the Sudan; in 1942, by the threat of Hitler's armies, which were dangerously close to Egypt's western frontier.

Nevertheless, these two incidents, seventeen years apart, throw a significant light on the real nature of Anglo-Egyptian relations. While Britain calls these relations "free negotiations between sovereign nations," Egypt sees nothing "free" about them.

Egypt today demands freedom and complete sovereignty. Britain pretends to the world that both have been granted, yet continues to demand of Egypt prerogatives and privileges which, she says, are essential to the existence of her Empire.

★ ★ ★ ★ ★

THE FACTS ACCORDING TO HISTORY

For the last sixty-five years, Britain has maintained a military grip on the Nile Valley. She first occupied Egypt in 1882. Later that year a religious revolt spread across part of the Sudan, giving Britain an opportunity to extend her grip far south along the Nile River and deep into Africa.

The reconquest of the Sudan required 17 years and was undertaken as a joint Anglo-Egyptian operation. The famous British General, Lord Kitchener, commanded an army comprised mainly of Egyptian soldiers and officers which finally succeeded in ending the revolt. Egyptian blood and money reopened the Sudan to civilization in the name of the Khedive (or ruler) of Egypt. Naturally, during the long campaign, Britain professed to be a friend and ally of occupied Egypt, with no ulterior motive of her own.

But in London, once the campaign had ended, British statesmen were not slow to recognize a major political opportunity. With the northern part of the Nile Valley (Egypt) under British control, why not also the southern part (the Sudan)? Both parts depended for their existence on the life-giving Nile River. Whoever controlled the waters of the Upper Nile obviously could, if they so willed, control Egypt.

The dependency of Egypt on the Nile has not lessened in 5000 years. The intensive agricultural production so vital to Egypt relies on an intricate system of irrigation, perfected through centuries of effort. The system is based entirely on a well-regulated flow of Nile water. Should the course of the Nile be diverted or damage occur to the dams and reservoirs built along the 3,870-mile-long river, Egypt would be drought-ridden or ravaged by floods. The Nile flows through Sudanese territory for more than 2,370 miles, from the heart of Africa to the southern Egyptian border.

Great Britain knew the strategic value of her entrenchment along the Upper Nile. As soon as she had succeeded in occupying the Sudan as well as Egypt, her next problem was to try to legalize this occupation and at the same time attempt to convince the Egyptian and Sudanese peoples that she was in the Nile Valley in the role of protector. She devised, and compelled Egypt to accept, a document which became known as the 1899 Agreement. This so-called agreement provided for a joint Anglo-Egyptian administration in the Sudan. At the same time, the British tried to effect a physical separation of the Sudan from Egypt by fixing the Egyptian southern frontier along the 22nd parallel. In her occupied state, Egypt was in no position to reject the British terms or debate the legality of the agreement.

The fate of the whole Nile Valley was, indeed, in British hands.

Egypt waited until after the Armistice of 1918 to make her first official bid for complete independence. All these years Egypt was a British protectorate with, of course, only a minor participation in the administration of the Sudan.

In his book, "Egypt," published in London in 1927, the famous British author, George Young, states: "When the Armistice came it found Egypt prepared by counsel with a strong case for independence, built up on the principles of peace as laid down by President Wilson and on the promises made by ourselves to neighboring nations, whose war services and stage of civilization gave them less claim to our consideration than had Egypt. No sooner was the Armistice signed than Saad Zaghloul Pasha, at the head of a deputation representative of all (Egyptian) points of view, asked the (British) High Commissioner, Sir Reginald Wingate, for leave to submit Egypt's case in London. This request, although recommended by the High Commissioner, was curtly rejected by the Foreign Office. Zaghloul's reply was carefully reasoned and quite reasonable; and reconsideration of the refusal was urged by Wingate, whose exceptional experience in Egypt showed him the mistake that was being made. But this, too, was refused."

Mr. Young continues: "In attempting to treat Egypt as though it were an Ireland rather than an India, our foreign policy made a mistake. A mistake, too, not only in those new regions of democracy where it has so far always been blind, but in that ancient realm of diplomacy where it has less excuse for blundering. Thus it was a 'democratic' mistake not to see that the contemptuous cold shoulder that was no doubt intended to put Zaghloul and his followers in their place, would be taken by Egypt as an insult to the nation as a whole."

The refusal of the British Foreign Office then even to listen to Egypt's case for independence did insult and infuriate the Egyptian people. Unrest spread rapidly throughout the country and the Egyptian Cabinet collapsed a few days after formation. Discontent grew to outbreaks of violence and Britain found herself faced with a revolution.

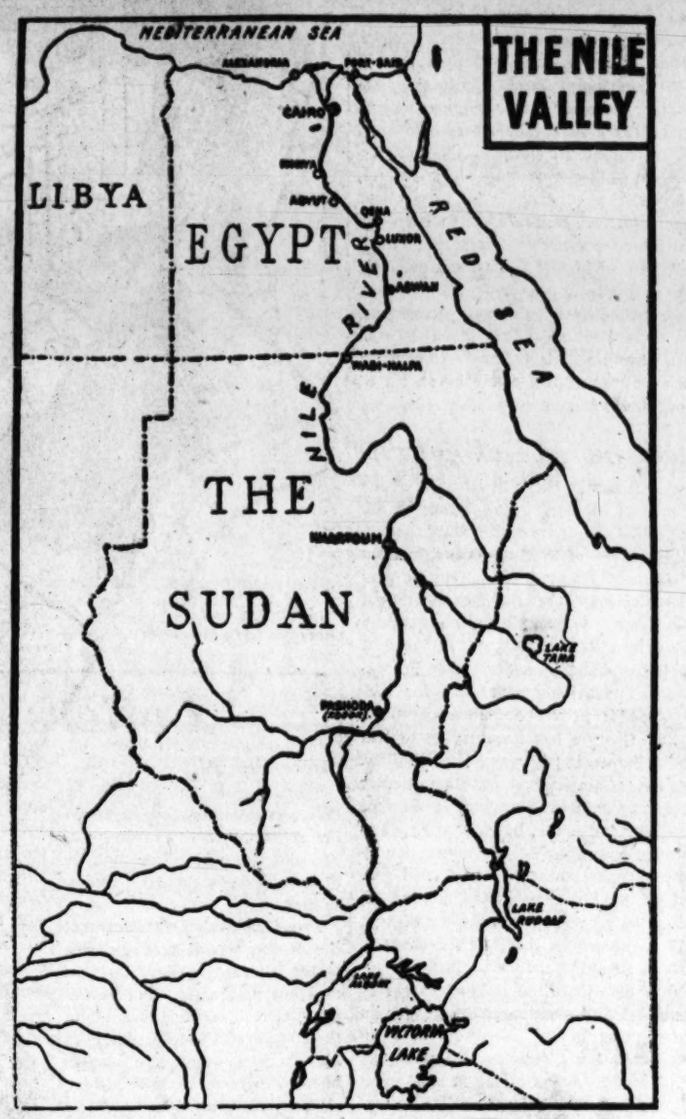

The British arrested four Egyptian leaders and deported them to Malta. They were Saad Zaghloul Pasha, Mohammed Mahmoud Pasha, Ismail Sidky Pasha and Hamad el Bassel Pasha. The Egyptian people proceeded to evidence their feeling against British domination in a manner that impressed even the British diplomats in far-off London. But repression of the revolt by force, of the type resorted to elsewhere in the last century, was not in the British interest here. Many Europeans lived in Egypt, whose presence as witnesses could not be ignored. British action in Egypt needed a semblance of legality and at the same time, it was important to create the impression that Britain was maintaining order and protecting foreign interests.

Yet, in the House of Commons, Mr. Balfour chose this moment to declare that: "British supremacy exists in Egypt. British supremacy is going to be maintained. Let no one in Egypt or out of Egypt make any mistake on that cardinal principle." These were not words calculated to calm the Egyptian people.

At long last, on December 10, 1919, a British Mission, presided over by Lord Milner, was sent to Egypt to inquire into the causes of the recent disorders and to report on the existing situation in the country. The British Mission was directed to draw up a possible constitution which, under the protectorate, would be best calculated to promote peace and prosperity, insure the progressive development of self-governing institutions, and at the same time protect foreign interests.

Meanwhile, Zaghloul Pasha and his associates were released. They left Malta for Paris, in the hope of obtaining from the Peace Conference what Britain persistently had denied Egypt thus far—freedom.

The Paris conference provided independence and sovereignty for Saudi Arabia and autonomy for Syria. Armenia and Georgia were made independent republics, but Egypt's status was unchanged.

Lord Milner's investigation resulted in a much delayed note, in 1921, which invited the Egyptian Sultan to appoint a delegation whose duty it would be to recommend a substitute for the existing British protectorate over Egypt. The British insisted that any new arrangement must insure the special interests of Great Britain and enable her to offer adequate guarantees to foreign powers, while meeting the legitimate aspirations of Egypt and the Egyptian people.

In other words, Britain offered independence subject to restrictions on Egyptian sovereignty.

No mention was made in the British offer to the question of occupation of Egypt by British troops. Nor was there any mention of the historical unity of Egypt and the Sudan. The British note also disregarded the unfair practice of the Capitulation Privileges. The Capitulation Privileges granted fifteen foreign powers' citizens living in Egypt, among other concessions, immunity from personal taxation without assent of their governments, inviolability of domicile and protection from arbitrary arrest, and exemption from the jurisdiction of the local courts.

Egyptians could not accept such an offer. A storm of protest swept the country. Once again, Zaghloul Pasha—who now had gained the stature of a national hero—and other leaders were arrested and exiled.

Only when conditions in Egypt reached a dangerously explosive state did Britain finally consent to move decisively in recognition of Egypt's claim. Lord Allenby hastened from London to Cairo with a declaration released on February 28, 1922, which, according to the British, made Egypt "an independent sovereign state." The British clearly stated their position in the declaration which said that "certain matters were absolutely reserved to the discretion of His Majesty's Government until such time as it may be possible, by free discussion and friendly accommodation on both sides, to conclude agreements in regard thereto between His Majesty's Government and the Government of Egypt."

These matters were:

"a. The security of communications of the British Empire in Egypt;

"b. The defense of Egypt against all foreign aggression or interference, direct or indirect;

"c. The protection of foreign interests in Egypt and the protection of minorities;

"d. The Sudan.

"Pending the conclusion of such agreements, the status quo in all these matters shall remain intact."

These restrictive clauses were tantamount to Britain retaining the right to interfere, at any time, in Egypt's internal affairs. Britain first used that so-called right in ordering deletion from the new Egyptian constitution of the phrase "King of Egypt and the Sudan," allowing only the designation "King of Egypt."

The Sudan, however, was ever uppermost in the minds of Britain's diplomats. Even though Britain held Egypt in her grip as firmly as ever, she knew that the time would come when that paradoxical situation would need a clearcut clarification. For that crisis Britain wanted to be prepared. As part of her preparation, Britain planned to keep the Sudan apart from Egypt, and under British control.

The long awaited chance to deal with the Sudan issue presented itself in 1924. The "Sirdar," or Commander-in-Chief of the Army of Egypt and Governor General of the Sudan, Sir Lee Stack, was assassinated in Cairo. Britain lost no time in capitalizing the incident. She demanded, among other usual compensations and apologies—"the withdrawal from the Sudan within 24 hours of all Egyptian officers and purely Egyptian units of the Egyptian Army."

The British resorted to force, when the Egyptian cabinet rejected the ultimatum, which flagrantly violated the 1899 Agreement and other accords. The British occupied the Alexandria customs and by this move controlled the economic strength of Egypt.

Once more, Egypt was forced to bow to British might. Thus, Britain was again assured of her control of the Nile Valley. Egypt's independence was a mere illusion—from Alexandria to Khartoum, the British reigned supreme.

Still Egyptians did not give up their struggle. Again negotiations were started with Britain, who, while protesting her good will, did not deviate from her position on the key issue—the Sudan.

Status quo and delay was, and still is, entirely to the advantage of Britain.

The 1936 Treaty, and the subsequent abolition of the Capitulation Privileges, apparently consolidated Egypt's independence. But in fact, by that pact Egypt's occupation by British troops was prolonged for twenty more years and the Sudan question was left in abeyance.

The following statement from the book, "The Egyptian Enigma," by J. E. Marshall, illustrates Britain's view on the question:

"With regard to the Sudan, it may be said that the Sudan is Egypt and Egypt the Sudan. The one complements the other and they both must be under one control, and that control, in the interest of the world's peace, must be British."

★ ★ ★ ★ ★

THE BRITISH ATTITUDE HAS NOT CHANGED

Thirty years ago Britain announced her intention of "preparing Egypt for self-rule." Today she is still bargaining on evacuation of her troops. British soldiers have moved out of Cairo and Alexandria, but they still garrison the Suez Canal Zone.

"We shall evacuate completely in 1949, provided you sign a new treaty of alliance," said Britain during the latest negotiations.

As a condition of that new treaty, Britain proposes to pave the way for secession of the Sudan from Egypt.

Last year when negotiations for revision of the 1936 treaty were started, Egypt made clear that she desired a definite and permanent solution of the Sudan question.

Egypt added that she wanted British recognition of her right to Unity with the Sudan.

This right, consistently fought by Great Britain, is undeniable in the face of historical, geographical, economic, religious and cultural ties which have linked Egypt with the Sudan for centuries.

The latest negotiations dragged on for ten months and failed when the British persisted in their policy of occupation and control of the Sudan, on the outworn 1899 basis. Britain gave as her ostensible reason for wanting to stay there that her present colonial-type rule could best help prepare the Sudanese for self-government.

The Sudanese and Egyptians are blood-tied citizens of a common valley. Is it unreasonable that Egypt should feel better qualified than alien Britain to help the Sudanese to eventual self-government? Egypt has not the slightest desire to "colonize" the Sudan. She wants the Sudanese people to enjoy their full freedom. No such freedom will be possible as long as the British persist in remaining in the Nile Valley.

It cannot be denied that Egypt's participation in the Sudan administration is virtually non-existent. And surely, we repeat, there can be no question of either the Egyptians OR the Sudanese expressing their will freely, with British troops still in a position to control both ends of the Nile.

The Cry of the Sudanese and Egyptian People Is for Unity of the Nile Valley. This Cry Cannot Be Stilled.

The United Nations Organization soon will determine the validity and justice of Egypt's case, in all its aspects, against Great Britain. The people of the Nile Valley await the final verdict with complete confidence.

COMMITTEE FOR UNITY OF THE NILE VALLEY

Cairo, Egypt. **Washington, D. C.**

Issued by the Committee for Unity of the Nile Valley, 612 Albee Building, Washington, D. C., which is registered with the Foreign Agents Registration Section, Department of Justice, as an agent of the Committee for Unity of the Nile Valley, Cairo, Egypt.

A copy of this material is being filed with the Department of Justice where the Registration Statement of the Committee for Unity of the Nile Valley is available for inspection.

Registration under the Foreign Agents Act does not indicate approval or disapproval of this material by the United States Government.

Those Saucers Reported in China, France

By The Associated Press

Flying saucers, once a peculiarly American phenomenon, are getting about more these days.

The Chinese Central News Agency reported today from Mukden, Manchuria, that a man saw 80 of the discs in one hour on the night of July 10. It quoted the man as saying the objects were about one foot in diameter, milk-colored, tinted blue, and were flying in a southerly direction.

A resident of Le Mans, France, reported that on Saturday morning he saw two "strangely shaped things" which he thought were flying saucers, the newspaper Parisien Libere said.

He was quoted as saying the things "were flying noiselessly westwards" at a height of about 2500 feet and were of a "greenish-gray color."

Detective Capt. J. L. King of the Amarillo (Tex.) police force, said a metal apparatus, found afire in an alley, following an explosion, had been identified as equipment from the wing of an Army plane. Many residents felt a flying disc had come to earth when the object, containing a mass of wires and electrical apparatus, was found, the Amarillo Globe-News reported.

Armenian Faith Healer Says He'll Cure Californian

Madera, Calif., July 13 (U.P.).—Avak, the 20-year-old mystic and faith healer, promised today that he could cure wealthy Vaughan Arakelian within four weeks—now that the rest of the world's lame and halt could not interrupt his contemplations.

The Arakelian family, with wealth pouring in from world-wide sales of California wines, brought the dark-haired mystic to California from his native Armenia to cure 37-year-old Vaughan, given up as a hopeless epileptic since a childhood injury.

Eddie Arakelian, a brother, said the mystic stopped treatments begun several weeks ago because Vaughan was in too great pain from a metal plate inserted in his shoulder some time ago.

On Tuesday, that metal plate is scheduled to be removed by surgery in Los Angeles, after which Avak plans to resume his treatments.

Trolley Crash Kills 26

Prague, Czechoslovakia, July 13 (U.P.).—Twenty-six persons were killed today when two crowded streetcars collided in the town of Usti, a dispatch to the newspaper Svobodne Slovo reported.

Child Is Made Human Torch

Associated Press WIREPHOTO

DELORIS STACKHOUSE, 8-year-old Pike, W. Va., girl, was reported near death in a Parkersburg hospital last night after a man Saturday poured kerosene over her nightgown and then pushed her into a fire. Her mother was burned seriously in rescuing the child

'Bulge' Victors to Meet

Indianapolis, July 13 (AP).—Veterans of the famed 106th infantry division, which upset the Nazi timetable at the Battle of the Bulge in 1944, began gathering here today for the first national reunion of the "Golden Lion" survivors.

LOUIS ABRAHAMS
Established 1895
LOANS ON JEWELRY
3225
Rhode Island Ave. N.E.
WARFIELD 3498

Answer To The Starlit Roof
The Oasis is a wonderful change from the Starlit Roof type of nite club. It's a bulb-lit basement that's famous as the birthplace of the bouncingest, bawiest, lowbrow show in the world!
Air-Conditioned
OASIS
NIGHT CLUB
Baltimore and Frederick Sts.
Baltimore's Only Claim to Night-Club Fame

Royal Couple Now Palace Hunting

London, July 13 (U.P.).—Princess Elizabeth and her fiance, Lieut. Philip Mountbatten, were hunting for a palace of their own today, but the housing shortage may force them to move in with his in-laws, who have more than 100 rooms in Buckingham Palace.

The royal couple faced the same problem of less illustrious Britons, but on a somewhat different scale. The 21-year-old heiress presumptive to the throne must maintain a certain standard and there are few town residences available for that purpose.

Elizabeth and Philip already have selected their country place. They will lease Sunninghill, a 25-room mansion in a 770-acre park near the castle at Windsor.

The royal lovers are weekending with King George VI and Queen Elizabeth at Windsor, where Elizabeth has asked British dressmakers such as Norman Hartnell, the Queen's favorite, and Captain Molyneux, of Paris fame, to submit designs for her trousseau within the next two weeks.

HEART BURN
Relieved in 5 minutes or double your money back
When excess stomach acid causes painful, suffocating gas, sour stomach and heartburn, doctors usually prescribe the fastest-acting medicines known for symptomatic relief—medicines like those in Bell-ans Tablets. No laxative. Bell-ans brings comfort in jiffy or return bottle to us for double money back. 25¢
BELL-ANS for Acid Indigestion 25¢

MESCO • MOCHA • MESCO • MOCHA
MORNING PAPER HEADLINES
are prologue while your cup of this Mocha enriched Mesco Coffee gives your day that EXTRA start!
45c LB.
MESCO COFFEE
MOCHA Enriched
Sold Only by
M. E. SWING
"The Mesco Coffee Man"—Mocha Added
1013 E Street
NO SHELF AGE

Planned savings work MAGIC

Turn your earnings into a new radio or some other product you desire by Interstate's system of planned savings. Attractive dividends on share accounts.
SAVE AT Interstate
BUILDING ASSOCIATION
Washington Bldg., 15th St. & New York Ave. District 8300

HAHN
71st year
14th & G 7th & K *4483 Conn.
*3113 14th 3101 Wilson Blvd.
*Open Evenings except Saturday.

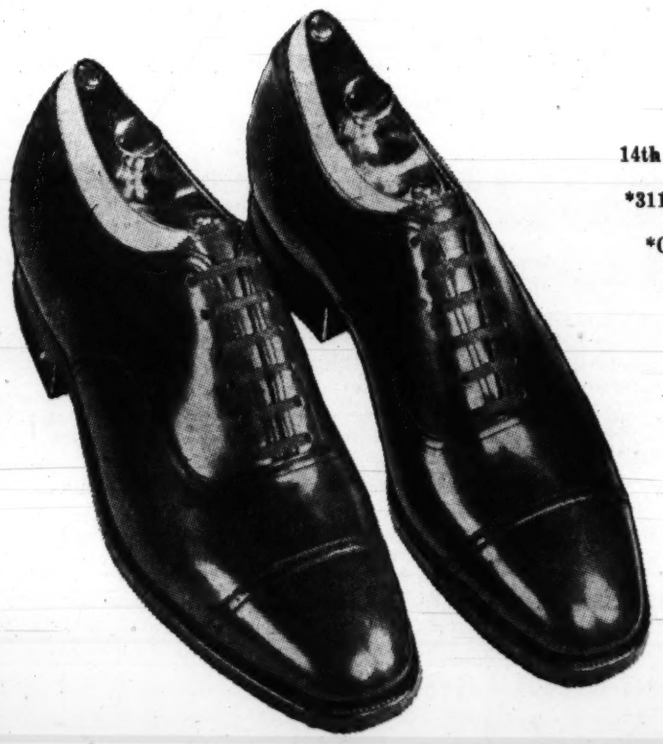

FLORSHEIM Quality
Florsheim's famous "Eclipse" . . . a stream-lined shoe that has extreme staying power! Light-weight tan and black calfskin, with durable leather soles and rubber heels. 13.95
America's standard of value by any standard of comparison
Dollar for dollar and pair for pair, you get more genuine satisfaction from Florsheim Shoes . . . whether you buy them for looks, for fit, for special comfort features, or for extra wear . . . Comparison with other shoes only serves to emphasize the leadership of Florsheim Quality.

Featuring the Adjustable Waist
NEMO GIRDLES
When you sit, stoop or bend, your waist expands from 1½ to 3 inches. The patented horizontal stretch section at the top back of Nemo's adjustable waist takes care of the natural waist expansion. It won't pinch, cut, or bind, but will give you lovely lines in comfort.
top to bottom:
Rayon satin Nemo adjustable waist girdle, boned back and front, 16-inch length, sizes 27 to 34 ..... $10
Cotton and rayon batiste boned back and front, adjustable waist Nemo girdle, 16-inch length 7.50
LANSBURGH'S—Corset Shop—Third Floor

They're Back Again!
Navy or Brown Rayon Taffeta
Val Mode Slips
2.95
Yes, here they are! Whispering, rustling rayon taffeta slips in popular brown or navy. They feel so cool under sheer summer dresses. Six-gore bias cut which prevents riding-up. Fagotted trim bodice, snip-bottom hemline which is easily cut to the desired length you want. Also black, romance, blue or white; sizes 34 to 44.
LANSBURGH'S—Lingerie—Third Floor
ENTIRE STORE COMFORTABLY AIR COOLED
Lansburgh's
10th YEAR
7th, 8th and E Sts. Zone 4 NA. 9800

THE CHARACTER OF NEGOTIATIONS BETWEEN EGYPT AND GREAT BRITAIN

In our time, there is no man in the world who can afford to ignore the struggle of any people for genuine unconditional freedom. The world has learned the hard way that a threat to liberty, regardless where it exists, implies a definite danger to global peace.

That is why the man in Wichita, Kansas, is directly concerned in what takes place in Greece; India, Egypt or any other remote area of the globe. That is why the Anglo-Egyptian dispute, climaxing sixty-five years of fighting, arguing, talking and bargaining, is now referred to the United Nations; in other words, placed before world public opinion.

★ ★ ★ ★ ★

On November 24, 1924, the British High Commissioner in Egypt, General Lord Allenby, marched to the Egyptian Parliament at the head of a full regiment of British cavalry. While his lancers completely blocked the entrance to the building, where at that moment the Egyptian deputies were assembled, Allenby handed an ultimatum to the Prime Minister of Egypt. It said, in substance—"Hands off the Sudan from now on."

On Februray 4, 1942, the British Ambassador to Egypt, Lord Killearn, drove through the main gate of the Abdin Royal Palace in Cairo, preceding a detachment of British tanks. He presented King Farouk with an ultimatum, again in substance—"Appoint the Cabinet suggested by Great Britain, or else."

Both actions, the British explained, were motivated by imperative emergency created, in 1924, by the murder of Sir Lee Stack, Commander-in-Chief of the Army of Egypt and Governor General of the Sudan; in 1942, by the threat of Hitler's armies, which were dangerously close to Egypt's western frontier.

Nevertheless, these two incidents, seventeen years apart, throw a significant light on the real nature of Anglo-Egyptian relations. While Britain calls these relations "free negotiations between sovereign nations," Egypt sees nothing "free" about them.

Egypt today demands freedom and complete sovereignty. Britain pretends to the world that both have been granted, yet continues to demand of Egypt prerogatives and privileges which, she says, are essential to the existence of her Empire.

★ ★ ★ ★ ★

THE FACTS ACCORDING TO HISTORY

For the last sixty-five years, Britain has maintained a military grip on the Nile Valley. She first occupied Egypt in 1882. Later that year a religious revolt spread across part of the Sudan, giving Britain an opportunity to extend her grip far south along the Nile River and deep into Africa.

The reconquest of the Sudan required 17 years and was undertaken as a joint Anglo-Egyptian operation. The famous British General, Lord Kitchener, commanded an army comprised mainly of Egyptian soldiers and officers which finally succeeded in ending the revolt. Egyptian blood and money reopened the Sudan to civilization in the name of the Khedive (or ruler) of Egypt. Naturally, during the long campaign, Britain professed to be a friend and ally of occupied Egypt, with no ulterior motive of her own.

But in London, once the campaign had ended, British statesmen were not slow to recognize a major political opportunity. With the northern part of the Nile Valley (Egypt) under British control, why not also the southern part (the Sudan)? Both parts depended for their existence on the life-giving Nile River. Whoever controlled the waters of the Upper Nile obviously could, if they so willed, control Egypt.

The dependency of Egypt on the Nile has not lessened in 5000 years. The intensive agricultural production so vital to Egypt relies on an intricate system of irrigation, perfected through centuries of effort. The system is based entirely on a well-regulated flow of Nile water. Should the course of the Nile be diverted or damage occur to the dams and reservoirs built along the 3,870-mile-long river, Egypt would be drought-ridden or ravaged by floods. The Nile flows through Sudanese territory for more than 2,370 miles, from the heart of Africa to the southern Egyptian border.

Great Britain knew the strategic value of her entrenchment along the Upper Nile. As soon as she had succeeded in occupying the Sudan as well as Egypt, her next problem was to try to legalize this occupation and at the same time attempt to convince the Egyptian and Sudanese peoples that she was in the Nile Valley in the role of protector. She devised, and compelled Egypt to accept, a document which became known as the 1899 Agreement. This so-called agreement provided for a joint Anglo-Egyptian administration in the Sudan. At the same time, the British tried to effect a physical separation of the Sudan from Egypt by fixing the Egyptian southern frontier along the 22nd parallel. In her occupied state, Egypt was in no position to reject the British terms or debate the legality of the agreement.

The fate of the whole Nile Valley was, indeed, in British hands.

Egypt waited until after the Armistice of 1918 to make her first official bid for complete independence. All these years Egypt was a British protectorate with, of course, only a minor participation in the administration of the Sudan.

In his book, "Egypt," published in London in 1927, the famous British author, George Young, states: "When the Armistice came it found Egypt prepared by counsel with a strong case for independence, built up on the principles of peace as laid down by President Wilson and on the promises made by ourselves to neighboring nations, whose war services and stage of civilization gave them less claim to our consideration than had Egypt. No sooner was the Armistice signed than Saad Zaghloul Pasha, at the head of a deputation representative of all (Egyptian) points of view, asked the (British) High Commissioner, Sir Reginald Wingate, for leave to submit Egypt's case in London. This request, although recommended by the High Commissioner, was curtly rejected by the Foreign Office. Zaghloul's reply was carefully reasoned and quite reasonable; and reconsideration of the refusal was urged by Wingate, whose exceptional experience in Egypt showed him the mistake that was being made. But this, too, was refused."

Mr. Young continues: "In attempting to treat Egypt as though it were an Ireland rather than an India, our foreign policy made a mistake. A mistake, too, not only in those new regions of democracy where it has so far always been blind, but in that ancient realm of diplomacy where it has less excuse for blundering. Thus it was a 'democratic' mistake not to see that the contemptuous cold shoulder that was no doubt intended to put Zaghloul and his followers in their place, would be taken by Egypt as an insult to the nation as a whole."

The refusal of the British Foreign Office then even to listen to Egypt's case for independence did insult and infuriate the Egyptian people. Unrest spread rapidly throughout the country and the Egyptian Cabinet collapsed a few days after formation. Discontent grew to outbreaks of violence and Britain found herself faced with a revolution.

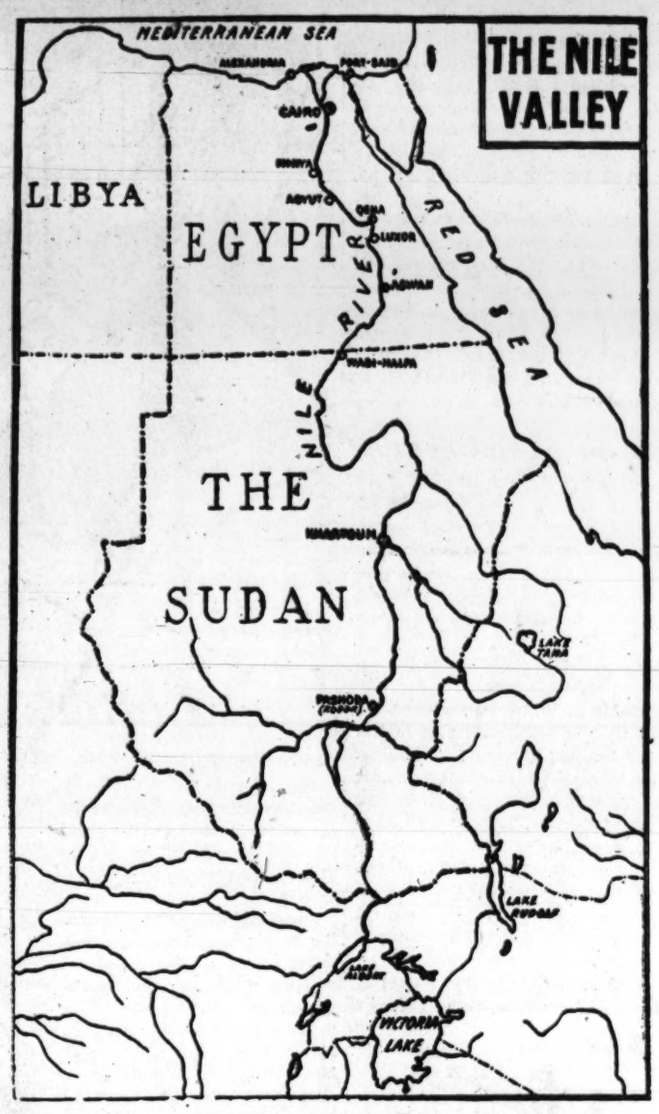

The British arrested four Egyptian leaders and deported them to Malta. They were Saad Zaghloul Pasha, Mohammed Mahmoud Pasha, Ismail Sidky Pasha and Hamad el Bassel Pasha. The Egyptian people proceeded to evidence their feeling against British domination in a manner that impressed even the British diplomats in far-off London. But repression of the revolt by force, of the type resorted to elsewhere in the last century, was not in the British interest here. Many Europeans lived in Egypt, whose presence as witnesses could not be ignored. British action in Egypt needed a semblance of legality and at the same time, it was important to create the impression that Britain was maintaining order and protecting foreign interests.

Yet, in the House of Commons, Mr. Balfour chose this moment to declare that: "British supremacy exists in Egypt. British supremacy is going to be maintained. Let no one in Egypt or out of Egypt make any mistake on that cardinal principle." These were not words calculated to calm the Egyptian people.

At long last, on December 10, 1919, a British Mission, presided over by Lord Milner, was sent to Egypt to inquire into the causes of the recent disorders and to report on the existing situation in the country. The British Mission was directed to draw up a possible constitution which, under the protectorate, would be best calculated to promote peace and prosperity, insure the progressive development of self-governing institutions, and at the same time protect foreign interests.

Meanwhile, Zaghloul Pasha and his associates were released. They left Malta for Paris, in the hope of obtaining from the Peace Conference what Britain persistently had denied Egypt thus far—freedom.

The Paris conference provided independence and sovereignty for Saudi Arabia and autonomy for Syria. Armenia and Georgia were made independent republics, but Egypt's status was unchanged.

Lord Milner's investigation resulted in a much delayed note, in 1921, which invited the Egyptian Sultan to appoint a delegation whose duty it would be to recommend a substitute for the existing British protectorate over Egypt. The British insisted that any new arrangement must insure the special interests of Great Britain and enable her to offer adequate guarantees to foreign powers, while meeting the legitimate aspirations of Egypt and the Egyptian people.

In other words, Britain offered independence subject to restrictions on Egyptian sovereignty.

No mention was made in the British offer to the question of occupation of Egypt by British troops. Nor was there any mention of the historical unity of Egypt and the Sudan. The British note also disregarded the unfair practice of the Capitulation Privileges. The Capitulation Privileges granted fifteen foreign powers' citizens living in Egypt, among other concessions, immunity from personal taxation without assent of their governments, inviolability of domicile and protection from arbitrary arrest, and exemption from the jurisdiction of the local courts.

Egyptians could not accept such an offer. A storm of protest swept the country. Once again, Zaghloul Pasha—who now had gained the stature of a national hero—and other leaders were arrested and exiled.

Only when conditions in Egypt reached a dangerously explosive state did Britain finally consent to move decisively in recognition of Egypt's claim. Lord Allenby hastened from London to Cairo with a declaration released on February 28, 1922, which, according to the British, made Egypt "an independent sovereign state." The British clearly stated their position in the declaration which said that "certain matters were absolutely reserved to the discretion of His Majesty's Government until such time as it may be possible, by free discussion and friendly accommodation on both sides, to conclude agreements in regard thereto between His Majesty's Government and the Government of Egypt."

These matters were:

"a. The security of communications of the British Empire in Egypt;

"b. The defense of Egypt against all foreign aggression or interference, direct or indirect;

"c. The protection of foreign interests in Egypt and the protection of minorities;

"d. The Sudan.

"Pending the conclusion of such agreements, the status quo in all these matters shall remain intact."

These restrictive clauses were tantamount to Britain retaining the right to interfere, at any time, in Egypt's internal affairs. Britain first used that so-called right in ordering deletion from the new Egyptian constitution of the phrase "King of Egypt and the Sudan," allowing only the designation "King of Egypt."

The Sudan, however, was ever uppermost in the minds of Britain's diplomats. Even though Britain held Egypt in her grip as firmly as ever, she knew that the time would come when that paradoxical situation would need a clearcut clarification. For that crisis Britain wanted to be prepared. As part of her preparation, Britain planned to keep the Sudan apart from Egypt, and under British control.

The long awaited chance to deal with the Sudan issue presented itself in 1924. The "Sirdar," or Commander-in-Chief of the Army of Egypt and Governor General of the Sudan, Sir Lee Stack, was assassinated in Cairo. Britain lost no time in capitalizing the incident. She demanded, among other usual compensations and apologies—"the withdrawal from the Sudan within 24 hours of all Egyptian officers and purely Egyptian units of the Egyptian Army."

The British resorted to force, when the Egyptian cabinet rejected the ultimatum, which flagrantly violated the 1899 Agreement and other accords. The British occupied the Alexandria customs and by this move controlled the economic strength of Egypt.

Once more, Egypt was forced to bow to British might. Thus, Britain was again assured of her control of the Nile Valley. Egypt's independence was a mere illusion—from Alexandria to Khartoum, the British reigned supreme.

Still Egyptians did not give up their struggle. Again negotiations were started with Britain, who, while protesting her good will, did not deviate from her position on the key issue—the Sudan.

Status quo and delay was, and still is, entirely to the advantage of Britain.

The 1936 Treaty, and the subsequent abolition of the Capitulation Privileges, apparently consolidated Egypt's independence. But in fact, by that pact Egypt's occupation by British troops was prolonged for twenty more years and the Sudan question was left in abeyance.

The following statement from the book, "The Egyptian Enigma," by J. E. Marshall, illustrates Britain's view on the question:

"With regard to the Sudan, it may be said that the Sudan is Egypt and Egypt the Sudan. The one complements the other and they both must be under one control, and that control, in the interest of the world's peace, must be British."

★ ★ ★ ★ ★

THE BRITISH ATTITUDE HAS NOT CHANGED

Thirty years ago Britain announced her intention of "preparing Egypt for self-rule." Today she is still bargaining on evacuation of her troops. British soldiers have moved out of Cairo and Alexandria, but they still garrison the Suez Canal Zone.

"We shall evacuate completely in 1949, provided you sign a new treaty of alliance," said Britain during the latest negotiations.

As a condition of that new treaty, Britain proposes to pave the way for secession of the Sudan from Egypt.

Last year when negotiations for revision of the 1936 treaty were started, Egypt made clear that she desired a definite and permanent solution of the Sudan question.

Egypt added that she wanted British recognition of her right to Unity with the Sudan.

This right, consistently fought by Great Britain, is undeniable in the face of historical, geographical, economic, religious and cultural ties which have linked Egypt with the Sudan for centuries.

The latest negotiations dragged on for ten months and failed when the British persisted in their policy of occupation and control of the Sudan, on the outworn 1899 basis. Britain gave as her ostensible reason for wanting to stay there that her present colonial-type rule could best help prepare the Sudanese for self-government.

The Sudanese and Egyptians are blood-tied citizens of a common valley. Is it unreasonable that Egypt should feel better qualified than alien Britain to help the Sudanese to eventual self-government? Egypt has not the slightest desire to "colonize" the Sudan. She wants the Sudanese people to enjoy their full freedom. No such freedom will be possible as long as the British persist in remaining in the Nile Valley.

It cannot be denied that Egypt's participation in the Sudan administration is virtually non-existent. And surely, we repeat, there can be no question of either the Egyptians OR the Sudanese expressing their will freely, with British troops still in a position to control both ends of the Nile.

The Cry of the Sudanese and Egyptian People Is for Unity of the Nile Valley. This Cry Cannot Be Stilled.

The United Nations Organization soon will determine the validity and justice of Egypt's case, in all its aspects, against Great Britain. The people of the Nile Valley await the final verdict with complete confidence.

COMMITTEE FOR UNITY OF THE NILE VALLEY

Cairo, Egypt. **Washington, D. C.**

Issued by the Committee for Unity of the Nile Valley, 612 Albee Building, Washington, D. C., which is registered with the Foreign Agents Registration Section, Department of Justice, as an agent of the Committee for Unity of the Nile Valley, Cairo, Egypt.

A copy of this material is being filed with the Department of Justice where the Registration Statement of the Committee for Unity of the Nile Valley is available for inspection.

Registration under the Foreign Agents Act does not indicate approval or disapproval of this material by the United States Government.

The Washington Post

Registered in U. S. Patent Office

An Independent Newspaper
(Published every day in the year)

EUGENE MEYER, *Chairman of the Executive Board*
PHILIP L. GRAHAM, *Publisher*

HERBERT ELLISTON ..... *Editor*
ALEXANDER F. JONES ..... *Assistant to the Publisher*
JAMES RUSSELL WIGGINS ..... *Managing Editor*
CHARLES C. BOYDEN ..... *Business Manager*
DONALD M. BERNARD ..... *Advertising Director*
JOHN J. CORSON ..... *Circulation Director*
WAYNE COY ..... *Executive Vice President, WINX*

The Associated Press is entitled exclusively to use for republication of all news dispatches credited to it or not otherwise credited in this paper and local news of spontaneous origin published herein. Rights of republication of all other matter herein are also reserved.

1337 E Street N.W., Washington 4, D. C.
Telephone NAtional 4200

New York Office.....270 Madison Avenue (16)
Chicago Office.....360 North Michigan Avenue (1)
Philadelphia Office.....225 South 15th Street (2)
Detroit Office.....General Motors Building (2)

CARRIER DELIVERY

City Zone

Daily and Sunday	*Sunday Only*	*Daily Only*
One week...$ .30	One week...$ .10	One week...$ .20
One month.. 1.35	One month.. .45	One month.. .90

Elsewhere

Daily and Sunday	*Sunday Only*	*Daily Only*
One week...$ .35	One week...$ .15	One week...$ .20
One month.. 1.50	One month.. .65	One month.. .90

BY MAIL—PAYABLE IN ADVANCE

Daily and Sunday	*Sunday Only*	*Daily Only*
One year..$18.00	One year....$7.80	One year...$10.40
Six months... 9.00	Six months.. 3.90	Six months.. 5.20
Three months 4.50	Three months 1.95	Three months 2.70
One month.. 1.50	One month... .65	One month... .90

Rates to Foreign Countries will be furnished upon request.

Entered at the Postoffice, Washington, D. C., as second-class mail matter.

***

Monday, July 14, 1947

Attack On Mr. Bricker

There are a number of fantastic aspects to the attack on Senator Bricker. It was no shoot-and-run affair, as most assaults of this character are. To be sure, the Senator escaped his assailant by catching the one-rail subway car that shuttles between the Senate Office Building and the Capitol. But William L. Kaiser, who is said to have confessed to firing twice at Mr. Bricker, neither ran away nor attempted to follow his intended victim. The operator of the subway car says that when he returned from his run to the Capitol he found Kaiser leaning against the wall, with the pistol still in his hand.

Apparently the shots had disturbed no member of the Capitol Police force. Instead of calling the police, the operator of the subway car told Kaiser to "take the gun and get out of here." To say the least, the incident suggests that members of Congress have inadequate protection from gunmen or cranks who may loiter in the Capitol and its subsidiary buildings intent upon violence. And that suggestion is heavily underscored when we note that the alleged assailant himself was a member of the Capitol Police force until last April. The unvarnished fact is that the Capitol does not have a police force worthy of the name but only a miscellaneous assortment of patronage hunters assigned to police work.

Nearly every man on the Capitol Police force owes his position to patronage. The Republicans have effected a thorough housecleaning since they came into power last January, as the Democrats did in 1933. The new force has been built up, as was its predecessor, with a minimum of regard for the applicants' qualifications and full emphasis upon taking care of So-and-So. Frequently these jobs go to aged and incapacitated men in defiance of the rules. Indeed, the saying around the Capitol is that the only test made before adding to the force an applicant with a patronage o. k. is to determine whether he can still move and whether his body is still warm. If so, he promptly becomes a Capitol policeman.

The attack upon Senator Bricker by a disgruntled former policeman who had served on the force by virtue of former Senator Huffman's patronage should make clear to our legislators the dangers to which they are exposing themselves. The Capitol needs a police system of high competence and responsibility. Such a force can never be built on patronage. Must some Senator be actually shot down and not just harried by powder and lead before the incompetence and wastefulness of the present system will be acknowledged?

Dominating Austria

If Russia's General Kurasov managed to keep a straight face while accusing the United States of a direct attack on Austria's independence, he is a man of histrionic talents which Hollywood can scarcely afford to ignore. We gasp at the gall and are yet compelled to admire such virtuosity. It is like a man caught rifling a safe, who turns with perfect aplomb and berates the owner for entering the room without knocking.

As long ago as 1943, the Russian, British and American chiefs of state, meeting at Moscow, declared that "they wish to see re-established a free and independent Austria." The defeated country was held to be liberated, and the four-power occupation was intended to carry out the Moscow pledge. But the Russians, maintaining a huge army on the produce of Austrian farms in the sector they occupied, laid claim to virtually all the vital industries of Austria on the pretext that they were external German assets claimable as reparations. Only the resolution and ingenuity of Gen. Mark Clark prevented the complete engorgement of the Austrian economy by the Soviet Union. And it was precisely this Russian insistence upon seizing control of key Austrian industries which prevented agreement upon a peace treaty with Austria at the recent Moscow Foreign Ministers' meeting.

The Russians occupy the breadbasket of Austria and have persistently refused to let food be shipped from it into the other zones of occupation. The United States, which had the experience of seeing the relief it sent Austria under UNRRA used for the benefit of those who were milking the Austrian economy, has insisted upon supervising distribution of the 100-million-dollar aid program it has now promised so as to be sure that Austrians will be the sole beneficiaries. It is this that General Kurasov has characterized as an attack on Austria's independence.

One must not, however, yield to the temptation to rate the Soviet charge as the ultimate in effrontery. The Russians have already rivaled this by protesting against the American decision to ease the cost of occupation for Austria by purchasing with dollars all the Austrian schillings required to pay for the maintenance of our forces—in effect a gift. The Russians obtain the schillings they need by the simple expedient of printing them—and thus undermining the Austrian currency. This conforms, apparently, to their concept of freedom.

Refugees As Workers

Those who read the interesting communication from Sir Frederick Morgan which appeared opposite this page last Tuesday must have been struck, as we were, by his challenging reference to "the apparent contrast between the respective scales of effort that have been put out by the United States of America and by Great Britain toward the solution of what is popularly known as the displaced persons problem." Sir Frederick paid tribute to the "great sympathy" and the "typically generous" contribution of this country toward relief in general "expressed in terms of dollars." He thinks, however, that "the back of the relief problem . . . was broken some time ago. But to this problem, there succeeds that no less urgent of what one may term rehabilitation or resettlement."

It is in respect of this latter problem, which he defines as "a matter of finding new homes, indeed new lives, not only for individual men, women and children but for family groups or even larger groupings," that the contrast between Britain and the United States seems really striking. The British have for some time been not merely accepting refugees as immigrants but welcoming and indeed even actually seeking them. The influx has been as high as 4000 a week and at an average rate of about 1000 a week. Acknowledging that some of these immigrants "are being found employment in trades and occupations that cannot for the moment be filled by British labor," he observes with pride that "they are being received, not as slaves, not as inferiors in any way, but as human beings just as entitled as are any of us to life, liberty and the pursuit of happiness."

The fact that Britain is in the most urgent need of manpower makes the situation there quite different, of course, from our own. Nevertheless, the welcome accorded the refugees in Britain constitutes an impressive rebuttal of the contention so often heard over here that the DPs are "riffraff" who would become public charges. They are of the same stock that built the railroads and highways of America in the days of our greatest expansion, of the same stock as the men who now mine our coal and smelt our steel and man our ships. As President Truman noted in his message to Congress the other day, "These displaced persons are hardy and resourceful or they would not have survived . . . Their occupational background clearly indicates that they can quickly become useful members of our American communities."

Although this country does not now have Britain's immediate and urgent need for additional labor, it is clear, as the President observed, "that we could readily absorb the relatively small number of these displaced persons who would be admitted." They would be consumers as well as producers, their needs would promote employment while their labor would help to fill the needs of others. That they constitute no threat to the security of American workmen is attested by the wholehearted support which William Green and Philip Murray have given to the Stratton bill.

The British do not appear to be worried about their politics, nor need we be. These are tested fighters against totalitarianism. They have a spiritual as well as physical kinship with our ancestors, since they are refugees from oppression and persecution. They seek, to repeat the immortal phrase employed by Sir Frederick, only "life, liberty and the pursuit of happiness." And these human rights it is the function of the United States to protect.

Sugar Quotas

After several days of debate the House voted last week to reenact, with certain important changes, the Sugar Act of 1937, which expires at the end of this year. Secretary of Agriculture Anderson urged Congress some time ago to provide for a possible increase in the Cuban sugar quota on a permanent basis; the bill just passed is the answer to his appeal. The beet sugar lobby is said to have been very active behind the scenes in helping to shape this complicated measure. Hearings have been hurried and have received almost no publicity. Consequently the people of this country have been left in dense ignorance of the character and purpose of a bill that profoundly affects the domestic sugar industry as well as the consumers of sugar, and has a most important bearing on our relations with Cuba.

A good many provisions of the bill are unacceptable to some of the rival interests affected, as was to be expected, but the quota provisions are fairly well balanced, although they favor the domestic beet-sugar group. Moreover, quite generous provision has been made for Cuba by providing that any deficit in the sugar quota allotted the Philippines shall be assigned to her, except for a negligible percentage. The House Committee on Agriculture stated that the Philippine deficits would probably be substantial during the next few years. Hence, it explained, "permitting Cuba to supply the principal portion of the Philippine deficit at a time when its production is at an all-time high, will, in effect, substantially continue the pattern established during the war and enable Cuba to gradually adjust its production downward to a sound level, with a minimum of economic disruption."

Although Cuba is given a better deal as a reward for her valuable contributions to the war effort in relieving sugar shortages and her cooperation with our Government in selling sugar on noncommercial terms for allocation among our allies, Congress did not consider itself under any obligation to consult the Cubans about our postwar plans. On the contrary, the House Committee on Agriculture indicated that Cuba would be expected during the next few years to reduce her output of sugar—expanded during the war—at our urging. Furthermore, the committee declared that the bill should not be construed "as establishing a permanent production and distribution pattern, nor as waiving American producers' rights to such portions of the American market as they can supply at the conclusion of the five-year period covered by the bill." Since American production is encouraged by subsidies, it would be interesting to know whether the committee had in mind the amount of sugar that Americans could produce in the absence of subsidies.

Although the Administration is preaching the doctrine of freer trade to other nations, this restrictive sugar bill, erroneously described as a short-time measure to meet postwar adjustment problems, has the indorsement of the Department of Agriculture, the Department of State and the Department of the Interior. It would fasten upon the country for the next five years a comprehensive system of import quotas, and domestic quotas dating from prewar depression years, but suspended during the war. This seems to us to be a situation that should be controlled by an international commodity agreement rather than solely by an act of our own Congress.

It Happened In Georgia

Mass jail breaks occur in all parts of the country and convicts trying to escape are often killed or wounded. But the attempted escape of 27 Negro convicts from a prison near Brunswick, Ga., resulting in the death or wounding of 13 Negroes cannot be dismissed as just another planned escape followed by swift retribution. In the first place it happened in a State that has acquired an unenviable reputation for mistreatment of its prison population—a reputation that Georgia has been trying to live down by improving her penal institutions. There are certain features of this particular case, moreover, indicating that it was not an ordinary jail break, but a panicky stampede of prisoners facing punishment for allegedly refusing to work on a road job. Whether the warden was intoxicated, whether the guards opened fire with intent to kill are questions that call for answers. Clearly a searching impartial probe is required to determine the original causes of the outbreak and place responsibility for its tragic outcome.

A coroner's investigation of the shootings at which five members of the local chapter of the National Association for the Advancement of Colored People were present has already been held and a grand jury investigation is scheduled to begin this week. Here is proof, if proof were needed, that Negroes, even those who are social outcasts, are no longer without strong defenders to see that their rights are respected in a State where racial prejudices are strong and the political machinery for maintenance of law and order conspicuously defective.

Progress toward the goal of equal justice under the law is slow, but it does appear that progress is being made. Striking evidence of public awareness of the problem is afforded by the widespread publicity given to these Georgia shootings and the insistence upon a thoroughgoing investigation. When the facts are known, Georgia will be answerable to an aroused public demand for justice on the basis of those findings regardless of where the onus may fall.

Coal Contract

After all that has been said about the great concessions wrung from the coal operators by John L. Lewis, it is rather startling to hear that the wage increases follow the pattern set by other industries earlier in the year. However, the $1.20 per day increase in take-home pay obtained by the UMW applies to a five-day week, with the daily working time reduced from 9 to 8 hours. Other industries got rid of this extra ninth hour a year ago, and employers had to pay for the reduction by compensating increases in daily wage rates. The coal operators were accordingly faced by the necessity of belatedly following this example and at the same time matching the 15-cents-an-hour boost that other unions have succeeded in getting.

The operators succeeded in getting rid of the so-called bonus days for which they have been paying time and a half on Saturdays and double time on Sundays. This may prove to be a substantial saving, for miners frequently knocked off work during the week in order to work Saturday and Sunday and thus get extra pay. It appears, therefore, that the cost of the wage increases will not be as burdensome as many had supposed. In any case, the operators have succeeded in keeping the mines going; and in view of the hazards and hardship of the miner's life the new scale of wages is not unreasonably high. We simply have to recognize the fact that few workers are able or willing to enter this occupation so long as other means of earning a living are open to them.

To what extent the increased costs of the wage concessions will be reflected in a rise of coal, steel, or other prices we would not venture to guess. In any event, the chief danger lies in the possibility that the mine wage settlement will be a signal for another round of price and wage increases that would set off a new inflationary movement. If that can be avoided the price of maintaining industrial peace in the coal industry is none too high. For, as Benjamin F. Fairless, president of the United States Steel Corp., said in commenting on the agreement, "a coal strike at this time would have paralyzed the industry of the entire country and might also have had an adverse effect upon the international situation."

"Next Stop, Wyoming—9 Votes"

Posting The Books

By J. M. Lalley

Counterpoint Of Love

"THE MIND AND HEART OF LOVE," by M. C. D'Arcy, S. J. (Holt, $3.50.)

Here we have a learned and rather profound excursion into psychology, undertaken with great sensitivity and wit, and presented to the reader in a lucid and agreeable if somewhat prolix idiom. The subject, as you perceive, is one which has engaged the interest of more writers and readers than all other subjects put together; but what Father D'Arcy is concerned with is the problem of self-regarding and of self-effacing love; of love as possession or desire of possession and of love as sacrifice and surrender. In resolving it, as he does, more or less in favor of both he finds implicit answers to some of the philosophies which seem to have an especial attraction for the contemporary mind, among them communism, fascism, quietism, psychoanalysis and existentialism. But apart from all this, it has a curious literary interest, not so much because of its many allusions and questions, or its interpretations of many celebrated myths, as in its effort to draw into the problem the old question of classicism and romanticism.

To distinguish the two kinds of love Father D'Arcy employs the Greek names *Eros* and *Agape*, following a fashion set by the Swiss writer Denis de Rougemont and another named Anders Nygren. *Agape* of course is love, or charity, in the specially Christian sense; for Nygren *Eros* means pagan intellectualism but for Rougemont it means a kind of death-wish engendered by the ancient mystery religions and later by neo-platonism and by various gnostic and Manichean cults. Thus for Nygren *Eros* is rational, for Rougemont irrational; they are alike, however, in placing it in opposition to Christianity. On historical, psychological and theological grounds Father D'Arcy rejects both these interpretations, though neither perhaps in toto. He holds that both self-love and sacrificial-love are necessary to the spiritual health of the human being, and that "to neglect either is to court death." Where the personality is wholly self-centered "a monstrous egotism follows, but as the self is now living on its own conceit, without external nourishment, the inflation is followed by a collapse, a period of melancholia and death." But where the self is abandoned to ecstatic love, "it moves like a moth to the candle, or passively, like the musk rose, it gives forth a stronger perfume in the dark to entice the robber visitant of the night."

In his preface Father D'Arcy says that he had intended to call his book *The Lion and the Unicorn*, respective symbols of the love which is "leonine and lordly" and asserts itself in pride and self-respect and honor and of the love which is "ready for self-sacrifice." But elsewhere he translates these symbols to the more familiar symbols of Zurich psychology. The lion becomes the animus, or male principle of the personality, that part of it which is active, egoistic rational and classical. The unicorn becomes the anima, passive, sacrificial, imaginative and romantic. Ideally, then, human nature is the harmony of these opposites, working together "as positive and negative, dominant and recessive, masculine and feminine . . . They fill up each other's wants and in the rise and fall and positive and negative rhythm of their interplay they keep the self from lapsing into one opposite or extreme. The imagination supplements the reason and renders it flexible, the desires prevent the mind from losing itself in abstractions and so in personalizing itself, and the unselfish love checks the egocentric and gives itself dignity and cohesion." But the ideal harmony of animus and anima is destroyed by original sin. "Since the Fall the egocentric and ecstatic impulses have refused to bear with one another and each has gone a-whoring. European history is full of strange episodes, of mad fits, of great and petty tyrannies, of superstitions and crepuscular loves and orgies of passion."

The history of thought, therefore, may be interpreted as "a to-and-fro movement between egoism and antipersonal philosophies." This oscillation is reflected in the political sphere by the alterating emphasis of individual liberties and social security, in literature by classicism and romance, in religion by moralism and mysticism. The important thing is that the two shall not be separated, for as long as animus and anima remain "on speaking terms we can enjoy the small quarrels." And yet at their extremes of separation the two loves come close to meeting. "The reason is that what Freud tries to describe by calling them the instincts of life and death, work in a less obvious way in human experience even when the higher faculties seem to be wholly engaged . . . Many a noble passage can be culled from the pages of Fichte and his philosophic friends. But not so long after, the high note had grown sharp and fierce and had become a call to arms and violence. A superman stepped onto the stage and then a race of supermen."

The highest form of natural love is to be found in friendship, a matter of giving and taking, since "we give what we are and receive from the other." But "the fine point of personality must remain untouched. We share but in part, and we are left lonely. It is at the poignant moments when we realize this that we are most tempted to do a forbidden thing—to hand ourselves over utterly and go into the dark that we may be fused with the other. Many a time we have seen this temptation and the disasters which follow on total surrender." Only in the supernatural love of the soul and God in the "heavenly *Agape*" is complete abandonment safe. But even there the self and the intellect remain, "for it is God who loves them and gives them both increase."

Letters To The Editor

Communications must be addressed to the editor and must carry the complete name and street address of the writer, though pen names will be permitted at the editor's discretion. Letters of less than 200 words will be given preference, and all letters are subject to condensation. No communication can be returned.

Succession Bill

The succession bill just voted by Congress violates the spirit, if not the actual letter of the Constitution and also contains possibilities of some embarrassing legal technicalities.

The Constitution provides that the House "shall have the sole power of impeachment," and the new law puts a premium on impeachment under conditions where the all-powerful Speaker, and even his own party, would have a selfish interest in removing a President.

The Constitution guards against a somewhat similar injustice by providing that "The Senate shall have the sole power to try all impeachments. When sitting for that purpose they shall be on oath or affirmation. When the President of the United States is tried, the Chief Justice shall preside: And no person shall be convicted without the concurrence of two thirds of the members present."

Another clause of the Constitution might cause embarrassment. It provides: "No Senator or Representative shall, during the time for which he was elected, be appointed to any civil office under the authority of the United States, which shall have been created, or the emoluments thereof shall have been increased during such time; and no person holding any office under the United States, shall be a member of either House during his continuance in office."

Speaker Martin has been a member of Congress since March 4, 1925 and Senator Vandenburg has served continuously since March 31, 1928. The compensation of the President has been increased during this period. The phrase "during the time for which he was elected" would probably be interpreted as during his present term of office. Yet the Constitution is not specific on this point. Furthermore, as a Senator serves for six years, if the Senate should vote an increase in the compensation or emoluments of the President, a Senator might be disqualified to succeed to the Presidency, at least for a period of two or possibly four years.

The pertinent clause of the Constitution says: "The President shall, at stated times, receive for his services, a compensation, which shall neither be increased nor diminished during the period for which he shall have been elected, and he shall not receive within that period any other emolument from the United States, or any of them."

Although the Constitution provides that the Vice President shall serve as President of the Senate, the whole spirit of our organic law seems to be to prevent members of Congress from acting in any way as executive officers of the Government. Yet the bill which is likely to be enacted into law makes the Speaker of the House, in fact if not in name, the acting Vice President of the United States. CHARLES J. FOX.
Washington.

Religion In The Schools

After reading Mr. MacIntyre's letter of July 8 on "Religion in the Schools," I cannot resist writing a rebuttal to his arguments presented in opposition to such a program.

May I present a plan which I had the privilege of helping to inaugurate into the public schools of Webster Groves, Mo., some years back? On Monday, Wednesday and Friday, the child had the privilege of going to the church of his choice for the first hour class, which was from 8:30 to 9:30 a. m. There were nine Protestant classes held in three of the larger Protestant churches nearest the school. The Catholics went to their own church for their classes as did also the Christian Scientists and Lutherans. The Protestant classes were taught by the Protestant ministers and a couple of former teachers with religious training and teaching experience in Bible study. The other denominations chose their own teachers as carefully. The teachers were not paid.

The eighth, ninth and tenth grades were chosen to take this training voluntarily. However, a few parents who objected to exposing their children to Bible study were permitted to send their children to the study hall for an extra hour of study. The course adopted was pretty generally accepted by all the churches. The eighth grade studied the life and teachings of Jesus and the Epistles of Paul. The ninth grade studied the history of the Old Testament which synchronized pretty well with their course in ancient history. The tenth grade studied the relation between the Bible and the present day history, literature and poetry.

The Bible remains one of the best sellers ever written. Why should we deprive our children of the power and peace to be found in its great truths?

MRS. A. R. SPRAGUE.
Hyattsville, Md.

AVC and Wallace

The Post of July 8 reports A. A. Berle, a Liberal Party official, in an anti-Wallace statement. He stated that the American Veterans Committee would support his position. This is presumptuous of Mr. Berle, to say the least.

We resent the efforts of any and all political parties to attempt to run AVC or attempt to speak for it. This certainly and emphatically applies to the Liberal Party. Further, for the record, it should be noted that on Henry Wallace's recent Nation-wide tour AVC was one of his most frequent sponsors.

MARION JOHNSTON
Chairman, FDR Chapter, AVC
Washington.

"The Disinherited"

Thank you for your splendid editorial of July 8 on the DP bill. It was gratifying also to read of the President's stand on this issue. Is there something we can do to arouse our Senators and Representatives to the speedy passing of this bill?

How can we pretend to live up to our democratic principles and deny admission to these people? They are the kind of people on which our country was built. We have become surfeited with all the good things in America. How quick we are to criticize; how slow to speak a word of appreciation. These people would be a fresh blood transfusion into our democracy.

And they would make no mean citizens! Skilled artisans they are, and professional people. They are people who know what it means to have to earn a living, and who are glad for the opportunity to do so. I was grateful to pick up a labor paper last week and read that at least in one section of the country, labor, is for the admission of these DPs.

RUTH Y. NELSON.
Washington.

"Hope for Hawaii"

Your excellent editorial of July 6, "Hope for Hawaii," is sincerely appreciated by the people of Hawaii.

After passage of Hawaii's statehood bill in the House of Representatives on June 30, the national press, in its characteristic style, has rallied once again to the support of Hawaii's 50-year struggle to obtain statehood. It is hoped that the press generally will continue to support Hawaii's statehood. H. R. 49, Hawaii's statehood bill, is now awaiting action by the Senate. Public opinion seems to indicate that the Senate will act favorably.

GEORGE H. McLANE.
Executive Secretary, Hawaii Statehood Commission,
Washington.

Defense Of Bulgaria

On June 23 your paper published a letter by Mr. G. M. Dimitroff, entitled "Soviet Interference in Bulgaria." This article contained so many libels and grave untruths regarding Bulgaria and her Prime Minister, that I, as a Bulgarian citizen, consider it my duty to protest.

The author of the letter in question accuses Premier Dimitrov of "conspiratorial activity" in the past. This past activity which the author terms "conspiratorial" was aimed exclusively against fascism, and it was not long afterward that all of progressive humanity was drawn into this struggle in World War II. Georgi Dimitrov's manly defense at the Leipzig trial is an unforgettable event in the history of progressive humanity.

The petty attacks directed against Premier Dimitrov will certainly not diminish his greatness in the minds of those who know the true facts. For example, the Prime Minister is charged with the "liquidation" of 50,000 Bulgarian citizens. This, of course, does not correspond to the truth. This alleged "liquidation" no doubt refers to the conviction, after due process of law, of some 2000 Fascists, of whom only a relative number were sentenced to death. Is it for these Fascists that the author is grieving? Was not the law against fascism created by the government at the time when Mr. G. M. Dimitroff's fellow party member, Mr. Nikola Petkoff, participated as a responsible minister?

The letter in question represents Bulgaria as a colony of the Soviet Union. Beyond the official dependence which binds Bulgaria and the USSR through the armistice agreement, the natural love which the Bulgarian people feel toward their liberator, and the ties brought about by linguistic, cultural and geographical affinities, no dependence exists in our country.

Bulgaria is very proud of her cultural and political independence and is struggling to emerge from the economic collapse inherited from her Fascist rulers. The government, so balefully calumniated by Mr. G. M. Dimitroff, waged war against Germany, a war that was a severe strain on the people; this government freed the country from the monarchy in a bloodless way, drew up a new constitution, stemmed off the threat of a major inflation, annulled legislation discriminating against Jews and other minorities, and is now struggling with the consequences of two consecutive droughts.

The Bulgarian people have a special affection for the United States and great admiration for the creative abilities and the technical achievements of the Americans. They do not understand why some circles here have such an inimical attitude toward them, and they want all necessary steps to be taken for the creation of friendly cultural and economic ties. Our people do not ever lose hope that these attitudes on their part will soon be understood and reciprocated. N. MEVORAH.
Minister Plenipotentiary, Bulgarian Delegate to the United Nations.
Washington.

Matter Of Fact

By Joseph And Stewart Alsop

The Answer Is Yes

A GREAT NATIONAL DEBATE, of the deepest historic significance, is clearly looming ahead as to whether Secretary of State George C. Marshall's words at Harvard are to be backed by American money and American goods. The debate will be heated, and with November, 1948, on the horizon, it is sure to have intense political overtones. The central question of the debate will certainly be: "Can we afford it?" It is worth pointing out that, at least as far as money is concerned, the answer is quite evidently "yes."

This answer is founded on unofficial but reliable estimates. The figures on which these estimates are based are simple enough.

The total Government income for the last fiscal year, ending June 30, was something over 43 billion dollars. Last January President Truman submitted to Congress an estimated budget for the present year of over 37 billion dollars. The Congress is now hard at work trying to reduce this sum. Even if not a penny is cut, the estimated outgo would still be nearly six billion dollars below last year's income. If Congress pares off as much as three billion, the difference between last year's income and this year's outgo will then be almost nine billion dollars.

THE LEVEL of employment and of business activity (contrary to the gloomy crystal ball gazing of the economists) is now higher than it was during the last fiscal year. The highest estimate thus far made of the total cost during any one year of the Marshall program is six billion dollars. Thus, assuming that the Government's slice of the national income during the present fiscal year is as high as it has been during the year just ended, it is obvious that there will be more than enough surplus in the Government kitty to finance America's part in the plan.

Two very large strings must of course be firmly attached to that statement.

The first is the qualification that the United States must suffer no economic depression, nor even a fairly mild recession, during the coming year. For even a moderate drop in the present great level of national income would knock all estimates galley-west. But here, curiously enough, in the view of reliable economic forecasters, something like the opposite of the all too familiar vicious circle will tend to come into operation. If the Marshall proposal had not been made, the enormous volume of American exports would have begun to fall off sharply in the next few weeks or months. The European countries which are now running out of dollars would have been forced, regardless of consequences, to hoard their last few million against a sudden emergency. The resulting plunge in the American export level would have made inevitable at the very least a distinctly painful recession.

However, with the European response to the Marshall proposal getting under way, the European leaders will certainly be inclined to take a chance.

Faced with desperate internal economic situations, they will undoubtedly gamble that the American Congress will choose to back Marshall up. Thus the American level of exports will hold up, while the Europeans scrape the bottoms of their dollar barrels. And this in turn enormously reduces the likelihood of a serious recession in the near future, and makes it probable that the United States will have the money available to play its part in the Marshall proposal. Thus is the happy circle neatly completed.

THE SECOND STRING which must be tied to any expectation of a large surplus for financing European reconstruction is, of course, taxes. The President has announced his intention of vetoing the tax cut bill now going through the congressional mill. But it is very far from certain that his veto will be upheld. The tax cut measure, if passed over the veto, will of course cut into the estimated velvet in next year's budgetary kitty. Even with a tax cut, however, since it would not begin to operate until January 1, there is a fair chance that the Government could finance the Marshall program without going to the money lenders.

What all this adds up to is that, in terms of dollars and cents, this country can well afford the effort which must be made to put dying Europe back on its feet. No sensible estimate, of course, can be made entirely in dollars and cents. Money has meaning only in terms of the things it can buy. Yet despite inflation, despite high taxes, despite the housing mess, the plain fact is that this country is living better in terms of things to buy than it or any other country has ever lived before. And no informed person believes that this happy state of affairs will long continue if Europe is allowed to descend into a political and economic chaos which will profit only the Soviets.

Finally, of course, there is politics. As the presidential year approaches, the temptation will be enormous for both sides to use for political advances what will surely be the paramount issue of the times. Yet politics and all, this country has always squeaked through in the pinches. When Secretary Marshall made his speech at Harvard he was taking a calculated risk that it would do so again.

Off The Record

By Ed Reed

"First it was a cinder out of his eye, then I bandaged his finger—now he wants me to take out his appendix!"

Washington Calling

By Marquis Childs

Use Of The Presidential Veto

IT SHOULD have surprised no one, least of all the Republicans in Congress, when President Truman announced he would veto the tax bill which he once before sent back without his approval. Except that the tax reduction would begin January 1, 1947, instead of July 1 of this year, the new bill is a carbon copy of the earlier version.

Childs

In his original veto message, the President stressed the fact that the bill would give much more relief to the wealthy taxpayer than to the man in the low income brackets. In his second veto message, he will repeat this objection, possibly using the same language he employed before.

The list of vetoes is growing. And there are more to come. If the House follows the lead of the Senate and passes the Reed-Bulwinkle bill giving the railroads virtual exemption from the antitrust laws, that measure also will draw a veto.

The men around the President put great stress on the strongly phrased messages Mr. Truman sent to Congress rejecting the labor and the tax bills. They consider these documents and those still to come as drawing the line between the whole approach to government of the Republicans on the one hand and the Democrats on the other. They mark the line of cleavage that in 1948 will be the line of battle between Mr. Truman and his Republican opponent.

IN DRAWING the line, the President has a definite handicap. That is the fact that a number of members of his own party are to be found on the opposite side of the line, voting against him.

Among this number are most of the Southern Democrats in the House and the Senate. On the issue of the second tax veto, many of them will vote to override the leader of their party in the White House.

Nevertheless, the belief of party managers on the Hill is that the Senate will uphold the veto. By current count, 34 to 35 Senators will vote to sustain the President. That will be a margin of 3 or 4 over the necessary one third.

There is no guarantee behind this number. Great pressure is being put on certain Senators to go along with the congressional majorities.

One vote the Democrats will have this time that they did not have when the presidential veto on the labor bill was overridden. That is the vote of Senator Elbert Thomas of Utah, who is due back from Europe about the time the White House receives the tax bill.

Thomas, attending a conference in Geneva, Switzerland, was the center of a comedy of misunderstanding over the labor veto. In a series of trans-Atlantic telephone talks with party leaders in Washington, he debated whether he should fly back to resolve the issue with his vote. A private plane was held for him at a Paris airport until it was finally agreed that one vote could not save the day.

Just before the Senate voted to override the labor bill veto, Senator Robert A. Taft summed up for the Republicans who were responsible for the measure. He challenged the concept of the veto, citing the example of Thomas Jefferson, who, according to the Senator from Ohio, never used it.

THIS WAS saying in effect that Mr. Truman, after November 5 of last year, should have abdicated his powers. He should have been willing to put himself in a political deep freeze for two years, or until the inevitable passage of time should bring a Republican President to match the Republican Congress.

That is asking too much of any man. Of course, this warfare between the executive and legislative branches is silly and time-wasting, productive only of confusion at a time when the United States needs, above all else, unity of direction before the world.

But the divide that gives rise to this warfare will not be cured by advising the President to put his own views on ice. Herbert Hoover, when he was trapped in the same situation, was not willing to accept the views of the Democratic majority in the House. Why not, since the two branches are divided, ask the Congress to refrain from passing any controversial legislation? Why not suspend all Government for two years.

No, the cure lies deeper. It lies in the kind of constitutional amendment introduced by Senator J. W. Fulbright of Arkansas, which would mean simultaneous election of Senate, House and President. But very few people seem to be thinking in those terms.

An Interrupted Dream

By Mark Sullivan

Russia And The Hope Of 'One World'

FOR REASONS which are understandable, our heads of Government refrain from speaking about our relations with Russia as starkly as the facts are. This official restraint prevents our people from fully grasping the attitude of the Russian government, and the breach into two worlds which it harshly emphasized last week. Understanding of the condition is imperative, for it puts our people under the necessity of changing their thinking about one world.

Our Government, acting in the interest of cooperation for world recovery, proposed that the countries of Europe get together for mutual self-help toward economic recovery. We said that after the European countries had done this, we would help—contribute funds, food, machinery, every sort of aid.

The proposal, called the "Marshall Plan," was hailed by Britain and France, but Russian Foreign Minister Molotov warned them against the plan, tried to intimidate them. They went on, nevertheless, invited 22 European governments to a conference at Paris. Sexteen of the governments accepted and the conference is now in session. Eight governments, with Russia, are not present—the eight that are closest to Russia's borders and are in varying degrees of willingness and duress subject to Russian domination. Their absence, and the reasons for it, tell the story. In the case of two, the reason came out.

IN THE CASE of Poland, an official statement of the Polish Embassy in Washington, July 2, said, "We would like to take part in discussions relative to . . . the Marshall Plan and eventually to present suggestions of the Polish government." A few days later the Polish government declined to participate in the conference.

The case of Czechoslovakia is stark. At first that government announced that it would participate in the conference, and sent a plane-load of technicians to Paris. A few days later the Czech Prime Minister and Foreign Minister flew to Moscow and had an interview with Stalin. From Moscow the Czech Prime Minister telephoned his government at Prague that it must withdraw its earlier acceptance. In doing this, the Czech government said officially: "Acceptance of the invitation might be construed as an action against the Soviet Union."

Both Czechoslovakia and Poland wished to take part in the conference. Both could have made important contributions to the recovery of Europe, and both desperately needed the help from Europe and the United States that the Marshall Plan assured. Both countries were forced by Russia, in the most humiliating way, to refuse.

Why did Russia thus make plain the breach between her and the western world? An answer that receives much credence in Washington is that Russia could not afford to have the Marshall Plan succeed, could not afford to have the world see cooperation between America and western Europe, it would lessen her hold on Communists in every country. Especially she could not let the Marshall Plan succeed in helping the countries under her domination. Success would show them the way of escape from their subservience.

WHILE OUR Government continues its restraint, occasional signs emerge which show that it recognizes the facts. In the magazine Foreign Affairs last week is an article which, while anonymous, is generally supposed to have been written by a high official of the State Department. The article contains a warning: "There can never be on Moscow's side any sincere assumption of a community of aim between the Soviet Union and powers which are regarded as capitalist." The United States "must continue to regard the Soviet Union as a rival, not a partner, in the political arena."

The ominous condition which America must grasp was put in clear words by an able young Congressman, Republican Clifford T. Case of New Jersey: "No longer can we avoid the conclusion that Russia's purpose is the opposite to our own—to create confusion, perpetuate disaster, and bring chaos everywhere beyond her borders, in the hope that eventually democracy will be destroyed throughout the world. It is time for us to face the fact that we must act, not only without Russia's help, but in the face of her stubborn opposition . . . that our dream of one world, in which peoples of conflicting ideologies will live together in peace, cannot now be realized."

Congress Committee to Hear 4 'Boom-and-Bust' Accusers

By the United Press

The Congressional Economic Committee ends hearings on the state of the Nation this week with testimony of four former administration officials who warned only two moths ago that a boob-and-bust cycle impends.

Appearing Wednesday will be Leon Henderson and Paul A. Porter, both former chiefs of the office of Price Administration; William H. Davis, former head of the War Labor Board, and Richard V. Gilbert, another ex-OPA economist.

These men differ shartly with committee chairman Robert A. Taft, (R., Ohio) in their views on wages and prices.

On May 16 the four, joining with former OPA Chief Chester Bowles and others in a report sponsored by Americans for Democratic Action, called on the committee to give them an immediate hearing. They asserted that decisions taken in the ensuing 60 days might decide whether the Nation could avoid a "serious recession."

Accusing the committee of a "conspiracy of silence," the group urged establishment of a price adjustment board to press for a voluntary 10 per cent price reduction by business. It also advocated that business generally accept the 15 per cent wage boost pattern that had just been set by the steel and auto industry as a means of providing added purchasing power to offset the reduction in profit due to lower prices.

While the committee has made no formal reply, testimony already presented has in the main sharply contradicted the view that a recession is certain. Instead, business leaders from various branches of industry and many economists look for continued high levels of business and employment.

This view is shared by Taft, who is expected to dispute many of the ADA contentions.

Today the committee will hear from Jerome M. Ney, board chairman of the American Retail Federation of Small Business, Inc.

On Tuesday it will go into the question whether the new coal wage contract is inflationary, with testimony from George M. Humphrey, board chairman of the Pittsburgh Consolidated Coal Co.

Gen. Vandegrift Among Speakers

Richmond, Va., July 13 (AP).—Gen. Alexander A. Vandegrift, commandant of the United States Marine Corps, will be among the speakers at the 29th annual convention of the Virginia Department, American Legion, here August 10-13.

A native of Charlottesville, General Vandegrift was educated at the University of Virginia. He will address the morning session on August 11.

Legion officials announced today that convention headquarters will be at the John Marshall Hotel with headquarters for the Legion Auxiliary and the "8 & 40" at the Jefferson Hotel. The "40 & 8" will have its headquarters at the Hotel Richmond.

25 Million Pounds Of Surplus TNT on Sale

By the United Press

The War Assets Administration last night announced that it has 25,000 pounds of surplus TNT for sale at only 4½ cents a pound.

The agency pointed out that TNT—or trinitrotoluene—can be handled and shipped with comparative safety" and that it can be stored for a long time without deterioration.

375,000 Tons of Sugar Seen in Philippines

Manila, July 13 (AP).—The Philippines Sugar Administration estimated today that production during the 1947-48 milling season would reach 375,000 tons.

Production in the peak year 1934 was 1,500,000 tons. Last season it was 76,000.

Break Up Monopolies to Trim High Prices, CIO Suggests

By the United Press

The CIO said yesterday that unless the Administration moves quickly to break up industrial monopoly the Nation faces continued high prices followed by a "serious economic collapse."

It said in its monthly economic outlook that President Truman's attempt to bring prices down through "moral suasion" has failed. Only an immediate, all-out attack by the Federal Government on industrial monopolies can keep the national economy "on an even keel," it added.

"Almost everybody is in agreement that prices are now too high in many lines to permit purchases by the mass of American people. These prices must come down if our economy is to promote full employment and full production."

Offers Interim Plan

It said that, "in most instances," the Justice Department has stepped in to wipe out monopoly where it has found it. But "this action frequently falls far short of the necessary remedies which must be effected if monopolies are to be broken."

The CIO said that any program designed to curb monopolies must, of necessity, be part of an overall plan to promote full employment. In the current absence of such a plan it proposed a 10-point interim program and suggested immediate adoption by the Government. It calls for:

1. Coordination of the activities of the Interstate Commerce Commission, the Federal Trade Commission and the Justice Department.

2. Immediate increases in the annual appropriations of these agencies so they can carry on "effective work." The CIO said the Justice Department has never had operating funds of more than $2,500,000 for any one year while one unnamed corporation put out more than this to "fight only one suit pending against it."

3. Government aid should be made available to small business, even to the extent of subsidizing some marginal producers.

4. In other cases, straight loans should be made available to small business.

5. The Government should adopt a system of universal use and control of patent rights.

6. Where prices are out of line, the Government should follow the example set by the Tennessee Valley Authority and set up "pilot plants" to compete with monopolistic industry "to force prices down to reasonable levels."

Ask Research Program

7. A Federal research program should be launched immediately in all industrial fields "with the assurance of unrestricted use of Government patents resulting from such work in American industry."

8. Congress should give the Justice Department power to halt all mergers resulting from large corporations acquiring the assets of small companies.

9. Congress should enact an immediate prohibition forbidding American corporations from entering into international cartel agreements.

10. The CIO said that "in the light of present economic tendencies, it may also become necessary to give serious consideration to public control, either through regulation or ownership" of certain industries as one means of busting monopoly.

Sales Tax Head Here for Advice

Walter E. Kennedy, chief of the retail sales division of the Maryland State comptroller's office, will be available for consultation with District business men on his State's sales tax tomorrow at Room 204, Evening Star Building.

His visit is sponsored by the Washington Board of Trade. He will grant personal interviews to business men after 10 a. m. at their convenience.

The Day in Congress

TODAY

Meets at Noon

COMMITTEES

APPROPRIATIONS SUBCMTE., open, 10 a. m., War Dept. civil functions bill, Appropriations room, Capitol.

ARMED SERVICES SUBCMTE., open, 10:30 a. m., on R.O.T.C. and organized Reserve Corps bills, 212 Senate Office Building.

JOINT CMTE. ON ECONOMIC REPORT, open, 10 a. m., economic stabilization hearing, 357 S.O.B.

PUBLIC LANDS SUBCMTE., open, 10 a. m., oil shortage hearing. Caucus room, S.O.B.

D. C. SUBCMTE., open, 2 p. m., police investigation, D. C. room, Capitol.

WAR INVESTIGATION, exec., 10:30 a. m., Lindsay C. Warren, Comptroller Gen., testifies, 457 S.O.B.

BANKING & CURRENCY, exec., 10:30 a. m., on appointment of consumer price investigation committee.

JUDICIARY, exec., 10 a. m., business, 424 S.O.B.

PUBLIC LANDS, exec., 10 a. m., business, 224 S.O.B.

CIVIL SERVICES SUBCMTE., exec., 2:00 p. m., on joint Postoffice investigation, 135 S.O.B.

APPROPRIATIONS, exec., 2 p. m., Gov't. corporations bill, Appropriations room, Capitol.

CONFERENCE ON INTERIOR DEPT. BILL, exec., 3 p. m., Appropriations room, Capitol.

CONFERENCE ON LEGISLATIVE BILL, exec., 2 p. m., Appropriations room, Capitol.

HOUSE

Meets at Noon

COMMITTEES

ARMED SERVICES, ELSTON SUBCMTE., open, 10 a. m., bills relating to San Antonio Arsenal (Tex.), Santa Rosa Is. (Fla.) and Fort Schuyler Reservation (N.Y.), 313-A Old Bldg.

BANKING & CURRENCY, open, 10 a. m., premium payments to slaughterers, 1301 New Bldg.

ARMED SERVICES, TOWE SUBCMTE., exec., 10 a. m., universal training, 304 Old Bldg.

D. C. AUCHINCLOSS SUBCMTE., open, 10 a. m., home rule, 445 Old Bldg.

EDUCATION & LABOR, McCONNELL SUBCMTE., open, 10 a. m., minimum wage rate change hearing, 429 Old Bldg.

FOREIGN AFFAIRS, SMITH SUBCMTE., exec., 10 a. m., on furnishing supplies and equipment to public internat'l organizations, Gallery Floor, Capitol.

EXECUTIVE EXPENDITURES, CHENAWETH SUBCMTE., open, 10 a. m., hearing on State Dept. organization, 1536 Old Bldg.

HOUSE ADMINISTRATION, GAMBLE SUBCMTE., open, 10:30 a. m., on anti-poll-tax bills, Old Civil Service Cmte. room, 3rd Floor, Capitol.

INTERSTATE & FOREIGN COMMERCE, open, 10:30 a. m., on pending bills, 1334 New Bldg.

JUDICIARY, exec., 10 a. m., on railroad reorganization, 346 Old Bldg.

PUBLIC LANDS, BARRETT SUBCMTE., open, 10 a. m., on pending bills, 1324 New Bldg.

PUBLIC LANDS, D'EWART SUBCMTE., open, 10 a. m., on various Indian bills, Anteroom, 1324 New Bldg.

PUBLIC LANDS, open, 10:30 a. m., on abolishing Jackson Hole Nat'l. monument, 1324 New Bldg.

EXECUTIVE EXPENDITURES, exec., 10 a. m., Army-Navy unification, 1501 New Bldg.

PUBLIC WORKS, open, 10 a. m., Hearing on St. Lawrence Waterway, 1304 New Bldg.

RULES, open, 10 a. m., on Nat'l Science Foundation, on repeal of emergency powers, on Surplus Property Act, and on transfer of lands to Interior Dept., Gallery Floor, Capitol.

WAYS & MEANS, open, 10 a. m., general tax revision hearing, Committee room, New Bldg.

YESTERDAY

Both Houses in recess until noon, Monday.

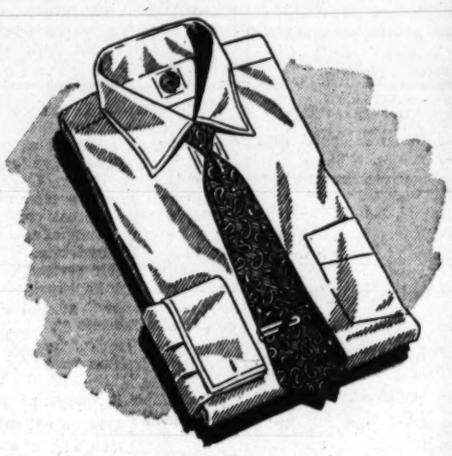

America's Top Shirtmaker

SENDS US THIS HANDSOME BREEZE-WEIGHT CHAMBRAY WITH WIDE-SPREAD COLLAR

No wonder we consider this fine shirt headline material. America's *best shirtmaker* put in all the small and perfect details, such *style features* as the widespread collar and *French cuffs*. The cool fabric is an *end-and-end woven chambray*, noted for its ability to stay fresh through countless tubbings. Blue, Tan and Grey; sizes 14 to 17.

$5.95

Lewis & Thos. Saltz
1409 G Street, N. W
EXecutive 3822

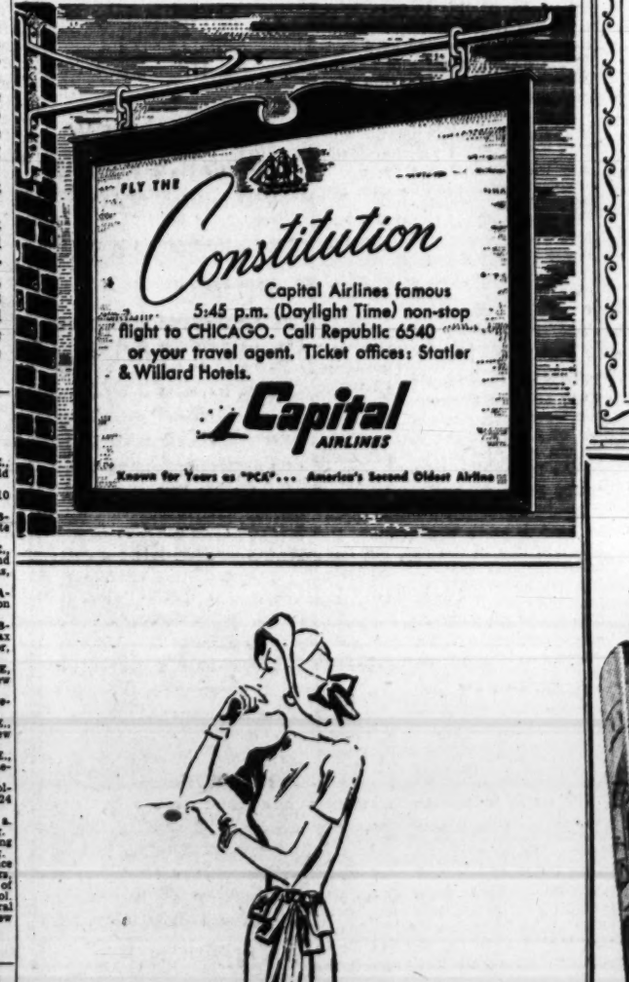
FLY THE
Constitution
Capital Airlines famous
5:45 p.m. (Daylight Time) non-stop
flight to CHICAGO. Call Republic 6540
or your travel agent. Ticket offices: Statler
& Willard Hotels.
Capital AIRLINES
Known for Years as "PCA"... America's Second Oldest Airline

We contemplate the Longer Line

In this dress whose belt is bon bon bowed, whose skirt drapery is upswept, whose wearer, as sketched, is pensive mooded, too. Black or Navy rayon sheer. $49.75.

From Our French Room Collection
Second Floor

TWO GREAT NEW HISTORICAL NOVELS

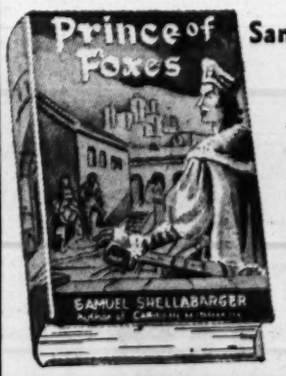

Samuel Shellabarger's PRINCE OF FOXES

Released today is the author's newest novel which his publishers say surpasses his **Captain From Castile** in pageantry and pell-mell pace of story-telling, $3.00

Thomas B. Costain's THE MONEYMAN

Published last Friday and now available here is this superb story of romance and action by the author who gave you **The Black Rose**, $3.00.

WM. BALLANTYNE & SONS

1421 F Street Northwest — Established 1850

TO MAKE YOUR HOME *More Livable*

Columbia Federal now offers Home Improvement Loans to cover structural alterations or improvements . . . in amounts up to $2,500 . . . for periods up to three years . . . repayable in equal monthly installments.

COLUMBIA FEDERAL SAVINGS & LOAN ASSOCIATION

716 11th St. N.W. — RE. 7111

Open Until 5:30 Friday — Closed Saturday

U. S., British Protests End DP Arrests

By Seymour Freidin

Vienna, July 13.—Persistent protests launched by British and American authorities have terminated the series of mass arrests of displaced persons by Soviet troops who, in the last two weeks, have boarded civilian trains from Vienna to the American zone of Austria.

British and Americans protested vigorously, it was learned authoritatively today, after receiving information which showed conclusively that an undisclosed number of DPs from Baltic nations were hauled out of Vienna-Neustadt camps and transported eastward.

Besides arrests made by Russian troops, about 400 other DPs were summarily ejected from trains at Enns Bridge, leading to Linz and the American zone. They were forced to return to Vienna as best they could, but were not otherwise molested.

Meanwhile, abductions in Vienna continued over the weekend, with two kidnapings reported by the security police. Both were middle-aged Austrian men, apparently of no importance politically. Outward appearances mean little here at present in the increased espionage game. The kidnapers were described as men dressed in Soviet uniforms.

Copyright by New York Tribune, Inc.

British Arrest Slav Officer

Vienna, July 13 (INS).—British military police arrested the chief of Yugoslavia's war crimes commission in Vienna today on charges reported to involve espionage.

British occupation authorities refused a demand by the Yugoslavian embassy to deliver the army captain, Kosta Killibarda.

Take Your Time—You'll Live Longer

PERILOUS DASH—Youngsters can't be blamed if they hurry to get to the swimming pool as soon as possible, but heedless dashes across the street to catch the bus can bring disaster. In this posed picture, Jack O'Hara, of Cambridge, Mass.; Chick Sullivan, 5516 17th st. nw.; Tom Voith, 741 Longfellow st. nw., and Louis Gorin, 830 Longfellow st. nw., show how not to dash for a bus, disregarding other street traffic

FOLLIARD—*From Page 1*

39th Annual Governor Parley Noted for 'Fence Sitters'

should not be construed as bandwagon rush.

Most of the influential men in the Republican Party, the Governors say, are sitting on the fence and following a policy of wait and see. To put it another way, they are in a mood for "shopping."

All of the Republican Governors—or nearly all—are agreed that when the balloting starts at the Philadelphia convention next June, a startlingly large number of favorite-son candidates will be put in nomination.

Favorite Sons Expected

Gov. Thomas J. Herbert of Ohio, who is, of course, a Taft man, said today that he expected a "majority" of the States to have favorite-son candidates; that is, Governors or Senators or others who will be supported until a break comes and the convention stampedes toward one particular candidate. Governor Herbert later revised his remark and said he expected that a "great number" of the States would have favorite sons.

"In my judgment," he said, "nobody has a lock on the nomination at this time."

Gov. Ralph F. Gates of Indiana told reporters that the Hoosier State delegation would support Representative Charles A. Halleck for the presidential nomination, if Halleck is willing to go along. Otherwise, he said, the delegation probably would split, with some going to Dewey, some to Taft, and some in other directions.

It was Gates impression, that most of the GOP leaders in the Midwest are not yet ready to plump for any outstanding candidate.

Gov. Robert D. Blue of Iowa, agreed so far as his State was concerned, saying, "we are staying in the middle."

Duff Gives Views

Gov. James H. Duff of Pennsylvania, who on the way to Salt Lake City, predicted a "wide open" convention in '48 and a free-for-all battle for the presidential nomination, said that he has been fortified in that opinion since talking to other Governors here. He added:

"If there is a general realization that nobody owns the next Republican convention or that nobody is going to buy it, that will prove helpful."

It is generally assumed that United States Senator Edward Martin will be Pennsylvania's favorite-son candidate.

It is also assumed that Illinois will make Gov. Dwight Green a favorite son, although Green has been slipping badly in the last several months.

Deadlock Held Likely

If it turns out that Philadelphia is invaded by an army of favorite sons, the result would almost certainly be a deadlock on the first ballot and perhaps for several ballots.

Some of those who have been traveling with Governor Dewey believe that he is trying to head off such a situation. They also figure that he is trying to get a bandwagon started and persuade some of the fence sitters to bestir themselves and climb aboard.

To judge from the talk here in Salt Lake City, most of it of an "in-the-lodge" kind, the Governors expect that the battle at Philadelphia will be between Dewey and Senator Taft.

There is not much talk here about Senator Arthur Vandenberg of Michigan.

Dewey, Warren Chummy

Gov. Earl Warren of California, is a great favorite among his colleagues, and that includes Governor Dewey as well as the others. The two of them were among a half dozen or so State executives who attended services today at the Episcopal Cathedral. On their return to the Utah Hotel, headquarters of the Governors' Conference, Dewey and Warren seemed very chummy.

Those close to Dewey are convinced that Dewey, if successful in winning the presidential nomination, would like to have Warren as his running mate. He appears not to harbor any hard feeling for Warren because of the big fellow's refusal to take the vice presidential nomination in '44.

Some of the Governor here think that Warren is just as well fitted to be No. 1 on the ticket. They wish, though, that he would do something himself to start the ball rolling.

In their political huddles, a few Governor have criticized Governor Dewey for his failure to express an opinion on the Taft-Hartley labor bill and the tax bill now pending in Congress.

Dewey's position is that these are the business of Congress, and that it is not within his province to attempt to dictate to Congress or to criticize Congress. Some of the Governors, however, feel that he ought to make his position known, since he is the titular head of the Republican Party.

Curbs Press Conference

Dewey steadfastly declined today to hold a press conference. He relented late in the day, but laid down "ground rules" in advance. He said he would talk about matters that are to come before the Governors' conference but nothing else—meaning politics and such matters as the Taft-Hartley labor law.

Dewey talked about taxes; specifically about the chaotic overlapping of Federal and local taxes. He is to preside tomorrow at a session which will consider this problem.

His thesis today was that there should be some understanding as to what taxes should be collected by the Federal Government and what by the State and local governments. He said he would be perfectly willing to have New York give up its State income tax, leaving that field to the Federal Government, provided Uncle Sam gave up some of the "nuisance" taxes such as those on theater admissions.

Getting back to the '48 presidential battle, the Republican Governors say they are supremely confident of a GOP victory. They are obviously sincere about it. The Democratic Governors are not too vigorous in challenging them, being content to say that a great deal can happen between now and election day.

Governor Herbert of Ohio, said he thought that taxes, Government economy, reduction of the national debt, and labor legislation would be the big issues of '48.

Spread of Hawaii Pineapple Strike Feared as Workers Plan Meeting

Honolulu, July 13 (INS).—Leaders of Hawaii's striking pineapple industry workers announced today that they would hold an emergency labor meeting Monday or Tuesday to discuss plans for continuing the work stoppage.

All negotiations were broken off in the three-day-old strike as both sides girded for a long struggle.

Some business firms were planning to operate only three days a week to allow their employes to go into the canneries and fields to help harvest and can the fruit. Pineapple industry representatives rejected a proposed settlement because the union had been guilty of a "breach of faith" by calling the strike while negotiations were in progress.

The government conciliator said the International Longshoreman's and Warehousemen's Union had decided to accept a management offer of a 10-cent hourly pay boost but was haggling over the period of retroactivity for the increase when the strike was called.

Coast Ship Picketed

San Francisco, July 13 (AP).—CIO longshore walking bosses were picketing the Luckenbach Steamship Co.'s Douglas Victory here today, but work was progressing normally on all other ships in the bay.

The Waterfront Employers Association said the strike so far had not spread to any other ports on the coast.

The Douglas Victory was struck Friday afternoon, the International Longshoremen's and Warehousemen's Union said, because of the company's refusal to recognize the ILWU as the collective bargaining agent for the foremen.

McCormick Asked to Act

Chicago, July 13 (U.P.).—Strikers at the Wisconsin Steel Works of the International Harvester Co. here today asked Company Board Chairman Fowler McCormick to intervene personally in the dispute "in the interest of industrial peace."

A company spokesman said William Brewster, general superintendent of the plant, had "full authority to bargain with the union on all issues."

WATCH AND JEWELRY REPAIRING
ON OUR PREMISES.
QUICK SERVICE—REASONABLE
KAHN-OPPENHEIMER, Inc.
917 F St. N.W.

Symbol of Quality
Diamonds, Watches,
and Jewelry . . .
Joseph Fisher
HOUSE OF JEWELRY
615 15th St., next to Keith's Theater
SERVING WASHINGTON FOR 26 YEARS

SELL YOUR CAMERAS
PHOTO-MOVIE EQUIPMENT, LENSES, BINOCULARS, ETC.
FOR HIGHEST CASH PRICES...AT
BRENNER
933 PENNA. AVE. N.W.
Opp. Dept. of Justice
RE. 2434
Largest Stock of Photo-Movie Articles. Trade-ins! Free expert advice.

Why Mountain Valley Water Is Recommended for
ARTHRITIS-KIDNEY and BLADDER condition
This natural mineral water from Hot Springs, Arkansas, helps to—
1. Stimulate kidney functions
2. Soothe bladder irritation
3. Neutralize uric acidity
4. Discharge wastes
Phone for a Case Today
MOUNTAIN VALLEY MINERAL WATER
ME. 1062 904 12th St. N.W.
Interesting Booklet on Request.

Trunk & Luggage
REPAIRS
No Pickup or Delivery
TOPHAM'S
3rd & Eye Sts. N.E. AT. 0060

Calvert makes the Best Gin, too!
Calvert Distilled London Dry Gin...90 Proof
Distilled from 100% Grain Neutral Spirits
Calvert Distillers Corporation, New York City

FIREPLACE EQUIPMENT
Large Selection to Choose From
D. L. BROMWELL
710 12th St. N.W.
FOUNDED 1873
REPAIRING — REFINISHING

EMPIRE
RUG CLEANERS
Shampooing, Sterilizing Storing
MODERATE CHARGES
NAtional 9059

SILVER GIFTS
That Are Different
UNUSUAL PIECES
UNUSUALLY PRICED
Serving Pieces
Misc. Tableware
Holloware
OLD and NEW
AMERICAN & ENGLISH
STERLING & PLATED
LOUIS ABRAHAMS
733 13th Street N.W.

VACUUM CLEANERS
REBUILT LIKE NEW
NEW MACHINE GUARANTEE
For One Year
HOOVER, ELECTROLUX, EUREKA and many others
NEW General Electric, Eureka, Premier, Apex
For Free Home Demonstration, Call
NA. 7773
Oldest Established Specialists
Best Brands Co.
805 11th ST. N.W.
NAtional 7773
NEAR "H" STREET

MODERNIZE
YOUR KITCHEN
COMPLETE MODERNIZATION SERVICE
Our organization is complete . . . with 20 years of practical experience in the finest homes in the Washington Metropolitan area. This experience is your assurance of the very best! One organization that designs, constructs, delivers and installs your Complete Kitchen.
Before You Build or Remodel
See our completely equipped kitchen at
Kitchen Equipment Co.
1724 H Street, N.W. ME. 1562
"Better Kitchens for Better Homes"

A New Achievement...
from the Distinguished
House of HASPEL Sir Preme
SUITS

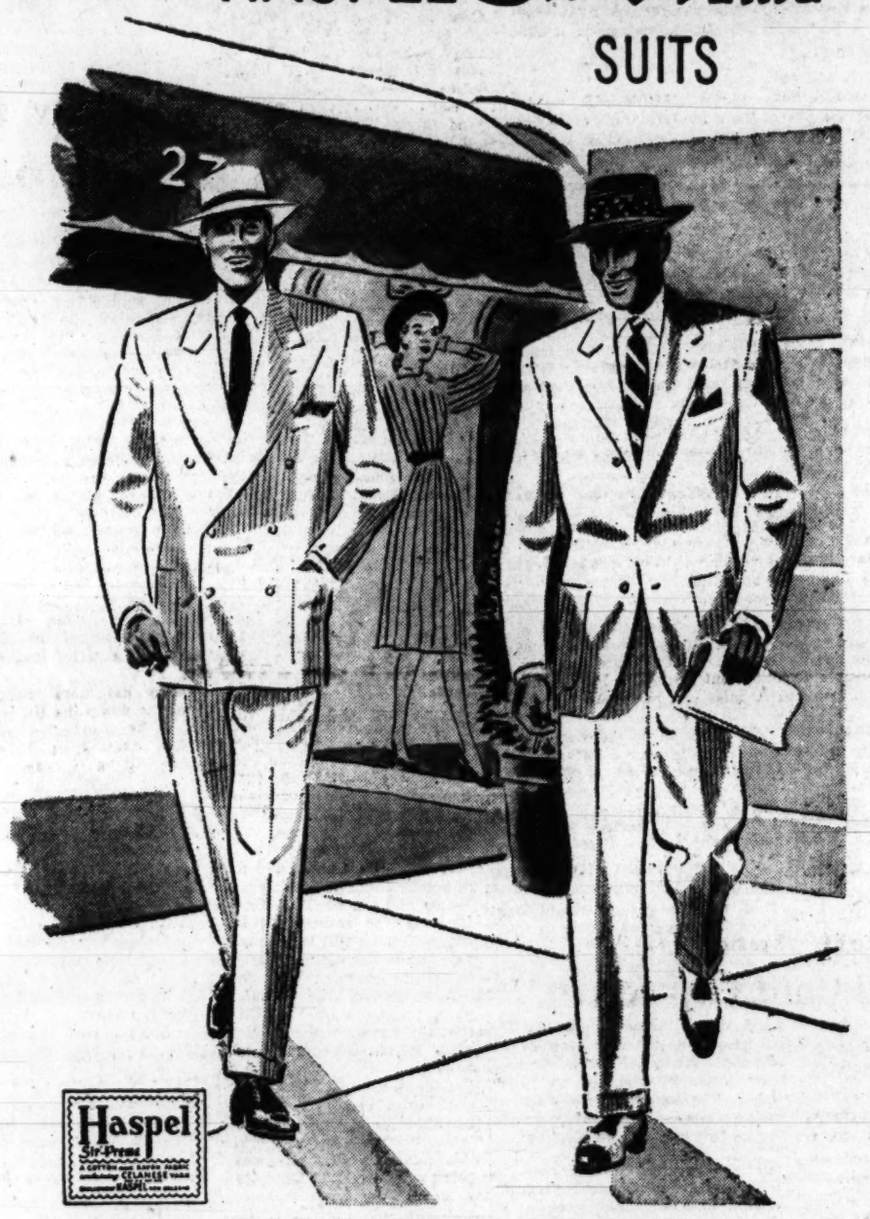

Featuring a Splendid new cord fabric of Cotton and Celanese* rayon yarn woven exclusively for HASPEL $22.50

HASPEL, FOR OVER 25 years, has been acknowledged as the master maker of washable summer suits. So, when this famous New Orleans house introduces a new suit...of an aristocratic new fabric...you can be sure it is something mighty special. Sir Preme suits are.

The splendid fabric, developed under Haspel guidance, combines the strength and durability of cotton with the rich color and smoothness of Celanese rayon yarn. It's delightfully crisp...wonderfully cool...has an air of quality that's apparent at the very first glance.

Sir Preme suits launder handsomely...retain their shape...give the smartness that makes them proud companions for your most important social and business engagements.

Men's Clothing, Second Floor, The Hecht Co.

*Reg. U. S. Pat. Off.

The Hecht Co.
F St., 7th St., E St. NA 5100 Washington 4, D.C.

Tie Sale

1/2 PRICE
ENTIRE STOCK
Our Annual offering of custom made and nationally advertised neckwear . . . our entire stock . . . reduced half-price.
Latt's TIE BAR INC.
910 14th ST. N.W.

Don't Neglect Needed
Home Improvements
Let a Perpetual loan help you budget the cost over a period of time. No need of cash and you can repay monthly to fit your requirements.
PERPETUAL
BUILDING ASSOCIATION
ELEVENTH AND E STREETS N.W.
"America's Largest"

Nats Lose Out, 3-2, After 4-2 Victory

This Morning

—With Shirley Povich

ST. LOUIS, July 13.—To date, the efforts of the California people to get a major league franchise for Los Angeles have been directed toward the purchase of the St. Louis Cardinals, but the Browns would seem to offer the best possibility.

By this time the American League ought to be fed up with the Browns and eager to put a franchise in Los Angeles, the Nation's fourth largest city. A double-header with the Yankees yesterday drew only 4940 in St. Louis, and today there were fewer than 6000 for a Sunday double-header with the Nats.

The opening game in the Browns' park drew only 9000 fans this year. It was established long ago that St. Louis can't support two major league ball clubs, and with Los Angeles crying for a team, the first major league that is represented there will profit handsomely. The reluctance thus far to put a franchise in Los Angeles is baffling until it is realized that major league baseball is probably the worst run big business in the Nation. After all, it took the club owners 70 years to think of the bright idea of putting numbers on the players' backs.

POVICH

THERE ARE obstacles to the idea of installing a club in Los Angeles, but they are not quite insurmountable. The willingness of the Browns' owner, Richard C. Muckerman, to sell would be the first item, and then there would be the obligation to make it right with the other clubs in the Pacific Coast League, which would be losing its best city.

Muckerman paid two million dollars for the Browns and has improved the park at a cost of another half million, but he has said he would not be averse to selling "at the right price." For another half million or less, the American League could salve the other Coast League clubs, whose territory it would be invading.

The team that goes into Los Angeles would be tapping a fertile source of revenue. It's the most sports-mad city in the Nation, with the best race tracks, the best college football, and the other night there were 75,000 fans in the city's Coliseum to watch the midget automobile races, of all things.

LOS ANGELES is making it easy for a big league club to move in. The city has offered the use of its Coliseum, seating 105,000, to the club that brings in a major league franchise, and at a rental that is cheaper than the Cleveland club pays for its Municipal Stadium. It's inviting to the major league with enough gumption to make the move.

The surprising item is that thus far the other owners have not brought pressure on the Cards or Browns to sell out. The National League, particularly, is in need of a park with a seating capacity like Los Angeles' Coliseum. The Polo Grounds with its 52,000 seats is the closest thing the N. L. has to a big stadium, while the American League has four parks seating that many or more.

The Browns won't draw 400,000 this season with their last-place club. They won't make a nickel, and the visiting clubs' checks will be scarcely enough to pay rail and hotel expenses. A club used to do very well when it drew 400,000 at home, but that was in the days of low player salaries and cheaper traveling expenses and income taxes.

Vincent Flaherty of the Los Angeles Examiner says that on the day that major league baseball comes to his city, it will produce the largest crowd in history. "They'll fill the 105,000 seats of the Coliseum, and in one day they'll draw 25 per cent as many fans as the Browns do during a 77-game home stay."

THE MAJOR leagues did unbend the other day to the extent of naming a committee to go to the Coast to survey that territory as the possible site of major league baseball in the future. It was, at last, a move in the sensible direction, but the major league that permits its rival to beat it into Los Angeles will be taking a financial beating.

To contrast the unwillingness or the inability of St. Louis to support two big league clubs, look at the fan response in Chicago today, where the Yankees were playing a double-header. Comiskey Park's 50,000 seats were sold out at a time when the seventh-place White Sox had just lost three out of four to the Nats.

If either big league can't find a purchaser with enough backing to buy one of the St. Louis clubs for transfer to Los Angeles, the bright move would be to make league funds available, if necessary, and get representation in the country's fourth largest city—quickly.

Assault Rated 'Sure Thing' In $100,000 Gold Cup Race

New York, July 13 (AP).—Having run his greatest race under his heaviest weight in Saturday's Butler Handicap, Assault today was rated as safe as the Bank of England to win Saturday's $100,000 Gold Cup and hold the money-winning title indefinitely.

Even the most apathetic old-timers who witnessed the terrific Texan's sensational Butler triumph at Jamaica broke down and said they hadn't seen a gamer exhibition in many a moon. They don't see how Robert J. Kleberg's 1946 horse of the year can miss winning the international special at Belmont Park this weekend—particularly since that mile and five-furlong marathon is to be run under weight-for-age conditions, 126 pounds for horses over three year olds and 110 for those of Derby age.

In ringing up his seventh straight triumph Saturday, Assault carried 135 pounds—tops for any Butler victor—took all the worst of the racing luck, overcame being jammed in at least twice around the last bend and into the stretch, then simply crashed his way between horses to beat his arch-rival, Mrs. E. D. Jacobs' Stymie, by a neck, going away. It was as if the little guy with the malformed foot just refused to be beaten. He regained the world money-gleaning title from Stymie, boosting his total to $613,370 to top Stymie's $605,510. No other horses ever reached the $600,000 mark.

It would seem now—and it has for some time—that Warren Wright's champion gelding Armed, whom he has yet to meet, is the only thoroughbred in the world capable of giving Assault a tussle. And such a clash is not immediately in view. Armed is expected to race at Garden State Park, N. J., following his Chicago campaign. The Calumet Comet apparently has completely recovered from his ankle accident incurred at Gulfstream Park last winter, judging by his recent triumph at Arlington Park. A match between Assault and Armed, America's two aces, would pack any racetrack in the country. But the pair might not meet until the Pimlico Special in the fall, assuming each will get by the many vicissitudes of racing in the interim.

It must have been especially gratifying to Trainer Max Hirsch when his Assault beat Stymie Saturday, for it was from Max that Hirsch Jacobs claimed Stymie for a song as a juvenile.

So it looks as if either Ensueno or Endeavour, the two Airborne South American invaders, are the only hopes to give Assault a battle in the cup. And you could get awfully enticing odds on that.

Major League Standings

AMERICAN LEAGUE

	W.	L.	Pct.	G. B.
New York	53	26	.671	....
Detroit	40	34	.541	10½
Boston	40	36	.526	11½
Cleveland	36	34	.514	12½
Philadelphia	38	41	.481	15
WASHINGTON	34	40	.459	16½
Chicago	36	44	.450	17½
St. Louis	26	48	.351	24½

Yesterday's Results

WASHINGTON, 4-2; St. Louis, 2-3.
New York, 10-6; Chicago, 3-4.
Cleveland, 8-6; Boston, 0-2.
Detroit, 4-7; Philadelphia, 2-6.

Today's Games

New York at Chicago (night)—Gumpert (3-0) vs. Papish (4-5).
WASHINGTON at St. Louis—Wynn (10-6) vs. Zoldak (1-4).
Philadelphia at Detroit—McCahan (1-2) vs. Newhouser (9-8).
Boston at Cleveland [illegible]—Ferriss (7-7) vs. Bla[illegible]

NATIONAL LEAGUE

	W.	L.	Pct.	G. B.
Brooklyn	48	31	.608	....
Boston	44	33	.571	3
New York	40	35	.533	6
St. Louis	42	37	.532	6
Cincinnati	39	41	.488	9½
Chicago	36	43	.456	12
Philadelphia	34	46	.425	14½
Pittsburgh	30	47	.390	17

Yesterday's Results

Brooklyn, 9; Cincinnati, 1.
Pittsburgh, 6-1; New York, 3-3.
Philadelphia, 4-2; St. Louis, 2-3.
Boston, 8-6; Chicago, 7-5.

Today's Games

Chicago at Boston—Chipman (5-3) vs. Sain (10-6).
Cincinnati at Brooklyn (night)—Lively (1-2) vs. Branca (14-6).
Pittsburgh at New York—Higbe (5-8) vs. Hartung (5-4).
St. Louis at Philadelphia (night)—[illegible] (3-1) vs. Hughes (3-7).

Tigers Edge A's Twice to Regain 2d

Detroit, July 13 (INS).—Detroit moved back into second place in the American League by one full game today by defeating the Philadelphia Athletics twice, 4-2 and 7-6 before a crowd of 40,286.

The Boston Red Sox dropped two at Cleveland.

Virgil Trucks captured the first game for Detroit by pitching five-hit ball while Roy Cullenbine provided the winning punch in the second game when he hit his 11th home run of the season in the eighth inning to break a 6-all tie.

In the opener Trucks set the A's down in easy fashion in the first eight innings. They finally got to him for two runs in the ninth on a double, walk, single and infield out. Eddie Mayo helped Trucks' cause with two singles and a double in four times up. The victory was Trucks' sixth as against six defeats. Carl Scheib, who previously had beaten Detroit twice, went the route and was charged with the defeat.

After Detroit took a 6-4 lead in the sixth inning of the second game the A's tied it up in the seventh. Each team used three pitchers and Freddie Hutchinson halting the A's in the seventh. Russ Christopher was charged with the defeat.

Combined with Boston's double defeat by Cleveland, the twin victory gave the Tigers a full game margin over the Red Six but left them 10½ games behind league-leading New York.

Freddie Hutchinson, who relieved Johnny Gorsica on the Detroit mound in the seventh inning, hurled hitless ball the rest of the way and was credited with his sixth win in the second game. Gorsica had relieved young Art Houtteman, making his first start since being recalled from Buffalo.

Philadelphia's third pitcher, Russ Christopher, was charged with the loss. He followed Joe Coleman, who was called in in the fourth after starter Dick Fowler threw 10 straight balls.

Cullenbine's eighth-inning circuit blow gave the Tigers the lead for the third and final time in the see-saw contest.

The A's were held scoreless by Trucks in the first game until the ninth frame while Detroit collected nine safeties off Rookie Carl Scheib.

(First Game)

Ph'delphia	AB	H	O	A	Detroit	AB	H	O	A
M'Cosky,lf	3	1	3	0	Lake,ss	4	0	1	6
Joost,ss	3	0	5	3	Cul'bine,1b	3	1	8	2
Binks,rf	4	2	1	0	W'field,lf	2	0	1	0
Fain,1b	3	0	7	2	Kell,3b	4	1	0	1
Chapman,cf	3	1	3	0	Mullin,rf	4	2	0	0
Rosar,c	4	0	2	0	Evers,cf	4	0	5	0
Suder,2b	4	1	3	0	Mayo,2b	4	3	3	3
Majeski,3b	4	0	0	2	Swift,c	4	1	8	0
Scheib,p	3	0	0	1	Trucks,p	4	1	2	1
Totals	30	5	24	10	Totals	31	9	27	12

Philadelphia .... 000 000 002—2
Detroit .... 0[illegible] 011 00x—4

Runs—Binks, Fain, Cullenbine (2), Wakefield, Mayo. Errors—Scheib, Suder, Wakefield. Runs batted in—Chapman, Rosar, Kell (2), Mullin. Two-base hits—Binks (2), Suder, Cullenbine, Mayo. Sacrifices—Joost, Swift, Wakefield. Left on bases—Philadelphia, 6; Detroit, 11. Base on balls—Scheib, 6; Trucks, 4. Strikeouts—Scheib, 2; Trucks, 6. Wild pitch—Scheib. Umpires—Paparella, Summers, Hurley and Rue. Time of game—1:49.

(Second Game)

Phila.	AB	H	O	A	Detroit	AB	H	O	A
McCoskey,lf	3	3	1	0	Lake,ss	4	1	3	2
Joost,ss	4	2	2	3	C'lenbine,1b	4	2	4	3
Binks,rf	4	1	3	2	Walefield,lf	4	3	4	1
Fain,1b	4	1	5	2	Outlaw,lf	0	0	0	0
Chapman,cf	4	0	3	1	Kell,3b	5	1	2	3
Guerra,c	4	0	5	0	Mullin,rf	3	0	3	2
Suder,2b	3	1	2	1	Cramer,cf	2	0	2	0
Majeski,3b	3	1	2	2	Mayo,2b	3	1	2	4
Fowler,p	1	0	2	2	Wagner,c	3	0	5	0
Coleman,p	1	1	0	1	Ho'eman,p	1	1	1	0
aValo	1	1	0	0	cWertz	1	1	0	0
bFox	0	0	0	0	Gorsica,p	0	0	0	0
Ch'topher,p	1	0	0	0	Hutch'son,p	1	0	1	0
Totals	34	11	24	11	Totals	31	10	27	11

aSingled for Coleman in 7th.
bRan for Valo in 7th.
cSingled for Houtteman in 4th.

Philadelphia .... 003 010 200—6
Detroit .... 100 401 01x—7

Runs—McCoskey (3), Suder, Majeski, Fox, Lake (2), Cullenbine (2), Cramer, Mayo, Wertz. Errors—Cullenbine. Runs batted in—Majeski, Joost (2), Binks (2), Fain, Kell (2), Wertz, Lake, Wakefield (3), Cullenbine. Two-base hits—Suder, McCoskey, Wakefield. Home run—Cullenbine. Stolen base—Wakefield. Double plays—Suder to Joost to Fain, Majeski to Suder, Cullenbine to Lake to Cullenbine, Mullin to Lake. Left on bases—Philadelphia, 8; Detroit, 9. Base on balls—Fowler, 5; Coleman, 4; Gorsica, 2; Hutchinson, 2. Strikeouts—Coleman, 2; Christopher, 2; Houtteman, 3; Hutchinson, 2. Hits—Fowler, 4 in 3 (none out in 4th); Coleman, 4 in 3; Christopher, 2 in 2; Houtteman, 6 in 4; Gorsica, 5 in 2 (none out in 7th); Hutchinson, 0 in 3. Winning pitcher—Hutchinson. Losing pitcher—Christopher. Umpires—Summers, Hurley, Rue and Paparella. Time—2:30. Attendance—40,286.

Rocksie Wins Jumper Title

In a spectacular comeback, Mrs. August Kramm rode her champion Rocksie to the jumper championship at the Marlborough Hunt Club horse show yesterday at Suitland, Md. Mrs. Kramm holds the distinction of being the only woman ever to win the national jumper championship, she and Rocksie accomplished this feat at the 1941 Madison Square Garden event.

Rocksie, with which Mrs. Kramm won the national jumper title in 1941, returned to competition after six years' retirement and outjumped the classiest aggregation of leapers to be seen locally this season. Rocksie won the difficult modified Olympia, the knock-down-and-out at 5 feet 6 inces and the triple bar at 4 feet with a 10-foot spread.

Reserve honors were taken by Leon Greenaway's Glocca Morra with a total of 6 points.

Mr. and Mrs. George J. Mueller's Imp Ballela took the jumper tricolor with 9 points. Bellela won the open hunter class and took second in the working hunters with Gardner Hallman doing the saddle work and was third in the ladies class with Mrs. Walter Kees up.

Close on Ballela's heels were two Warrenton, Va., entries, J. North Fletcher's Broad Run and U. S. Randle's Bushouse with 8 points each.

New Rowing Record

Amsterdam, July 13 (AP).—The eight-oar Seniores of the Rowing Club of Paris today broke a three-week-old record of the Amsterdam 2000-meter "bosbaan"-course, by defeating both the Dutch Rowing club "Laga" and Rutgers University of New Jersey. The time was 6 minutes 9.8 seconds.

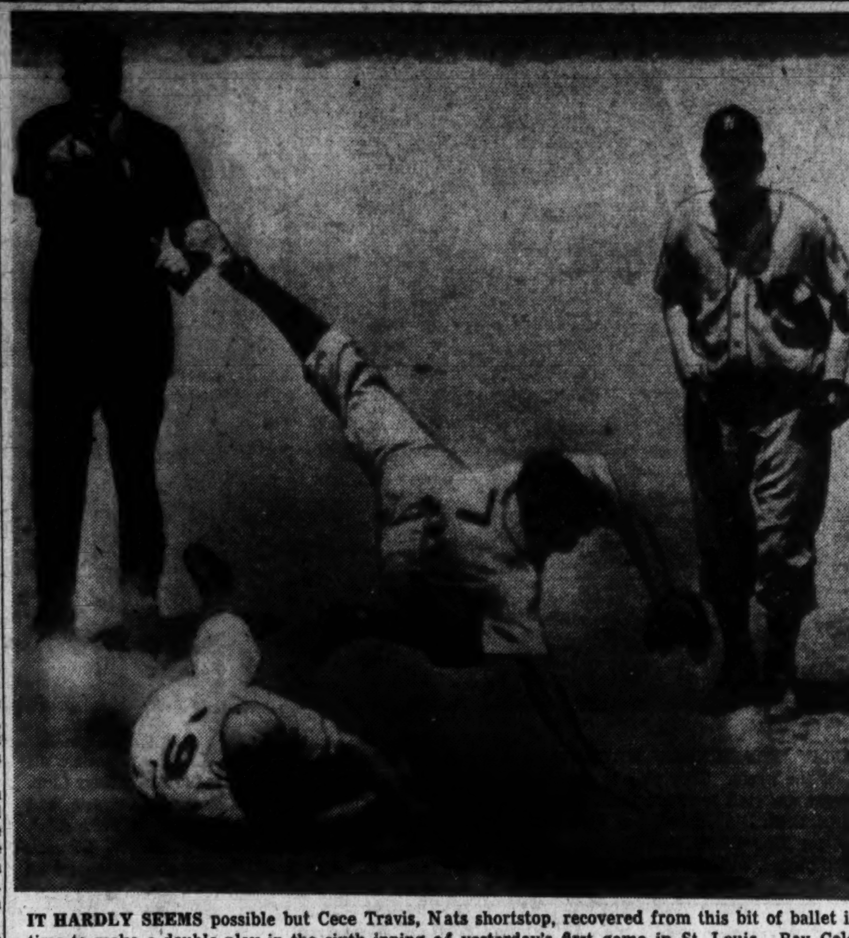

IT HARDLY SEEMS possible but Cece Travis, Nats shortstop, recovered from this bit of ballet in time to make a double play in the sixth inning of yesterday's first game in St. Louis. Ray Coleman is out sliding into second after Travis took Gerry Priddy's (right) toss and relayed to first to catch Bill Hitchcock. Umpire Red Jones calls the play

Hursey Gaining Favor; He's Now 8½-5 to Beat Kapilow Tonight

By Morris Siegel
Post Reporter

Nineteen-year-old Elijah (Smuggy) Hursey hopes to reach his boxing majority at Griffith Stadium tonight against Danny Kapilow, the crafty Bronx nose basher.

A victory over the clever invader will mean more to the Washingtonian than all of his recent triumphs over such opponents as Billy Arnold, Baron Barry and Bee Bee Washington combined.

Although Kapilow is no longer the hot-shot article he once was, he still commands plenty of respect in the fighting fraternity and a conquest of him is a distinctive feather in anyone's fedora.

Kapilow, by far, is the toughest hurdle the Smug has been called on to scale since last winter when he vaulted out of the club fight ranks into a major league attraction.

Danny has more than a good chance to dump the Hursey apple-cart. The prospect of the New Yorker messing up Hursey's 12 straight string is expected to attract a mob of 12,000, including Heavyweight Champion Joe Louis, and a $40,000 pot for the Liberty A. C., promoters of the middleweight scrap.

How They Compare

SMUGGY HURSEY		DANNY KAPILOW
19 years	Age	26 years
66 inches	Height	66 inches
155	Weight	147
70 inches	Reach	72 inches
39 inches	Chest (normal)	37½ inches
42 inches	Chest (expanded)	39 inches
32 inches	Waist	30 inches
38 inches	Hips	36½ inches
13 inches	Biceps	12½ inches
12½ inches	Forearm	12 inches
8 inches	Wrist	7½ inches
13¾ inches	Fist	13¼ inches
22½ inches	Thigh	21½ inches
14½ inches	Calf	14 inches
16 inches	Neck	15 inches

The pricemakers, however, see nothing but a Hursey conquest and have upped the odds on the local lad to 8½ to 5.

On Kapilow's side is a good punch, which he demonstrated here last summer when he stopped Aaron Perry in three rounds; ring savvy and a sincere determination to put the brakes on the high-riding Hursey.

Hursey's assets include youth and stamina, the two things which more than anything saw him through the Arnold, Washington and Perry bouts. The Smug is a tireless worker with a fair punch.

Danny will be outweighed approximately 8 pounds. Hursey has guaranteed to scale 155, while Manager Al Weill hopes to bring his charge in at 147 or better.

In addition to tonight's payday, which figures to be about $6500 for each contestant, there's another pot to be won next month for the winner. Present plans call for the winner to box either Pete Meade, Charley Fusari or Harold Green on August 25.

Three six rounders bring together: Kid Wolfe vs. J. C. Wilkins, middleweights; Al Wright vs. Leroy Fleming, middleweights, and Sonny Boy West vs. Jessie Compos, featherweights. Joe Price and Roy Davis, light heavies, will open with a four at 8:45.

Tickets for tonight's show are on sale today at Griffith Stadium, 9 a. m.

Zale Narrow Choice to Win Over Rocky

Chicago, July 13 (AP).—Thumping Tony Zale and Rock-a-Bye Rocky Graziano, who've had all the bash boulevardiers in a swivet these past few weeks, now even have the bookmakers confused about their middleweight title explosion Wednesday night. And, you may recall, the books don't confuse easy.

As the body-Thumping champion and the Rock-A-Bye belter began the tapering off and muscle-loosening windup to their training today, the bookies, who still had Tony a slight betting choice, decided it was no use trying to figure this one out. One of the top price-makers hereabout frankly predicted that if you're willing to wait a little while, it will be even money when the balloon goes up at 10 p. m.

Today Tony was a narrow 5-to-7 choice in the man-to-man betting. Against the books, you had to lay 15 to win 10 if you liked the Indiana steel mill hand to repeat his roof-caving-in job of last September. Or you took 13 against your 10 if you figured Rocky would administer the anesthetic at Chicago Stadium.

They were sure of one thing though—this set of shooting artillery, like the last, was going to be all over and the expected 20,000 customers, who will chip in to what may be an alltime record gate for little men, will be on the way home long before the 15-round derby route hits the stretch.

Nat-Brown Box Scores

FIRST GAME WASHINGTON	AB	R	H	O	A	E
YOST, 3B.	5	0	0	2	0	0
LEWIS, RF.	4	1	1	2	0	0
McBRIDE, LF.	4	0	0	1	0	0
SPENCE, CF.	4	0	0	4	0	0
TRAVIS, SS.	3	1	1	4	2	0
VERNON, 1B.	4	2	2	6	1	0
FERRELL, C.	3	0	0	5	1	0
HUDSON, P.	4	0	2	0	1	0
TOTALS	34	4	8	27	8	0

ST. LOUIS	AB	R	H	O	A	E
COLEMAN, RF.	4	0	1	3	0	0
HITCHCOCK, 3B.	4	0	0	2	3	1
STEPHENS, SS.	4	2	2	1	5	1
HEATH, LF.	4	0	0	0	0	0
ZARILLA, CF.	4	0	0	2	1	0
JUDNICH, 1B.	3	0	0	11	0	0
PETERS, 2B.	2	0	2	5	3	0
EARLY, C.	3	0	1	3	0	0
SANFORD, P.	1	0	0	0	1	0
aSCHULTZ	1	0	0	0	0	0
POTTER, P.	0	0	0	0	0	0
TOTALS	29	2	6	27	13	2

aFouled out for SANDFORD in 8th.

WASHINGTON .... 110 001 001—4
ST. LOUIS .... 000 000 101—2

RUNS BATTED IN—Lewis, Hudson (2), Travis, Stephens (2). TWO-BASE HITS—Vernon, Peters (2). THREE-BASE HIT—Vernon. HOME RUNS—Lewis, Stephens (2). STOLEN BASE—Travis. SACRIFICE—Sanford. DOUBLE PLAYS—Farrell to Travis, Priddy to Travis to Vernon, Stephens to Peters to Judnich (2), Hudson to Travis to Vernon. LEFT ON BASES—Washington, 6; St. Louis, 3. BASE ON BALLS—Hudson, 2; Sanford, 1; Potter, 2. STRIKEOUTS—Hudson, 4; Sanford, 2; Potter, 1. HITS—Sanford, 7 in 8; Potter, 1 in 1. LOSING PITCHER—Sanford. UMPIRES — McGowan, Grieve and Jones. TIME—2:00.

SECOND GAME WASHINGTON	AB.	R.	H.	O.	A.	E.
YOST, 3B	4	0	0	2	2	0
LEWIS, RF.	4	1	1	2	0	0
CASE, LF.	4	0	1	1	0	0
SPENCE, CF.	4	0	0	2	0	0
VERNON, 1B.	3	1	2	6	0	0
PRIDDY, 2B.	4	0	1	3	2	0
CHRISTMAN, SS.	3	0	1	3	1	0
EVANS, C.	4	0	1	6	0	0
HAEFNER, P.	3	0	0	0	3	0
TOTALS	33	2	7a25	8	0	

aOne out in ninth when winning run was scored.

ST. LOUIS	AB.	R.	H.	O.	A.	E.
COLEMAN, RF.	4	0	1	2	0	0
HITCHCOCK, 3B.	2	1	1	3	3	0
STEPHENS, SS.	4	2	1	1	6	0
HEATH, LF.	5	0	1	1	0	0
WITTE, 1B.	4	0	1	10	0	0
ZARILLA, CF.	3	0	1	3	0	0
PETERS, 2B.	4	0	1	2	2	0
MOSS, C.	4	0	0	5	0	0
bLEHNER	0	0	0	0	0	0
EARLY, C.	0	0	0	0	1	0
FANNIN, P.	4	0	2	0	0	0
TOTALS	34	3	9	27	12	0

bRan for Moss in 8th.

WASHINGTON .... 000 001 010—2
St. Louis .... 002 000 001—3

Runs batted in—Heath, Zarilla, Vernon, Lewis, Witte. Home runs—Vernon, Lewis. Stolen base—Case. Left on bases—Washington 6, St. Louis 13. Bases on balls—Haefner 6, Fannin 3. Strikeouts—Haefner 3, Fannin 4. Hit by pitcher, by—Haefner (Zarilla). Wild pitches—Fannin. Umpires—Grieve, Jones and McGowan. Time—2:10. Attendance, 4,849.

Bobo Shows Fans Some Baserunning 'A La Newsom'

Chicago, July 13 (AP).—Bobo Newsom, pitching his first game for the New York Yankees, provided a full house of fans in Comiskey Park today with a bit of humorous base running.

In the third inning Newsom dribbled a roller to Joe Haynes, Chicago White Sox pitcher. When Newsom failed to run, Haynes held onto the ball. Finally Bobo walked into the Yankee dugout behind first base and Haynes still held onto the ball.

As the White Sox infield shifted into position and Haynes readied himself to pitch to George Stirnweiss, Yankee lead-off batter, Newsom charged out of the dugout and raced toward first.

Haynes then threw to Rudy York, who touched first base just ahead of the on-charging Newsom.

Maharaja's Horse Flies to Belmont

New York, July 13 (AP).—Diesel, a 4-year-old thoroughbred owned by the Maharais of Baroda is due to arrive here by plane from London tomorrow to race at Belmont Park Friday, first of the Empire City Racing Association's two international days.

The Maharaia originally had entered two other horses in the $100,000 international gold cup at Belmont July 19 but withdrew them. He then decided to fly Diesel here for an overnight race, chiefly to inspect the possibilities of transatlantic flights for future entries in renewals of the gold cup.

51,998 See Tribe Sock Bosox Twice

Cleveland, July 13 (AP).—Steve Gromek and Ed Kileman throttled the Boston Red Sox with five hits as Cleveland downed the Sox, 6 to 2, in the second game of today's double-header before 51,998 fans.

The Indians also won the opener, 8 to 0, behind Mel Harder's nine-hit pitching.

The Indians made Harder's opening game victory easy as they cuffed Harry Dorish and Bill Zuber for 14 hits, including Joe Gordon's fifteenth home run of the season. Gordon and Boston's Ted Williams now are tied for the American League home run leadership.

Home runs by Eddie Robinson and Keltner, each with a mate aboard, highlighted the Indians triumph in the nightcap. Gromek held the Bosox in check with two hits unitl the sixth inning when he weakened and gave way to Klieman who doled out three more bingles the rest of the way.

(First Game)

Boston	AB	H	O	A	Cleveland	AB	H	O	A
D'Mag'o,cf	4	0	4	0	M'kovich,cf	5	2	1	0
Pesky,ss	4	3	1	2	Mitchell,lf	5	1	1	1
Pel'grini,ss	0	0	0	0	Robinson,1b	5	2	13	1
Williams,lf	3	1	2	0	Boudreau,ss	3	2	2	4
Doerr,2b	2	0	2	0	Conway,ss	1	0	1	1
G'eridge,2b	1	0	0	2	Edwards,rf	5	2	2	0
Mele,rf	4	1	0	0	Gordon,2b	3	1	2	4
Jones,1b	4	1	12	1	Keltner,3b	4	3	1	3
Dente,3b	4	1	0	1	Bockman,3b	0	0	0	1
Tebbets,c	3	1	3	0	Hegan,c	3	0	4	0
Dorish,p	1	1	0	2	Harder,p	2	1	0	1
Zuber,p	2	0	0	1					
Totals	32	5	24	9	Totals	36	14	27	16

Boston .... 000 000 000—0
Cleveland .... 113 200 10x—8

Runs—Metkovich, Mitchell, Robinson, Boudreau, Edwards, Gordon (2), Keltner. Errors—DiMaggio, Tebbets. Runs batted in—Edwards, Metkovich, Hegan, Gordon, Robinson. Home run—Gordon. Sacrifices—Harder (2). Double plays—Keltner to Gordon to Robinson, Gordon to Boudreau to Robinson; Gordon to Conway to Robinson. Left on bases—Boston, 7; Cleveland, 9. Base on balls—Dorish, 3; Harder, 2. Strikeouts—Zuber, 2; Harder, 3. Hits—Dorish, 6 in 3; Zuber, 8 in 5. Losing pitcher—Dorish. Umpires—Passarella, McKinley, Boyer and Rommell. Time of game—1:55. Attendance—50,000 (estimated).

(Second Game)

Boston.	AB	H	O	A	Cleveland.	AB	H	O	A
Moses,rf	4	0	3	0	Metkovich,cf	4	1	3	0
Pesky,ss	5	2	2	0	Mitchell,lf	4	1	3	0
Williams,lf	4	2	2	0	Robinson,1b	3	2	7	0
Doerr,2b	4	0	0	5	Boudreau,ss	3	0	3	4
DiMaggio,cf	4	0	3	0	Edwards,rf	4	0	2	0
Jones,1b	3	0	10	0	Gordon,2b	4	2	3	3
Dente,3b	3	1	2	2	Keltner,3b	4	2	1	2
Partee,c	1	0	1	0	Lopez,c	3	0	5	0
aFerriss	1	0	0	0	Gromek,p	2	1	0	1
bGut'idge	0	0	0	0	Klieman,p	1	0	0	0
Tebbetts,c	0	0	0	0					
Dobson,p	2	0	0	0					
cRussell	1	0	0	0					
Murphy,p	0	0	0	2					
dMele	1	0	0	0					
Klinger,p	0	0	1	0					
Totals	33	5	24	9	Totals	32	9	27	10

aHit into forceout for Partee in 6th.
bRan for Ferriss in 6h.
cStruck out for Dobson in 6th.
dHit into forceout for Murphy in 8th.

Boston .... 100 001 000—2
Cleveland .... 200 022 00x—6

Runs—Pesky, Doerr, Robinson (2), Gordon, Keltner, Gromek, Michell. Errors—Gordon. Runs batted in—Williams, Ferriss, Robinson (2), Keltner (2), Metkovich, Gordon. Two-base hits—Williams, Gromek, Robinson, Gordon. Home runs—Robinson, Keltner. Sacrifice—Boudreau. Left on bases—Boston, 12; Cleveland, 4. Base on balls—Gromek, 6; Klieman, 2; Klinger, 1. Strikeouts—Gromek, 3; Dobson, 1; Klieman, 1. Hits—Dobson, 5 in 5; Murphy, 3 in 2; Klinger, 1 in 1; Gromek, 2 in 5⅓; Klieman, 3 in 3⅔. Balk—Klieman. Winning pitcher—Gromek. Losing pitcher—Dobson. Umpires—McKinley, Boyer, Rommell and Passarella. Time—2:05. Attendance—51,998 (paid).

14th in Row

Newsom in Form, Yanks Win 2 More

Chicago, July 13 (AP).—The New York Yankees scored their thirteenth and fourteenth straight victories by sweeping a double-header from the Chicago White Sox, winning the first game 10-3 and the second 6-4, before 43,102 fans.

The double win moved the league-leading Yankees 10½ games in front of the second place Detroit Tigers who captured a twin bill today from Philadelphia.

Bobo Newsom, purchased from Washington Friday on waivers, and young Vic Raschi, recalled from Portland last Thursday, were the two winning pitchers for New York.

Newsom gave up only five hits in winning his first start with the Yankees in the opener. Raschi, with plenty of late assistance from Joe Page and Allie Reynolds, checked Chicago on nine hits in the afterpiece.

(First Game)

New York	AB	H	O	A	Chicago	AB	H	O	A
St'weiss,2b	5	2	2	1	Baker,3b	4	1	0	2
Henrich,rf	6	3	3	0	Appling,ss	4	1	0	3
Lindell,lf	4	1	3	0	Wright,rf	2	1	2	0
D'Mag'o,cf	5	1	3	0	York,1b	4	0	11	0
McQuinn,1b	5	1	5	0	Philley,lf	4	1	0	0
W.J'son,3b	5	5	0	1	Tucker,cf	4	1	4	0
Berra,c	4	1	7	0	Kolloway,2b	4	0	3	2
Rizzuto,ss	3	2	4	3	Dickey,p	3	0	7	0
Newsom,p	4	0	0	0	Haynes,p	1	0	0	1
					Mal'berger,p	1	0	0	1
Totals	41	16	27	5	aKennedy	1	0	0	0
					Gebrian,p	0	0	0	0
					Totals	32	5	27	9

aFiled for Maltzberger in 8th.

New York .... 024 210 100—10
Chicago .... 300 000 000— 3

Runs—Stirnweiss, Lindell, McQuinn (2), W. Johnson (2), Berra (2), Rizzuto (2), Appling, Wright, Philley. Error—Kolloway. Runs batted in—Philley (2), Tucker, Henrich (3), Rizzuto (4), McQuinn, W. Johnson, Stirnweiss. Two-base hits—Philley, Baker. Three-base hit—Henrich. Home run—Rizzuto. Stolen base—Lindell. Sacrifices—Rizzuto, Newsom. Left on bases—New York, 10; Chicago, 4. Base on balls—Newsom, 2; Haynes, 4. Strikeouts—Newsom, 6; Haynes, 1; Maltzberger, 3. Hits—Haynes, 8 in 2⅔; Maltzberger, 7 in 4⅓; Gebrian, 1 in 1. Losing pitcher—Haynes. Umpires—Berry, Weafer, and Hubbard. Time of game—2:09. Attendance (estimated)—47,00C.

New York.	AB	H	O	A	Chicago.	AB	H	O	A
St'weiss,2b	4	2	2	2	Baker,3-2b.	4	1	3	2
Henrich,rf.	5	3	0	0	Appling,ss	5	1	2	3
Lindell,lf	5	0	4	0	Wright,rf	4	1	5	0
DiMaggio,cf	4	0	3	0	York,1b	5	1	7	1
McQuinn,1b	3	0	9	0	Philley,lf	3	2	4	1
Johnson,3b	3	0	1	2	Tucker,cf	3	1	2	0
Robinson,c	2	1	4	0	Kolloway,2b	1	0	1	0
Houk,c	1	0	1	0	Kennedy,3b	3	0	1	2
Rizzuto,ss	4	2	3	4	Tresch,c	3	1	2	1
Raschi,p	3	2	0	0	Harrist,p	0	0	0	0
Page,p	0	0	0	1	Caldwell,p	2	0	0	0
Reynolds,p	0	0	0	0	aDickey	1	1	0	0
					Smith,p	0	0	0	0
Totals	34	10	27	9	bRuffing	0	0	0	0
					cLopat	0	0	0	0
					Totals	35	9	27	10

aSingled for Caldwell in 7th.
bWalked for Smith in 9th.
cRan for Ruffing in 9th.

New York .... 040 000 002—6
Chicago .... 000 000 301—4

Runs—Stirnweiss (2), McQuinn, Johnson, Robinson, Rizzuto, Philley, Tresh (2), Tucker. Runs batted in—Robinson (2), Stirnweiss (2), Henrich (2), Dickey (2), Appling. Two-base hits—Robinson, Stirnweiss (2), Raschi, Henrich. Sacrifices—Philley, Page. Double plays—Rizzuto to Stirnweiss to McQuinn, Appling to Baker to York, Stirnweiss to Rizzuto to McQuinn. Left on bases—New York, 6; Chicago, 9. Base on balls—Raschi, 3; Page, 2; Reynolds, 1; Harrist, 3; Caldwell, 1. Strikeouts—Raschi, 3; Page, 2; Harrist, 1; Smith, 1. Hits—Raschi, 6 in 6⅓; Page, 3 in 1⅔ (pitched to 3 batters in 9th); Reynolds, 0 in 1; Harrist, 3 in 1⅔; Caldwell, 4 in 5⅓; Smith, 3 in 2. Winning pitcher—Raschi. Losing pitcher—Harrist. Umpires—Weafer, Hubbard and Berry. Time—2:11. Attendance—43,102.

The Minors

INTERNATIONAL LEAGUE
Yesterday's Results
Buffalo 2-9 .... Montreal 1-1
Syracuse 5-6 .... Baltimore 2-5
Rochester 9-0 .... Toronto 2-2
Jersey City 5-4 .... Newark 2-6

AMERICAN ASSOCIATION
Yesterday's Results
Columbus 10-4 .... Kansas City 5-7
Milwaukee 5-8 .... Toledo 0-5
Indianapolis 14-4 .... Minneapolis 7-1
Louisville 7-4 .... St. Paul 6-3

SOUTHERN ASSOCIATION
Yesterday's Results
New Orleans 16-2 .... Birmingham 0-4
Memphis 4-2 .... Nashville 2-9
Little Rock 7-7 .... Chattanooga 5-12
Atlanta 15-7 .... Mobile 10-6

EASTERN LEAGUE
Yesterday's Results
Binghamton 9-9 .... Elmira 7-2
Scranton 3-1 .... Albany 0-0
Utica 5-9 .... Williamsport 4-1
Wilkes-Barre 3 .... Hartford 2

TEXAS LEAGUE
Yesterday's Results
Shreveport 5 .... Tulsa 2
Houston 1 .... Dallas 0
San Antonio 4 .... Fort Worth 0
Oklahoma City 8 .... Beaumont 5

SOUTH ATLANTIC LEAGUE
Yesterday's Results
Greenville 15 .... Columbia 3
Augusta 3 .... Charleston 2
Savannah 2 .... Macon 1
Columbus 12 .... Savannah 2

PACIFIC COAST LEAGUE
Yesterday's Results
Seattle 4 .... Sacramento 2
San Diego 5 .... Portland 3
Los Angeles 8 .... Hollywood 7
Oakland 4 .... San Francisco 1

AMERICAN ASSOCIATION

	W.	L.	Pct.		W.	L.	Pct.
Kansas City	52	32	.619	Columbus	41	48	.461
Louisville	52	41	.559	Minneapolis	42	50	.457
Milwaukee	47	41	.534	Toledo	39	49	.443
Indianapolis	47	44	.516	St. Paul	37	52	.416

INTERNATIONAL LEAGUE

	W.	L.	Pct.		W.	L.	Pct.
Montreal	57	28	.671	Buffalo	39	43	.476
Syracuse	47	37	.560	Newark	39	48	.448
Jersey City	47	40	.540	Toronto	38	54	.413
Rochester	43	44	.494	Baltimore	33	49	.402

SOUTHERN ASSOCIATION

	W.	L.	Pct.		W.	L.	Pct.
Mobile	60	34	.638	Birmingham	47	50	.485
N. Orleans	60	37	.619	Atlanta	44	49	.473
Nashville	46	44	.511	Memphis	36	53	.404
Chat'nooga	49	47	.510	Little Rock	33	61	.351

PIEDMONT LEAGUE

	W.	L.	Pct.		W.	L.	Pct.
Roanoke	51	31	.622	N'wp't News	37	41	.474
Portsmouth	42	36	.538	Norfolk	36	42	.462
Richmond	41	40	.506	Lynchburg	30	47	.390

Run in 9th Earns Split For Browns

By Shirley Povich
Post Reporter

St. Louis, Mo., July 13.—Sid Hudson, a hitting pitcher, took the Nats to a 4-2 victory over the Browns early today but in the later hours little Mickey Haefner lost a 3-2 pitching duel with Cliff Fannin in the ninth inning.

Hudson, besides pitching six-hit ball drove in two runs for himself with a pair of singles, but in the second game the Nats attack began and stopped with a pair of home runs by Mickey Vernon and Buddy Lewis.

It was Lewis' second homer of the day, an enormous blast onto the right center field roof that moved the Nats into a 2-2 tie in the eighth inning, but in the ninth the Browns responded to the pleas of their 4849 customers with the winning run.

Haefner Falls

Haefner, who had forced in one of the Browns' runs back in the third inning, was a victim in the ninth of (1) his lack of control; (2) his own shoddy bit of fielding, and (3) the winning hit by First Baseman Jerry White, a .137 hitter this season.

That run in the ninth ended a seven-game losing streak for the Browns. Haefner inspired it by walking former Nat Billy Hitchcock on four pitches, with none out. When Stephens laid down a bunt, Haefner threw too tardily to first base and it was a cheap hit for Stephens.

Momentarily, Haefner checked 'em by grabbing up Heath's bunt and forcing Hitchcock at third base, but Witte checked in with a sharp single to left and the Browns had the ball game.

Buddy Lewis' fourth homer of the season was a solid line drive on to the right-field roof with one out in the first inning and got the Nats away to a 1-0 lead in the opening game. They made it 2-0 when Vernon led off with a double to right in the second inning, and Hudson moved him home, two outs later, with a single to center.

It rocked along at 2-0 until the sixth when Vernon opened up against Sanford again with a triple into the center field corner. Travis scored him with a drive against the right-field wall, but he was out trying to stretch it.

The Browns didn't get their fourth hit off Hudson until the seventh when Vern Stephens rattled a line-drive homer into the left-field stands to cut his lead to 3-1.

Almost Tied

In the eighth, Hudson put the tying runs on base when he walked Peters and pitched a single to Early before anybody was out, but the Browns didn't score. Pinch-hitter Schultz fouled out, and Priddy started a double-play on Coleman's grounder.

Travis drew a walk from Relief

See NATS, Page 13, Column 5.

The Hit Parade

Player and club	G	AB	R	H	Pct.
Boudreau, Indians	67	238	37	82	.345
Walker, Phillies	76	279	39	95	.341
DiMaggio, Yankees	76	287	54	97	.338
Kell, Tigers	75	283	32	93	.329
Kiner, Pirates	75	292	56	93	.319
Slaughter, Cardinals	78	294	45	93	.316
Furillo, Dodgers	60	209	30	66	.317

RUNS BATTED IN
National League—Cooper, Giants, 68; Marshall, Giants, 68; Mize, Giants, 65.
American League—DiMaggio, Yankees, 55; Henrich, Yankees, 53; Johnson, Yankees, 50; Williams, Red Sox, 50; Doerr, Red Sox, 50.
HOME RUNS
National League—Mize, Giants, 25; Kiner, Pirates, 22; Marshall, Giants, 20.
American League—Williams, Red Sox, 15; Gordon, Indians, 15; Keller, Yankees, 13; Heath, Browns, 13.

Yvon Petra Upset In French Tennis

Paris, July 13 (AP).—Carlo Cucelli of Italy pulled a surprise in today's matches with France when he defeated Yvon Petra, 1946 Wimbledon champion and coholder of his country's No. 1 ranking in tennis.

Cucelli beat the tall gangling Petra in straight sets 6—4, 6—1.

Rollando del Bello of Italy continued the pace by winning his match 6—2, 2—6, 6—1, from Bernard Lucot of France.

Popular as ever at the YMS

Manhattan SHIRTS

with Fused, Non-wrinkable Collars!

3.95

Our first shipment for three years . . . of Manhattan's most popular shirt! Of fine white broadcloth with the fused attached collar that needs no starch, won't wrinkle! Famous Manhattan Craftsmanship. Sizes 14 to 17.

The Young Men's Shop
35th Year at 1319 F Street
Men's Clothing Division, 1323 F Street

Hogan and Demaret Retain Inverness Four-Ball Crown

Bill Bennings

Dear Folks: The meeting here goes into the final full week with today's program. The end comes a week from Tuesday with Bel Air opening the next day. President-General Manager A. J. Boyle will again offer his famous "Go away happy purse" on closing day. The purse is $1500 and every starter will get part of the money, even the last horse getting $100. It is for owners who have not had a winner at the meeting and gives them a chance for shipping expenses. Other tracks should take notice. Only eight horses can start but everybody get a draw for the race.

Stewards have been alert here to weed out bad-legged horses. There are 56 horses barred for various reasons. Friend John P. Turner, jr., of Baltimore, has been appointed racing secretary at Cumberland. That track is fortunate to get Turner, who has been operating recently only on the big time.

R. C. Waple sold Dark Cloud at private terms to Stanley Greene, jr. N. S. Scava has purchased Fitz Mede from Mrs. W. Hayhurst and plans to give the gelding a rest. Owner-Trainer E. C. Allnut of Rockville, Md., was a visitor. His horses are at Bel Air. See you on the rail.—**BILL.**

1—Selmalad, Vermark Bun, Noslen.
2—Polly's Pet, Count Morvich, Tex Greenock.
3—Lord Ligonier, John's Galla, Bare Wings.
4—Little Jabo, Don Listo, Step Up.
5—One Lee, Joy Wes, Valiant Dot.
6—Gambling Andy, Yellow Silk, Toonerville.
7—Paula Grier, Bardy, Dr. Johnson.
8—Ina Belle, Fittstown, Floater.

Best bet—Gambling Andy.

Charles Town

FIRST RACE—About 4½ furlongs; purse, $800; claiming; for 4-year-olds and upward.

P.P. Horse and Jockey	Wgt.	Odds
1 Vermark Bun (O'Brien)	114	2-1
2 Harry O. (Austin)	116	6-1
3 Cornelia Bell (Nertney)	106	12-1
4 Noslen (Baird)	111	4-1
5 Meysah (Molesworth)	106	6-1
6 Selmalad (Leggett)	116	3-1
7 Westing (Snyder)	117	4-1
8 Kapmec (Tammaro)	119	4-1
9 Setting Trick (O'Brien)	106	6-1
10 Double Risk (no boy)	111	8-1
11 Gal Royal (no boy)	106	8-1
12 Hyde Gal (no boy)	111	15-1
13 Jodie J. (Scocca)	117	20-1
14 Roseful (Rudert)	111	20-1

SECOND RACE—About 4½ furlongs; purse, $800; claiming; for 3-year-olds and upward.

1 Wilton (no boy)	120	8-1
2 Knobby Boy (O'Brien)	115	4-1
3 Polly's Pet (Hopkins)	113	5-2
4 Count Morvich (Palumbo)	112	4-1
5 Hasbeen (no boy)	113	10-1
6 Dress Rock (Miller)	117	12-1
7 V. Dorothy (Molesworth)	113	20-1
8 Royal Scotch (Leggett)	112	8-1
9 Fanny Lou (Arduini)	107	15-1
10 Tex Greenock (Baird)	120	5-2
11 Purple Peggy (no boy)	112	20-1
12 Saucy Boy (Denny)	112	6-1
13 Carib Song (no boy)	110	6-1
14 Sir Mowlee (no boy)	112	12-1

THIRD RACE—Six and one half furlongs; purse, $1000; claiming; for 4-year-olds and upward.

1 Boleyngrey (Rudert)	109	6-1
2 Ask My Ma (Kratz)	109	4-1
3 Club Scotch (Palumbo)	114	8-1
4 Vander Belle (no boy)	104	6-1
5 Max Martis (no boy)	109	12-1
6 Rolling Water (Romaine)	114	2-1
7 Bare Wings (Sarno)	113	4-1
8 John's Galla (O'Brien)	109	4-1
9 Lord Ligonier (Hopkins)	113	2-1
10 Oradatim (Leggett)	118	4-1
11 Mast Head (no boy)	114	10-1
12 Merrily Go (no boy)	109	15-1
13 Easter Belle (Grant)	113	6-1
14 Jack Horner (O'Brien)	113	6-1

FOURTH RACE—Charles Town course; purse, $1000; claiming; for 3-year-olds and upward.

1 Cast Out (no boy)	116	4-1
2 Schley Rhoda (Hummer)	105	12-1
3 Over Gold (Austin)	121	6-1
4 Ted O. (Hopkins)	121	2-1
5 Maryland Morn (Scocca)	121	4-1
6 Step Up (Palumbo)	121	4-1
7 Mayfern (Grant)	116	2-1
8 Chaltic (no boy)	111	6-1
9 Harv Aethel (Tammaro)	116	6-1
10 Don Listo (Hopkins)	116	8-1
11 Little Jabo (Baird)	121	8-1
12 Portland Bells (Palumbo)	121	8-1
13 Cackle O. (Witmer)	102	15-1
14 Cutty Steel (no boy)	102	20-1

FIFTH RACE—About 7 furlongs; purse, $1000; claiming; for 3-year-olds.

1 Epinaire (no boy)	111	8-1
2 Waygood Girl (Romaine)	115	6-1
3 One Lee (Grant)	115	3-1
4 Security G. (O'Brien)	106	8-1
5 Judge Advocate (Baird)	113	8-1
6 Valiant Dot (Palumbo)	112	4-1
7 Nut Mint (Witmer)	108	20-1
8 Joy Wes (Arduini)	111	4-1
9 Coolamay (Palumbo)	111	6-1
10 Algopeg (Scott)	108	20-1
11 Belmont Girl (Molesworth)	106	6-1
12 Wave Set (O'Brien)	106	4-1
13 War Chain (no boy)	116	6-1
14 Electric (no boy)	112	10-1

SIXTH RACE—About seven furlongs; purse, $1200; claiming; for 3-year-olds and upward.

1 Wild Knight (Baird)	116	10-1
2 Gallant Doc (Austin)	116	10-1
3 Toonerville (Palumbo)	116	4-1
4 Wave Nurse (O'Brien)	111	8-1
5 Yellow Silk (Nertney)	118	6-1
6 Silent Rose (Carrillo)	106	8-1
7 Gambling Andy (Hopkins)	108	3-2
8 Sticky Pussy (no boy)	106	6-1
9 Geneva Nurse (Witmer)	103	8-1
10 Toll Away (Churchill)	111	12-1
11 Breakable Miss (Hummer)	111	20-1
12 Key Miss (O'Brien)	111	12-1
13 Easter Bonnie (Weber)	118	8-1
14 Maleto (no boy)	106	20-1

SEVENTH RACE—One and one sixteenth miles; purse, $1200; allowances; for 3-year-olds and upward.

1 Singing Harp (Nertney)	111	10-1
2 Bardy (Kirk)	113	4-1
3 Lazy Nine (O'Brien)	111	12-1
4 Fieldfare (Tammaro)	111	15-1
5 Sweet Money (Molesworth)	101	20-1
6 Paula Grier (O'Brien)	108	6-1
7 St Lo (Baird)	108	6-1
8 Dr. Johnson (Palumbo)	120	3-1
9 Bold Boy (Snyder)	113	4-1
10 Double Reward (Kratz)	118	6-1
11 Masterdom (Hopkins)	113	3-1
12 Alarosa (Austin)	101	15-1
13 Shady Dolan (no boy)	111	20-1
14 Gertie O. (Grant)	103	12-1

EIGHTH RACE—One and one sixteenth miles; purse, $1000; claiming; for 3-year olds and upward.

1 Ball Me Out (Leggett)	115	6-1
2 Busy Moments (O'Brien)	115	6-1
3 Ina Belle (Martinez)	113	4-1
4 Doctor's Mite (no boy)	110	10-1
5 Fittstown (Kirk)	115	5-2
6 Miss R. (Kratz)	110	15-1
7 Black Flame (Bocson)	110	7-1
8 Little Pom (Kratz)	115	10-1
9 Buckeye (Snyder)	115	3-1
10 Floater (Scott)	115	3-1
11 Spicy Lady (Martinez)	113	8-1
12 Old Fellow (Denny)	110	12-1

Jamaica

1—5½; $3500; 2-year-olds; claiming.

Harry D. M.	110	Roman Holiday	114
Civil Sheriff	110	Despite	110
The Squire	112	Bonnie Prince	118
Play It Out	110	Dynamic Jack	118
Myson	110	Forethought	116
Lucky Champ	118	Isigny	118
True Knight	118	Wee Clootie	118
Tackle	110	Sir Ral Friar	112
Texas Ransom	110	Orange Sun	110

2—¾; $3500; 3-year-olds; claiming.

Spiteful Sue	113	Parhelion	122
Singing Doll	108	Bobs Birthday	119
Nangee	110	Alemannia	122
Chally Mally	113	County Post	113

3—1 1/16; $4000; maiden 3-year-olds up.

Quesada	113	Rocky Play	120
Afire	113	El Oro Rey	113
Fearmenot	113	Uncle Sam	120
Vinsfurlough	113	Pilates Child	115
Fonda	120	Winter Wind II	113

4—5½; $4000; 2-year-old fillies.

Craline	116	Phantom Fleet	116
The Muffin	111	Attic	116
Widow Susan	111	Vintage Bells	116
Tintilate	111	Quibble	116
Red Risque	116	Consuelita	116

5—1 1/16; $5000; 4-year-olds up; allowances.

Le Havre	113	Gypster	113
Indique	113	New Challenge	117
Hitem	113		

6—¾; $4500; 3-year-olds; allowances.

Solater	117	Stage Mother	115
†Leander	117	Lenwell	117
Noble Creek	120	Wide Wing	117
Better Value	120	†Punchestown	120
Dorothy B. Jr.	115		

†W. G. Loew entry.

7—1⅛; $3500; 3-year-olds up; claiming.

Right Happy	114	‡Alex Barth	114
Pine Lake	109	Omamax	118
†Isatin	111	Flame of India	109
Bay Magic	111	Archer	114
Friend or Foe	114	Hadrian	114
Pot Likker	114	Sir Helix	114
†Croesus	114	‡Darby Darius	114
Halle	114		

†J. M. Seider, D. I. Michaelove entry.
‡M. B. Milberg entry.

Pair Finish With Plus 12 To Triumph

Toledo, Ohio, July 13 (AP).—Smiling Jimmy Demaret and little Ben Hogan split up the first prize of $3000, and a special purse for scoring the most birdies, as they copped the Inverness four-ball matches for the second straight year.

They also became the only three-time victors in the best-ball classic as they wound up seven rounds of match play against seven other twosomes with a plus 12 score, 2 ahead of former tennis champ Ellesworth Vines and big Clayton Heafner, who staged a late splurge to take over second place and $1700.

The winners started the day with a plus 13 carryover, and defeated Vic Ghezzi and Ed (Porky) Oliver by a hole this morning, before bowing 2 down to Herman Keiser and Herman Barron in the final match.

Ed Furgol, Pontiac, Mich., and George Schoux of San Francisco took over third place with a plus 4 score, losing a three-down decision to former open champions Lawson Little and Lloyd Mangrum this morning and then playing Vines and Heafner an even match this afternoon.

Furgol and Schoux also took down an extra $250, along with their third place $1300, for shooting the tourney's low score, a blistering 11-under-par 60 with which they opened the event Thursday in their first jaunt together over the inverness layout.

Hogan and Demaret scored 43 birdies and 4 eagles on their 126-hole jaunt, and finished 49 under par for the route, missing par on two holes. Furgol and Schoux, with 46 birdies and 2 eagles, were 46 under par for the distance, going over on four holes. In the birdies prize count, eagles were counted as two birdies, giving Hogan and Demaret that 250 prize by a single stroke over the youthful Furgol and Schoux.

National Open champions didn't fare too well in the event, Mangrum and Little finished last with a minus 13 count to collect $600, and Lew Worsham, present holders of the title, taking down $700 for seventh place with his partner Johnny Palmer.

Barron and Keiser pushed into fourth place by beating Hogan and Demaret in the last match and winning $1000. Sam Snead and Dr. Cary Middlecoff were next for $900, and Ghezzi and Oliver wound up with $800 for sixth spot.

Suffolk Downs

1—¾; $2500; 4-year-olds up; claiming.

Pilate's Dream	108	Our Dot	106
Big Party	113	Royal Edge	108
Zaca Bill	111	Picket Line	113
All Charm	103	Port Said	109
Cold Crack	108	Joyce Mathews	101
Hagar	108	Platinum Sands	104
Resolution	113	Arrows Away	114
Shoe Lace	106	Glad Hadagal	104

2—¾; $2500; 4-year-olds up; claiming.

Glorious Sec	111	Leather Bound	104
Sure Sleepy	101	Nellie Mowlee	103
Freddie's Game	117	Park Avenue	108
Sayonara	108	Olga S.	108
King's Count	113	Single Ace	109
Reaping Hook	111	Sis Carrie	106
Pretty Sands	106	Angel Cholly	113
Soulful	108	Identic	108

3—¾; $2500; 4-year-olds up claiming.

Joan Elise	112	Second Meadow	101
Missmenow	115	Rough Cloud	112
Via Over	112	Diamond Baby	106
Betty Queen	106	Miss Clara	107
Cream	109	Rolls High	106
Vampire	109	Miss O'Blocky	107
Andrea Kay	101	Phanatam	118

4—1 1/16; $2500; 4-year-olds up; claiming.

Idle Fool	111	Ho Hum	106
Brown Appell	109	Van Or	114
Graden Pot	111	Royal Wing	115
Caid's Best	111	Dona's Past	112
Ethel Jean	101	Teddy Pon	104
Jack Vennie	120	Star Whiz	108

5—¾; $3000; 4-year-olds up; claiming.

Handsome Bill	114	Top Transit	112
Baruna	114	Some Bid	116
Bounding Bow	119	Senator C	114
Heyorta	111	Linwood Wag	111
Super Foot	117	Little Keith	109
Blue Agent	119	Adorant	104

6—¾; $3500; 3-year-olds; allowances.

Gunnison	116	Mel Eppley	121
First Sentry	116	O. G. Kelley	116
Royal Heritage	111	Oresusan	106
Manna H	110	Belrate	111

7—Mile; $3500; 4-year-olds up; claiming.

Santa Elisa	106	Foxy Nettie	107
Golden Thorn	111	Spirzilla	104
O'Keating	111	The Problem	104
Gay Gino	111	Link	111

8—1 1/16; $2500; 4-year-olds up; claiming.

Renraw	111	Wapan	115
Ensign Mary B	113	Navy	114
Riotous Rebel	106	Helpsweep	111
Alfred Stuart	111	Valdina Rex	115
Fleet Brother	109	Gun Bearer	111
Rough Ally	109	Flying Bridge	111

Monmouth

1—5½; $2500; maiden 2-year-olds; claim.

M. Derby Day	120	Pemboy	120
Jersey Belle	117	Light o' Gold	120
Dartmouth	113	Fighting Miss	117
Lady Numaid	117	Baby Pauly	120
Willamar	113	Best Bid	120
Trier	120	Time o' Glory	120
Emilie Straus	117	Flame Up	120
Odalah	120	Cinder Foot	120

2—¾; $2500; 3-year-olds; claiming.

Ida A	108	Colonial Boy	113
Half Shot	108	Jim Jr	108
†Marty B	106	Jeanne Belle	110
She's Back	110	Pharanella	110
Franper	113	Tiger Mae	110
Grey Atom	113	Syphon	113
Tonys Pony	108	Serena	108
Nane Hygro	108	†Scuttle Mate	106

†B. F. Christmas, A. C. Bostwick entry.

3—5½; $2500; 2-year-old fillies; allow.

Drag	117	Filament	117
Spring Folly	113	Gilded Star	117
Battle On	117	Activity	113
Spring Song	117	Feffie	117
Willing Hand	113	Heathfire	113
Gail Jay	117	Royal Pigeon	117
Peanuts Girl	117		

4—Mile 70; $2500; 3-year-olds up; allow.

Shoe Buckle	105	Royal Crown	120
Darjeeling	120	On March	120
Ceetectee	115	Baguio	120
Lew Kelly	110	Command	110
Deck Call	120	Wabasso	110
Evening Story	105	Uncle Byron	120
Marbacka	113		

5—¾; $3000; 3-year-olds up; allowances.

Nora Belle	104	Penny Reward	110
Red Herring	111	Run Lady	111
Peter Palmer	116	Riar Black	116
Uncle Doc	120	Master Mind	110
Uranium	106	Pegasus	116
Bien Pal	116	Appian Via	105
Teddy Tarn	108	Corinth	110
David T	116	Boojie	111

6—1 1/16; $3500; 3-year-olds up; allowances.

Ned Canron	118	†Jackamine	112
†Harem	113	Bossiney	118
Miss War	113	Houlgate	118
War Trophy	121	Incline	118

† H. McL. Fenwick and Mrs. Morgan entry.

7—1 1/16; $3500; 3-year-olds; claiming.

Vitesse	109	Some Sweep	112
Leventia	109	Challarker	103
Simond	115	Lady Pam	115
Captain Kidd	114	Little Pigeon	113
Rosemere Lin	110		

8—Mile 70; $2500; 4-year-olds up; claim.

Pennant Way	110	Brinks	114
Beausar	110	Incansable	110
Damion's Maid	103	Jacopo Mexico	113
Flaming High	114	Noah's Choice	108
Taking Ways	110	Fire Broom	103
Amlick	110	Fair Reward	114
Baby Edith	112	Bottom Rail	114
Rough News	103	Awashonks	109

Post Staff Photo

ARMY "FOREIGNERS" MEET—These Army men recently arrived in the U. S. from stations all over the world. They play tomorrow in the All-Army Tennis Tournament at the Army-Navy Club. Front row (left to right) Capt. Robert D. Pillsbury, Panama; Lieut. Dave Freeman, Panama, and Capt. C. R. Hippenstiel, San Francisco. Rear row (left to right) Capt. E. E. Staugard, Fifth AAF, Japan; First Lieut. Paul G. Buskey, Capt. Waldo Bowers, Hickam Field; Pfc. H. W. Stewart, Philippines, and First Lieut. W. W. Drap, Philippines. Stewart is All-Pacific singles champion and Hippenstiel is the Sixth Army singles titlist

Post Consensus

AT MONMOUTH
1—Trier, Flameup, Cinder Foot.
2—Nane Hygro, Half Shot, Jeanne Belle.
3—Spring Song, Battle On, Feffie.
4—Darjeeling, Command, Wabasso.
5—Red Herring, Riar Black, Master Mind.
6—WAR TROPHY, Bossiney, Incline.
7—Vitesse, Challarker, Some Sweep.
8—Jacopo Mexico, Amlick, Beausar.

AT JAMAICA
1—Civil Sheriff, Wee Clootie, Tackle.
2—Nangee, Alemannia, Parhelion.
3—Winter Wind II, Vinsfurlough, El Oro Rey.
4—Craline, Quibble, Consuelita.
5—INDIQUE, New Challenge, Hitem.
6—Better Value, Solater, Wide Wing.
7—Milberg entry, Right Happy, Halle.

AT SUFFOLK
1—Big Party, Picket Line, Royal Edge.
2—Kings Count, Nellie Mowlee, Olga S.
3—Rolls High, Diamond Baby, Vampier.
4—Idle Fool, Jack Vennie, Garden Pot.
5—Super Foot, Blue Agent, Heyorta.
6—Mel Eppley, First Sentry, Manna H.
7—GOLDEN THORN, Foxy Nettie, The Problem.
8—Navy, Ensing Mary B., Flying Bridge.

AT CHARLES TOWN
1—Westing, Vermark Bun, Setting Trick.
2—Polly's Pet, Tex Greenock, Nobby Boy.
3—Lord Ligonier, Ask My Ma, John's Galla.
4—Cast Out, Mayfern, Maryland Morn.
5—Joy Wes, Waygood Girl, Valiant Dot.
6—GAMBLING ANDY, Yellow Silk, Wild Knight.
7—Masterdom, Dr. Johnson, Paula Grier.
8—Fittstown, Floater, Ina Belle.

AT ARLINGTON
1—Wise Tiger, Frisky Spirit, Fire Dust.
2—Mint Quest, Shaw's Pride, Tre Vit.
3—Bill Twig, Tiger Valley, Moondust.
4—Big Casino, Siamaranth, Sweet Reward.
5—LEA LARK, Baby Lea, Grand Teddy.
6—Quick Reward, With Pleasure, Historian.
7—Verona Sands, Donna Sue, Stella Snyder.
8—Feather-Bob, Fort Schuyler, Devils Frolic.

Louisville Times Race Selections (AP)

AT JAMAICA
1—ISIGNY, Lucky Champ, Tackle.
2—Alemannia, Bos Birthday, Parhelion.
3—Vinsfurlough, Fearmenot, Winter Winds II.
4—Attic, Craline, Vintage Bells.
5—Indique, Hitem, New Challenge.
6—Better Value, Wide Wing, Punchestown.
7—Pot Likker, Omamax, Friend of Foe.

AT ARLINGTON
1—Frisky Spirit, Olidor, Hasty Victory.
2—Shaws Pride, Margaret, Thunder Hoof.
3—MOON DUST, Approval, Warmound.
4—Big Casino, Big A., Siamaranth.
5—Merry Zac, Baby Lea, Grand Teddy.
6—With Pleasure, Eternal Reward, Spy Song.
7—Stella Snyder, Ranking Boy, Weynot Al.
8—One by Air, Valdina Vicar, Don Devito.

AT SUFFOLK
1—Platinum Sands, Big Party, Picket Line.
2—Nellie Mowlee, Soulful, King's Count.
3—Miss Menow, Rolls High, Miss O'Blocky.
4—Jack Vennie, Garden Pot, Idle Fool.
5—Senator C., Super Fool, Heyorta.
6—MEL EPPLEY, Royal Heritage, Manna H.
7—Golden Thorn, The Problem, Gay Gino.
8—Ensign Mary B., Alfred Stuart, Renraw.

AT MONMOUTH
—Williamar, Pemboy, Fighting Miss.
2—Pharnella, Marty B., Colonial Boy.
3—PEANUTS GIRL, Royal Pigeon, Willing Hand.
4—Marbacka, On March, Wabasso.
5—Riar Black, Appian Via, Bien Pal.
6—War Trophy, Ned Canron, Jackamine.
7—Little Pigeon, Lady Pam, Simond.
8—Awashonks, Flaming High, Fair Reward.

Arlington

1—Mile; $2500; 3-year-olds up; claiming.

Amberley	114	Set In	110
Frisky Spirit	109	Patricia B	115
Genies Mate	114	Faff	112
Olidor	120	Fire Dust	109
Wise Tiger	109	Encima	109
Hasty Victory	104	Florizan Ace	109
Woodvale Queen	115	My Julie	112
Gratify	114	Pink Devil	109
Silver Mile	114	Devils Island	109

2—¾; $3000; 3-year-olds up; allowances.

Thunder Hoof	113	Raydel	110
Ann's Hash	113	Thankful	115
Generals Aide	115	Tulco	113
Tre Vit	103	Fast Mail	115
Private Joe	115	Brown Dame	113
Casey Jones	115	Gayest	103
Shaws Pride	121	Grado Primero	118
Kilgobbin	116	Coast Invasion	115
Mint Quest	111	Margaret	108

3—5½; $3000; maiden 2-year-olds.

Moon Dust	118	Kaslick	118
Tiger Valley	118	Approval	118
Billings	118	Friar Tuck	118
Warmoud	113	Marblehead	118
Bill Twig	118		

4—⅞; $3000; 3-year-olds up; allowances.

Big A.	118	Sweet Reward	107
Holocaust	102	Parklyn	107
Midvictory	102	Siamaranth	112
Big Casino	115	Jazz	107
Siddons	115		

5—5½; $3500; 2-year-olds; allowances.

Lea Lark	114	Baby Lea	114
Markup	120	Florizan Belle	117
Challe Anne	117	Belmont Beauty	117
Grand Teddy	120	Merry Zac	112
Markight	117		

6—⅞; $20,000 added; 3-year-olds up.

Quick Reward	119	Rippey	116
Merrymarch	107	Plumper	106
†Challenge Me	108	Eternal Reward	117
Hollyman	106	†With Pleasure	126
‡Delegate	109	‡Historian	124
§Westminster	118	§Air Patrol	116
Spy Song	124		

†Brolite Farm entry.
‡Woolford Farm entry.
§Shamrock Stable entry.

7—1 1/16; $3000; 3-year-olds; claiming.

Rankins Boy	113	Rich Wall	108
Nevermo	106	Devil Mae	110
Puerto Gordo	111	High Kick	111
Stella Snyder	111	Dona Sue	101
Verona Sands	108	Casa Libre	110
Speed Play	115	Weynot Al	110
Scotlyn	110	Miniver	115
Play Sure	115	Oswego Dr.	115

8—1 1/16 (turf); $2500; 4-yr.-olds up; cl'ing.

Suncloud	117	One By Air	117
Valdina Vicar	112	Macia	115
Court Flash	120	Gay Captain	117
Feather-Bob	120	Devils Frolic	110
Port Schuyler	117	Valdina Seer	117
Whats Yours	117	Betty Van	110
Special Pet	110	Rotate	107
Guy Hottel	120	Damie	112
Twixt	118	Don Devito	120

District Golf Roundup

Voigt Defeats Griffin, 3-2, For Prince Georges Crown

George Voigt successfully defended his Prince Georges County Club golf championship yesterday, defeating Billy Griffin, 3 and 2, in the 36-hole finale.

Voigt, former Walker Cup player, had a three under par 69 on his morning round to lead Griffin, who posted a 71, two up at the end of the first 18.

Griffin, Young George Washington University ace, who was seeking his first semimajor championship, slipped to a 75 on his afternoon round while Voigt went around in 72.

Mr. and Mrs. George Freeman won the Al Houghton Trophy with an 86-18-68 in a mixed Scotch foursome tournament. Marie Walker and Edgie Johnson won low gross with a 77.

Washington

R. T. Paine shot an 81—15—65 to win the 18-hole medal play handicap at the Washington Golf and Country Club yesterday.

Second place was shared by D. E. Lee with 76—10—66 and C. M. Featherstone with 71—5—66.

The low gross prize was won by James E. Gardner with a 67.

In an exhibition match Gardner and Claude E. Rippey defeated Bobby Brownell and Ralph Bogart 1 up on the nineteenth hole. The winners had a best ball 33—34—67, while Brownell and Bogart scored 36—32—68.

Kenwood

Mrs. P. Menoher and Lew Semia finished in a tie with Mr. and Mrs. Nick Hollander in the Mixed Scotch Foursome Tournament at Kenwood yesterday for the Pomeroy Trophy.

The Menoher-Semia team had 78—11—67 while Mr. and Mrs. Hollander went around in 78—11—67. In third place were Mr. and Mrs. Sam O'Neal with 95—24—71.

Congressional

In the two-man team matches at Congressional yesterday, W. O. Wooley and W. H. Wenzel defeated H. A. Swigart and J. D. Kendall, 1 up.

In other matches, J. L. Geddes and F. R. Dole downed O. T. Smith and Yel Cowherd 1 up; L. B. Sharp and H. Bachman defeated W. E. Gallagher and H. L. Anderson, 4 and 3, and F. B. Bomar and G. G. Fitton downed J. J. Kennedy and S. S Bruce, 3 and 2 in 27 holes.

J. W. Cross had low net in the Breakfast tournament with a 91-21—70 and low gross was won by Parker Nolan who shot a 73.

E. M. Warner, Dr. R. T. Sullivan, H. L. Buscaron and Hal Roddy captured the foursome event with a handicap best ball 62.

Manor

H. E. Davies and W. E. Welch defeated Tom Corwin and W. N. Talks, 1-up to win the two-man team championship yesterday at Manor.

In the nine-hole tournament Bunker Hill took top honors with a 39-7-32 with Oscar Funk shooting a 46-13-33 for second prize.

Swing Scores In Regatta With Betty V

Aberdeen, Md., July 13 (AP).—Skimming a mile a minute around a circular course in Bush River, Vincent Swing's big hydroplane, Betty V, today won the Arundel Race Trophy in the Bush River Boat club's annual two-day power-boat regatta.

The Baltimore speedster averaged 61.392 miles per hour in the closing heat, three laps around a 2½-mile course, to capture the trophy on a cumulative point basis.

A crowd of several thousand witnessed today's closing heats in races for assorted classes of motor-boats.

Second in the Arundel race for 225 cubic inch hydroplanes, on a point basis, was Jed Hanley of Providence, R. I., in his Malt 'N Hop.

Joe van Blerck, jr., of Freeport, L. I., placed third in Aljo V.

Other winners on points in the two-day events, with today's times:

130-CUBIC INCH HYDROPLANES—Won by Clarence H. Collins, Norfolk, Va., in Shirl, 47.974 m.p.h. Second, Dr. Martin Haurin, Philadelphia, in Gooch II, 41.494. Third, Joseph H. Palmer, Arlington, Va., in Tommy Boy, 47.468.

CLASS D SERVICE RUNABOUTS—Won by Howard C. Durm of Annapolis, in Cry Baby V, 39.613 m.p.m. Second, Paul H. Seward, Aberdeen, in My Maryland, 29.990. Third, Robert L. Tarring, Aberdeen, in Buji V, 29.634.

CLASS E SERVICE RUNABOUTS—Won by Norman Stinchcomb, Bel Air, Md., in Babba-Larry, 32.120 m.p.m. (only boat to finish.)

CLASS B RACING RUNABOUTS—Won by Lou Burk, Philadelphia, in Senorita, 41.860 m.p.m. Second, W. L. Barrett, Cambridge, Md., in Ava Lou, 41.628.

CLASS C RACING RUNABOUTS—Won by Frank Foulke, Essex, Md., in Sagana IX, 41.744 m.p.h.

SPECIAL CHESAPEAKE SERVICE RUNABOUTS (Class E)—Won by Elmer Heins, Havre de Grace, Md., in Stardust II, 32.005 m.p.h. Second, Lou Francis of Baltimore, in Miss Del Mar, 35.516 (did not finish yesterday). Third, Norman Stinchcomb, Bel Air, Babba-Larry, 32.131.

SPECIAL CHESAPEAKE SERVICE RUNABOUTS (Class D)—Won by Louis Strauss, Baltimore, in Scotty III, 36,159. Second, Frank E. Thompson, Baltimore, in Miss Miami III, 36.000. Third, Edward Alexsandowics, Baltimore, in Miss Irene, 35.671.

SPECIAL CHESAPEAKE SERVICE RUNABOUTS (Class C)—Won by Milton Raun, Baltimore, in Charma, 28.364.

CLASS D RACING RUNABOUTS—Won by Frank Foulke, in Sagana VIII, 53.129. Second, Chester L. Durm, Glen Burnie, Md., in Cry Baby IV, 42.938.

CLASS E RACING RUNABOUTS—Won by Clinton Moore, Essex, in Deacon, 51.665. Second, William T. S. Critchfield, St. Petersburg, Fla., (did not finish today). Third, Clyde Britt, Bel Air, Md., in Tar Baby (did not start today—motor trouble).

International Soccer

Havana, July 13 (AP).—The United States and Mexico will meet in the inaugural match of the first North American soccer championship in Tropical Stadium tomorrow.

78 Women In Golf Play

The Class B Duffers Cup women's tournament will be held Tuesday at the Columbia Golf and Country Club. Seventy-eight are entered.

The pairings and starting times:

Starting from first tee:
8:45—Mrs. V. H. Wilson (Columbia) and Mrs. J. S. Myers (Congressional).
8:49—Mrs. R. A. Lacey (Columbia) and Mrs. J. R. Brantley (Kenwood).
8:53—Mrs. H. B. Willey (Washington) and Mrs. Virgil Myers (Manor).
8:57—Mrs. O. R. Levy and Mrs. Norman Brown (Prince Georges).
9:01—Mrs. George Fitton and Mrs. T. Sebree (Congressional).
9:05—Mrs. H. O. Porter and Mrs. Walter Romer (Congressional).
9:09—Mrs. Ruston Harper and Mrs. Alf Paul (Congressional).
9:11—Mrs. E. S. Hartshorn and Mrs. C. J. Wilkinson (Columbia).
9:15—Mrs. W. E. Baker and Mrs. T. S. O'Halloran (Washington).
9:19—Mrs. Charles T. Penn and Mrs. D. L. Moorman (Congressional).
9:23—Mrs. G. E. Slawson and Mrs. Robert Berry (Congressional).
9:27—Mrs. L. A. Loda and Mrs. J. H. Nash (Manor).
9:31—Mrs. R. L. Hutchison and Mrs. Howard Hopkins (Washington).
9:35—Mrs. R. L. Brister and Mrs. D. R. Mouseas (Washington).
9:39—Mrs. L. E. Hutchison and Mrs. C. A. Olmstead (Washington).
9:41—Mrs. William Werber and Mrs. Frank McCord (Columbia).
9:45—Mrs. J. R. Hogan and Mrs. A. G. Simmonds (Washington).
9:49—Mrs. Stanley Shank and Mrs. Haden Alldredge (Kenwood).
9:53—Mrs. Gus Dimberg and Mrs. Harry Thompson (Washington).
9:57—Mrs. T. H. Waggaman and Miss Grace King (Manor).
10:01—Mrs. C. F. Anderson and Mrs. Doran Platt (Manor).
10:05—Mrs. Weldon Price and Mrs. Elmer Jenkins (Washington).
10:09—Mrs. E. X. Murphy and Mrs. Paul Barefoot (Washington).
10:13—Mrs. R. E. Aldred and Mrs. C. T. Seibold (Washington).
10:17—Mrs. Kenneth Jesson and Mrs. Ben Dyer (Prince Georges).
10:21—Mrs. Frank Halan (Congressional) and Mrs. David McPherson (Manor).
10:25—Mrs. Mary L. Chambers and Mrs. W. L. Billich (Manor).
10:29—Mrs. Elmer Clark and Mrs. Leonard Obert (Indian Spring).
10:33—Mrs. Paulina Remey and Mrs. Marie Spates (Prince Georges).
10:37—Mrs. Cochran Fisher (Columbia) and Mrs. J. J. McCarthy (Indian Spring).
10:41—Mrs. Ted Burrows and Mrs. Louis Watzman (Indian Spring).
10:45—Mrs. Shirley Hayman (Indian Spring) and Mrs. Herman Neugrass (Woodmont).
10:49—Mrs. Joseph Hopkinson and Mrs. John O. Gunn (Kenwood).
10:53—Mrs. S. K. Franks and Mrs. K. F. Veley (Manor).
10:57—Mrs. E. Swingle (Congressional) and Mrs. Marvin Wire (Kenwood).

Starting from tenth tee:
9:30—Mrs. Joseph H. Kerr and Mrs. E. C. Atwood (Kenwood).
9:34—Mrs. C. A. Jostes and Mrs. Edgar Kreutzberg (Kenwood).
9:38—Mrs. James Somes and Mrs. V. E. House (Kenwood).
9:42—Mrs. L. A. Wells and Miss Rita Atcheson (Kenwood).

Moylan Wins Tennis Final

Spring Lake, N. J., July 13 (AP).—Eddie Moylan of San Francisco defeated Gardnar Mulloy of Coral Gables, Fla., in a gruelling five-set match today, to annex the annual Spring Lake Bathing and Tennis Club Invitation Tournament title.

A capacity crowd of 1500 spectators saw fourth-seeded Moylan outlast second-seeded Mulloy to win by 6—4, 8—10, 6—3, 5—7, 8—6.

Moylan, a former Trenton netster, by winning the tournament captured his first major title. He dethroned Frank Parker, nine-time winner of the classic, yesterday in the semifinals.

Steelers Sign Two

Pittsburgh, July 1[illegible] Pittsburgh Steelers [illegible]tional Football League [illegible]nounced signing of Eddie [illegible]berka, 200-pound former University of Miami quarterback, and Harmon Rowe, backfield player from the University of San Francisco.

Calvert makes the Best Gin, too!
Calvert Distilled London Dry Gin: 90 Proof—Distilled from 100% Grain Neutral Spirits
Calvert Distillers Corporation, New York City

JACK BLANK SAYS
BODY WORK
FENDER WORK
MOTOR TUNING
AUTO PAINTING
FREE AUTO RADIO CHECK-UP ON ANY SET
ANY CAR—ANY SERVICE
ARCADE PONTIAC COMPANY
Washington's Largest Pontiac Dealer
1437 Irving St. N.W. AD. 8500

FINEST SWIMMING POOL WITH SAND BEACH
Daily 10 A. M. to 10:30 P. M.
48c ADULTS, 18c KIDDIES
UNDER 12 YRS. OF AGE.
FREE ADMISSION
GLEN ECHO
AMUSEMENT PARK
PRICES INCLUDE TAX AND LOCKER—FREE CHECKING

Roller Skating is lots of FUN!
Visit Our . . . SPORT SHOP
Complete Line of Skating Accessories
• Skates for Rent
Matinee Every Sat. and Sun., 2:30 to 5 P.M. Evenings 8 to 11 P.M.
Riverside Stadium
300 26th St. N.W.
Take bus marked RIVERSIDE STADIUM on side of Treasury Bldg., 15th and F Streets N.W.
For information call RE. 4020

AUTOMOBILE SERVICE ON ALL MAKE CARS
For dependable, satisfying car performance, make sure it gets the best servicing. Be sure by coming in regularly to our service department.
SUPER CHEVROLET SERVICE
LUSTINE - NICHOLSON MOTOR COMPANY, INC.
Hyattsville, Md. WArfield 7200

Authorized Ford Dealer
SERVICE
MAJOR—MINOR
Yes—it's the little things that lead to the big things. If there are little troubles that need fixing on your car make a list and we will take care of them for you. If, however, you are burning oil, using too much gas, you may need an overhaul. You will save time and money in the end.
Body and Fender Work
Budget Plan, Of Course!
NORTHEAST MOTOR CO.
Across From "Sears"
920 Bladensburg Road N.E.
ATlantic 0200

FOR FRIENDLY
service with a smile drive in to our service department. Whether it's just a car wash or a motor overhaul we're ready to do the utmost to please you. FREE advice at any time is yours for the asking. Service on any car or truck.
BOTH D. C. & VIRGINIA INSPECTION SERVICE A SPECIALTY
All-Over Paint Job, Any Car, Any Color—Special, $59.50
SALES— —SERVICE
SAFFORD-CHANDLER MOTOR COMPANY, INC.
629 H St. N.E. AT. 4600
"The Home of Friendly Service"

LET OUR SERVICE DEPARTMENT MAKE A Special Appointment
Porcelainize Your Car for longer lasting lustre
AUTHORIZED PORCELAINIZE SERVICE
COAST-IN PONTIAC CO.
407-427 Florida Ave. N. E. AT. 7200

American Originals

Illustration based on the original Terry clocks designed and made by Eli Terry in 1816 at Plymouth, Connecticut.

An American Original—
the first basic improvement in gin in 300 years...
naturally golden,
naturally smoother,
naturally dry-est

Seagram's Ancient Bottle Gin
DISTILLED DRY
DISTILLED FROM AMERICAN GRAIN, 90 PROOF. SEAGRAM-DISTILLERS CORP., N. Y.

Dodgers Easily Roll Over Cincinnati, 9-1, for 7th Straight Triumph

King, Relief Hurler, Wins On 6-Hitter

Brooklyn, July 13 (AP).—Clyde King, a Brooklyn relief artist, graduated to the ranks of starting pitchers today with a six-hit 9-1 win over Cincinnati for the Dodgers seventh straight victory.

Kent Peterson, the Reds' rookie lefthander, stayed with King for six innings, trailing by one run when King came up in the seventh with two on and two out. The Dodgers' first-time starter delivered a double to left center that broke the game wide open. Brooklyn knocked out Peterson in that inning, scoring four runs and added three more off Ed Erautt in the eighth.

Cincinnati's only run came in the fourth when Grady Hatton doubled off the right field scoreboard and came home on Babe Young's single.

It was King's first win and the Brooks' 31st Ebbets Field success in 41 starts for a phenomenal .756 home percentage. Peterson was charged with his seventh loss.

Cincinnati	AB	R	H	O	A
Cmichls,rf	4	1	1	4	0
Lennon,2b	4	0	0	4	4
Hatton,3b	4	0	2	1	2
Young,1b	4	1	2	8	1
Kiner,cf	4	0	2	0	0
Walker,lf	3	0	1	3	0
Edwards,c	3	0	1	4	0
Peterson,p	1	0	0	2	0
King,p	0	0	0	1	1
Totals	31	1	10	27	8

Brooklyn	AB	R	H	O	A
Stanky,2b	5	1	2	4	4
Robinson,1b	4	2	1	0	1
Reese,ss	4	2	0	1	3
Furillo,rf	3	1	1	3	0
Walker,rf	3	1	3	0	0
Edwards,c	3	2	1	2	0
Jorgensen,3b	4	0	0	2	3
Mikkelsen,lf	3	0	0	0	0
Kaiser,rf	1	0	0	1	0
King,p	0	0	0	1	1
Totals	31	10	27	15	

aFlied out for Reiser in 8th.

Cincinnati	000 100 000—1
Brooklyn	001 100 43x—9

Runs—Hatton, Stanky, Robinson, Reese, Walker, Edwards (2), Jorgensen, Mikkelsen, King. Errors—Haas, Reynolds, Zientara. Runs batted in—Robinson (3), Young, Jorgensen, King (3), Reese. Two-base hits—Hatton, King, Robinson. Three-base hit—Stanky. Sacrifices—Walker, Jorgensen. Double play—Jorgensen to Stanky to Robinson. Left on bases—Cincinnati, 6; Brooklyn, 6. Base on balls—Peterson, 3; Erautt, 1; King, 2. Strikeouts—Peterson, 3; King, 2. Hits—Peterson, 7 in 6⅔; Heitz, 1 in ⅓; Erautt, 2 in 1. Losing pitcher—Peterson. Umpires—Barlick, Gore and Pinelli. Time—2:03. Attendance—23,018.

Giants, Bucs Split

New York, July 13 (AP).—Homers by Billy Rigney and Bob Thomson helped Larry Jansen square matters with Pittsburgh by hurling the New York Giants to a 3-1 victory in the second game of a double-header today after Fritz Ostermueller had pitched a six-hitter in a 6-3 opening Pirate win.

Jansen, who scattered six hits for his eighth success, was off to a one-run lead in the first frame when Buddy Blattner tripled off loser Preacher Roe and scored on Rigney's fly ball. Pirate singles by Ralph Kiner, Elbie Fletcher and Wally Westlake tied the score in the fourth but Rigney's twelfth homer in the sixth and No. 14 for Thomson in the eighth off Nick Strincevich were decisive.

(First Game)

Pittsburgh	AB	R	H	O	A
Wietelmann,ss	4	0	0	0	2
Russell,cf	4	1	3	0	0
Gustine,3b	4	1	2	3	0
Kiner,lf	3	3	4	0	0
Fletcher,1b	0	0	0	0	0
Westlake,rf	3	1	3	0	0
Wsworth,3b	4	1	2	1	1
Klutts,c	2	1	1	8	1
O'mueller,p	3	1	0	1	1
Totals	37	11	27	7	

New York	AB	R	H	O	A
Rigney,2b	4	1	2	2	5
Kerr,ss	4	0	0	2	5
aLombardi	1	0	0	0	0
Thomson,cf	4	1	1	1	0
Mize,1b	4	1	13	1	0
W.Cooper,c	4	1	4	1	1
Marshall,rf	4	0	0	0	0
Gordon,lf	3	0	1	4	0
Lohrke,3b	3	0	1	3	0
M.Cooper,p	0	0	0	0	0
Ayers,p	1	0	0	0	1
bSeafhart	1	0	0	0	0
Beggs,p	0	0	0	0	0
bWitek	1	0	0	0	0
Trinkle,p	0	0	0	0	1
cBlattner	1	0	0	0	0
Totals	36	6	27	12	

aGrounded out for Ayers in 8th.
bPopped out for Beggs in 9th.
cFlied out for Trinkle in 9th.
dFanned for Kerr in 9th.

Pittsburgh	400 000 011—6
New York	010 011 000—3

Runs—Wietelmann, Russell, Gustine, Kiner (2), Kluttz, Thomson, W. Cooper, Gordon. Errors—Rigney, Marshall, Gustine (2), Wietelmann, 3. Runs batted in—Gustine, Kiner (3), Greenberg, W. Cooper, Rigney, Mize, Wietelmann. Two-base hits—Gustine, Kiner. Three-base hit—Kiner. Home runs—W. Cooper, Kiner. Sacrifice—Ostermueller. Double plays—Mize to Kerr, Gustine to Bloodworth to Greenberg. Left on bases—Pittsburgh, 9; New York, 4. Base on balls—Ayers, 3; Ostermueller, 3; Trinkle, 2. Strikeouts—Ostermueller, 7; Ayers, 2; Trinkle, 1. Hits—Cooper, 4 in ⅓; Ayers, 4 in 4; Beggs, 0 in 1⅔; Trinkle, 3 in 3. Balk—Ayers. Losing pitcher—M. Cooper. Umpires—Magerkurth, Ballanfant, Stewart and Henline. Time—2:41. Attendance (estimated)—30,000.

(Second Game)

Pittsburgh	AB	R	H	O	A
Wietelmann,ss	4	0	0	2	2
Russell,cf	4	1	3	0	0
Gustine,3b	4	1	2	3	0
Kiner,lf	3	1	4	0	0
Fletcher,1b	4	1	8	0	0
Westlake,rf	3	1	3	0	0
Wsworth,2b	4	0	0	1	0
Howell,c	4	0	4	1	0
Roe,p	2	0	0	0	0
aRickard	1	1	0	0	0
Strincevich,p	0	0	0	0	0
Totals	31	6	24	7	

aSingled for Roe in 7th.

New York	AB	R	H	O	A
Blattner,2b	4	1	2	2	2
Rigney,ss	4	1	2	2	6
Thomson,cf	4	1	1	1	0
Mize,1b	4	0	11	2	0
Lombardi,c	3	1	6	6	0
Marshall,rf	3	1	1	1	0
Gordon,lf	3	1	1	1	0
Lohrke,3b	1	0	1	2	1
Jansen,p	3	0	1	1	1
Totals	29	6	27	13	

Pittsburgh	000 100 000—1
New York	100 001 01x—3

Runs—Kiner, Blattner, Rigney, Thomson. Runs batted in—Rigney (2), Westlake, Thomson. Three-base hit—Blattner. Home runs—Rigney, Thomson. Double plays—Mize to Rigney to Mize, Jansen to Rigney to Mize. Left on bases—Pittsburgh, 7; New York, 4. Base on balls—Jansen, 4; Roe, 1; Strincevich, 1. Strikeouts—Jansen, 5; Roe, 2; Strincevich, 1. Hits—Roe, 3 in 6; Strincevich, 2 in 2. Losing pitcher—Roe. Umpires—Henline, Stewart, Ballanfant and Magerkurth. Time—1:37. Attendance—30,166 (paid).

Czechs Take 1st Davis Cup Matches

Zagreb, Yugoslavia, July 13 (AP). While a crowd of partisan Yugoslavians yelled for the losers, Czechoslovakia took the first two matches today in the European Zone Davis Cup finals.

In the first match, Vladamir Cernik defeated Dragutin Mitich of Yugoslavia 3—6, 6—0, 2—6, 6—1, 6—2.

In the second match, Jaroslav Drobny of Czechoslovakia defeated Josef Palada of Yugoslavia 6—3, 8—6, 2—6, 6—3.

Mondschein Best

Bloomfield, N. J., July 13 (AP).—Irving Mondschein, New York University athlete, won the 29th annual AAU Decathlon Championship today with a total of 6715 points for the two-day event, taking the title for the third time in four years.

Frisina Wins Golf

Galesburg, Ill., July 13 (AP).—Jim Frisina of Springfield, 1942 State titlist, today won the 1947 Illinois Men's Amateur Golf championship, defeating Mike Stolarik of Waukegan, 10 and 8.

AUTO REPAIRING and REPAINTING
BODY AND FENDER WORK
McMahon Chevrolet
6323 Georgia Ave. N.W. GE. 0100

Cardinals Rally to Avert Double Defeat by Phils

Philadelphia, July 13 (AP).—After losing the first game today, 4 to 2, the St. Louis Cardinals rallied to tie the score at 2 to 2 in the ninth inning of the second contest. Then they won out in the tenth, 3 to 2, to split a doubleheader with the Philadelphia Phillies before a crowd of 27,036.

Howie Pollet went the distance and got credit for his fifth win against eight defeats in the second game. Oscar Judd was charged with his ninth straight defeat.

Stan Musial's triple with two out to score Erv Dusaw, who had singled, produced the winning run.

Ken Heintzelman outpitched Ken Burkhart to gain his fourth win against three setbacks in the opener.

The Phils broke a 2-to-2 tie in the eighth and scored twice on a walk, Johnny Wyrostek's triple and an outfield fly that scored the Phils' rightfielder.

(First Game)

St. Louis	AB	H	O	A
Se'dienst,2b	4	3	3	2
Moore,cf	4	0	2	0
Musial,1b	4	0	7	0
Kurowski,3b	4	1	1	2
Sl'ghter,lf	4	0	2	0
Medwick,rf	4	1	2	0
Marion,ss	3	1	1	2
Rice,c	3	0	5	0
Burkhart,p	3	0	0	3
Totals	33	5	24	9

Ph'delphia	AB	H	O	A
Albright,ss	3	0	2	5
Wyrostek,rf	4	2	4	0
Walker,cf	4	2	4	0
Tabor,3b	4	0	1	1
Ennis,lf	3	1	2	0
Lakeman,1b	2	0	4	0
Schultz,1b	0	0	2	0
Seminick,c	2	0	3	0
Verban,2b	3	0	2	0
H'eiman,p	3	0	1	2
Totals	28	6	27	8

St. Louis	002 000 000—2
Philadelphia	200 000 02x—4

Runs—Marion, Burkheart, Albright, Wyrostek (2), Walker. Errors—Rice, Albright, Walker. Runs batted in—Schoendienst, Walker (2), Tabor, Wyrostek. Three-base hits—Walker, Wyrostek. Sacrifice—Lakeman. Double play—Schoendienst to Marion to Musial. Left on bases—St. Louis, 5; Philadelphia, 3. Base on balls—Heintzelman, 1; Burkhart, 2. Strikeouts—Heintzelman, 2; Burkhart, 3. Umpires—Reardon, Conlan and Goetz. Time of game—1:52.

(Second Game)

St. Louis	AB	H	O	A
Sch'ienst,2b	5	3	2	3
Dusak,cf	3	2	3	0
Musial,1b	5	2	9	0
K'waki,3b	5	1	0	0
Sl'ghter,lf	4	0	1	0
Medwick,rf	4	0	2	0
Marion,ss	3	0	3	3
Wilber,c	4	0	10	1
Pollet,p	4	1	0	1
Totals	37	9	30	8

Phila.	AB	H	O	A
Albright,ss	4	1	1	6
Adams,rf	3	0	0	0
Wyrostek,rf	1	1	0	0
Walker,cf	4	2	2	0
Tabor,3b	4	1	1	1
Ennis,lf	4	0	3	0
Judd,p	3	0	2	3
Handley	1	0	0	0
Totals	35	7	30	13

aFlied out for Judd in 10th.

St. Louis	001 000 001 1—3
Philadelphia	200 000 000 0—2

Runs—Schoendienst, Dusak, Kurowski, Adams, Walker. Runs batted in—Walker, Tabor, Dusak, Slaughter, Musial. Two-base hit—Wyrostek. Three-base hits—Walker, Schoendienst, Kurowski, Musial. Sacrifice—Musial. Left on bases—St. Louis, 7; Philadelphia, 3. Base on balls—Judd, 2; Pollett, 1. Strikeouts—Pollett, 9; Judd, 2. Passed ball—Wilber.

N. C. Sailors Win At Annapolis

Annapolis, Md., July 13 (AP).—Tarheel yachtsmen won a clean sweep in three races for tiny one-man moths today as the Annapolis Yacht Club's tenth annual regatta came to a close with a fleet of nearly 200 craft competing.

Sailors from the Pasquotank River Yacht Club at Elizabeth City, N. C., captured all honors in the moth class.

D. F. Willey's Number 805 took first, Bill Weatherly's Dopey was second and Ralph Ambrose's Blondie was third. Virginians from the Norfolk Yacht and Country Club sailed away with top prizes in the Hampton class races. W. G. Halloway, in Joyway, was first; Charles W. Nelms jr. was second in Windward, and Chauncey Willis jr. took third in Beware.

Winner in the penguin class was Dr. Walter Lawson from the Columbia Yacht Club, Washington.

Campbell Boat Speeds at 150 MPH

Poole, England, July 13 (AP).—Sir Malcolm Campbell drove his jet-powered 26-foot boat, Bluebird III, today at a speed estimated by engineers at 150 miles an hour in a trial preparatory to an attempt to break his own speedboat record of 141.76 MPH.

Sir Malcolm said the boat's excessive snaking from side to side which caused him to delay his scheduled attempt on the record apparently had been corrected by undisclosed modifications. He said the Bluebird would be returned to Lake Coniston in Lancashire "as soon as possible" for another attempt on the record.

Father and Son Win Swim Meet Laurels

Commander Lloyd Mustin won the 25, 50 and 100-yard class A free style swimming races at an intraclub meet held yesterday at the Army-Navy Country Club.

Mustin's son, Henry, captured the class C 25 and 50-yard races.

Braves Hand Cubs 8th, 9th Losses in Row

Boston, July 13 (AP).—Coming from behind on both occasions, the Boston Braves today twice defeated the Chicago Cubs, 8-7 and 6-5, before 22,719 paid fans who saw the Midwest club lose its eighth and ninth games in succession.

(First Game)

Chicago	AB	H	O	A
Lowrey,3b	5	3	1	3
Pafko,cf	4	3	2	0
Waitkus,1b	5	3	13	2
Cav'retta,lf	5	0	2	0
Nicholson,rf	3	1	3	0
Scheffing,c	4	1	2	0
D.Joh'n,2b	4	0	2	2
Merullo,ss	4	0	2	2
Wyse,p	4	0	0	0
Schmitz,p	0	0	0	0
Borowy,p	0	0	0	0
Totals	36	13	26	13

Boston	AB	H	O	A
Holmes,rf	5	2	1	0
Rowell,lf	5	2	5	0
Torgeson,1b	5	2	12	0
Elliott,3b	5	3	2	3
M.McC'ck,cf	4	1	4	0
Ryan,2b	5	2	3	6
F'nandes,ss	2	0	0	3
Canselli,c	3	0	1	0
bHopp	1	0	0	0
Masi,c	0	0	0	0
Voiselle,p	3	1	0	1
S.Johnson,p	0	0	0	1
cF.McC'ck	1	0	0	0
Karl,p	0	0	0	0
Shoun,p	0	0	0	0
Totals	38	13	27	13

Chicago	100 100 201—5
Boston	200 000 103—6

Runs—Lowrey (3), Pafko, Waitkus, Holmes, Rowell, Torgeson (3), Elliott. Error—Borowy. Runs batted in—Waitkus (2), D. Johnson, Pafko (3), Rowell, Ryan, Torgeson (2), Elliott. Two-base hits—Waitkus, Pafko, Lowrey, Nicholson, Elliott. Home runs—Pafko, Rowell, Torgeson. Sacrifices—Pafko, Fernandez. Double play—Fernandez to Ryan to Torgeson. Left on bases—Chicago, 9; Boston, 10. Base on balls—Wyse, 3; Voiselle, 2. Strikeouts—Wyse, 2. Hits—Wyse, 11 in 8; Schmitz, 1 in ⅓; Borowy, 1 in ⅓; Voiselle, 11 in 6⅔; S. Johnson, 0 in 1⅓; Karl, 1 in ⅓; Shoun, 1 in ⅔. Winning picher—Shoun. Losing picher—Schmitz. Umpires — Barr, Boggess, Jorda. Time—2:20. Attendance—22,719.

(Second Game)

Chicago	AB	H	O	A
Erickson,p	1	0	0	1
Meyer,p	1	0	0	1
bD'sandro	0	0	0	0
Passeau,p	0	0	0	1
cHack	1	0	0	0
Totals	36	11	24	14

Boston	AB	H	O	A
Holmes,rf	5	1	1	0
Hopp,cf	5	1	6	0
Torgeson,1b	4	1	9	1
Elliott,3b	4	1	0	1
M.McC'ck,lf	2	1	1	0
Masi,c	3	1	2	1
Ryan,2b	4	1	4	0
Sturgeon,ss	1	0	0	1
Erickson,p	1	0	0	1
Meyer,p	1	0	0	1
D'sandro,p	0	0	0	0
Passeau,p	0	0	0	1
Wright,p	1	0	0	0
Spahn,p	0	0	0	1
Totals	32	11	27	9

aGrounded out for Merullo in 7th.
bWalked for Meyer in 7th.
cFlied out for Passeau in 9th.
dSingled for Waitkus in 9th.

Chicago	000 012 201—7
Boston	001 400 03x—8

Runs—Lowrey (2), Waitkus, Cavaretta, Nicholson (2), Dallessandro, Holmes, Elliott, M. McCormick, Masi (2), Ryan, Fernandes, 2. Errors—McCullough (2), Holmes. Runs batted in—Merullo, Cavarretta, McCullough (2), Pafko (2), Scheffing, Fernandes (3), M. McCormick, Masi, Holmes (3). Two-base hits—Johnson, McCullough, Lowrey, Pafko, Elliott, Ryan. Three-base hits—Lowrey, M. McCormick. Home runs—Fernandes, Holmes. Sacrifice—Rowell. Double plays—Ryan to Fernandes to Torgeson (2). Left on bases—Chicago, 6; Boston, 6. Base on balls—Erickson, 3; Meyer, 1; Passeau, 1; Barrett, 3; Wright, 1. Strikeouts—Erickson, 2; Barrett, 2. Hits—Erickson, 6 in 3; Meyer, 2 in 3; Passeau, 3 in 2; Barrett, 8 in 6⅓; Wright, 2 in 2⅓; Spahn, 1 in ⅓. Wild pitch—Meyer. Winning pitcher—Wright. Losing pitcher—Passeau. Umpires—Jorda, Barr and Boggess. Time—2:16. Attendance—23,000.

(Second Game)

aTwo out when winning run scored.
bFlied out for Camelli in 8th.
cGrounded out for S. Johnson in 8th.

Chicago	AB	H	O	A
Lowrey,3b	5	2	1	3
Pafko,cf	4	3	2	0
Waitkus,1b	5	3	13	2
Cav'retta,lf	5	0	2	0
Nicholson,rf	3	1	3	0
Scheffing,c	4	1	2	0
D.Joh'n,2b	4	0	2	2
Merullo,ss	4	0	2	2
Wyse,p	4	0	0	0
Schmitz,p	0	0	0	0
Borowy,p	0	0	0	0
Totals	36	13	26	13

Boston	AB	H	O	A
Holmes,rf	4	2	0	0
Rowell,lf	5	2	5	0
Torgeson,1b	5	2	12	0
Elliott,3b	5	3	2	3
M.McC'ck,cf	4	1	4	0
Ryan,2b	5	2	3	6
F'nandes,ss	2	0	0	3
Camelli,c	3	0	1	0
bHopp	1	0	0	0
Masi,c	0	0	0	0
Voiselle,p	3	1	0	1
S.Johnson,p	0	0	0	1
cF.McC'ck	1	0	0	0
Karl,p	0	0	0	0
Shoun,p	0	0	0	0
Totals	38	13	27	13

Chicago	100 100 201—5
Boston	200 000 103—6

Runs—Lowrey (3), Pafko, Waitkus, Holmes, Rowell, Torgeson (3), Elliott. Error—Borowy. Runs batted in—Waitkus (2), D. Johnson, Pafko (3), Rowell, Ryan, Torgeson (2), Elliott. Two-base hits—Waitkus, Pafko, Lowrey, Nicholson, Elliott. Home runs—Pafko, Rowell, Torgeson. Sacrifices—Pafko, Fernandes. Double play—Fernandes to Ryan to Torgeson. Left on bases—Chicago, 9; Boston, 10. Base on balls—Wyse, 3; Voiselle, 2. Strikeouts—Wyse, 2. Hits—Wyse, 11 in 8; Schmitz, 1 in ⅓; Borowy, 1 in ⅓; Voiselle, 11 in 6⅔; S. Johnson, 0 in 1⅓; Karl, 1 in ⅓; Shoun, 1 in ⅔. Winning picher—Shoun. Losing picher—Schmitz. Umpires — Barr, Boggess, Jorda. Time—2:20. Attendance—22,719.

NATS—From Page 1

Nats Thump Browns, 4-2, But Drop Nightcap, 3-2

Pitcher Potter and stole second as Priddy struck out. Ferrell was handed an intentional pass to bring Hudson up and that strategy misfired when Hudson rocketed a single to center that scored Travis.

In the ninth with one out, Stephens belted his second homer for the Browns' second run, but he was two runs short of tying the score.

Both Haefner's control and his luck deserted him in the third inning of the second game when the Browns came up with two runs on one hit to take a 2-0 lead.

He walked Hitchcock and Stephens with two out, and a ground ball by Stephens went past Priddy for a cheap single that scored one run. Haefner also walked Witte to fill the bases and then hit Zarilla with a pitched ball to force the second run home.

The Nats, meanwhile, had nothing against righthander Cliff Fannin. Vernon's walk and Christman's single put men on first and third with one out in the second, but Evans popped up and Haefner grounded out. In the fourth, Vernon's single and another by Priddy put two on base with one out, but Vernon was trapped at the plate when he tried to score on Christman's grounder to Stephens.

All of a sudden, with two out in the sixth, Mickey Vernon got a run for the Nats with his homer atop the right field roof, his third of the year.

Buddy Lewis tied it up in the eighth with his second homer of the day, a tremendous blast to the the roof in right center, and with maefner pitching five scoreless innings in a row the game moved into the ninth as a two-two deadlock.

The Nats had a scoring chance in that ninth when Christman walked with two out and raced to third on Evans' single, but with the count of three balls and two strikes against Haefner, Christman was picked off third by Jake Early's snap throw.

And then the Browns came to bat and won the ball game.

Hudson, who had failed to win any of his previous seven starts, asserted in the clubhouse before the game that "my arm feels better than it has in two months." . . . Tomorrow the Nats will send Early Wynn against Sam Zoldak, the Browns southpaw who had won only one game while losing four this year.

Mayer Wins N. Y. Golf

Rye, N. Y., July 13 (AP).—Dick Mayer, 23-year-old invader from Connecticut, made his first appearance in the New York State Amateur Golf tournament a successful one today when he captured the title by beating Stan Kowal, jr., of Utica, 4 and 3, in the 36-hole finals.

Enjoy Premium Quality
THREE FEATHERS
Reserve
Since 1882... First Among Fine Whiskies
Blended Whiskey 86 proof. 65% grain neutral spirits.
Three Feathers Distributors, Inc., New York

Sandlot Results

Lefty McIntyre hurled six-hit ball as Naiman's Disc Shop defeated Ahepa, 8-6, yesterday on the South Ellipse.

In a VFW League contest on the South Ellipse, the Irish War Vets pounded out an 11-7 decision over Potomac Post 7.

Othe sandlot results follow:

JUNIOR AMERICAN LEGION

Fort Stevens 7	Fort Dupont 2
Bunker Hill 5	National Cathedral 1
GPO 2	Costello 0

CAPITAL CITY LEAGUE

Basilko 4	Victor 3

MONTGOMERY JUNIOR LEAGUE

Silver Spring Elks 13	Hillandale 6

PRINCE GEORGES LEAGUE

M. & S. 6	Cameo 2
Sunnybrook 9-5	WOW 6-4

FAIRFAX A LEAGUE

M. T. Rust 5	Fairfax 4
Vienna 7	Falls Church 5
White Sox 10	Annandale 3
Centreville 7	Occoquan 6

FAIRFAX B LEAGUE

Germantown 2-5	Chantilly 1-6
Herndon 11	Burke 2
Lorton 3	Vienna 1
Lincolnia 7	McLean 6

FOR FACTORY APPROVED
CHEVROLET SERVICE
ON CARS OR TRUCKS
SEE
CHEVY CHASE MOTOR CO.
7725 Wis. Ave. OLiver 6100

Chrysler — Plymouth
SALES - SERVICE - PARTS
WHEELER INC. EVERYTHING AUTOMOTIVE
DIRECT FACTORY DEALER
4800-4820 WISCONSIN EMerson 4800
"WHEEL WITH WHEELER"

?
Accident
... Tell the
Insurance Company
You Want the
Car Repairs
Done by ...
HALEY'S
INC.
2020 M STREET N. W.

THE WASHINGTON POST
Monday, July 14, 1947
13

created especially for the
"CARRIAGE TRADE"
...that group of Americans which always appreciates and demands the finest.

A Luxury Blend

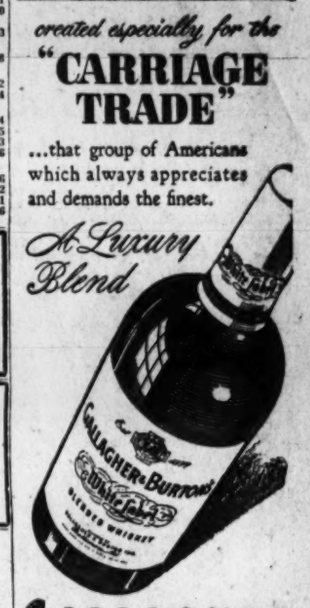

GALLAGHER & BURTON'S
White Label
ALSO AVAILABLE—
the highly popular
GALLAGHER & BURTON'S
Black Label
Gallagher & Burton's White Label Blended Whiskey, 90 Proof, 65% Grain Neutral Spirits - Gallagher & Burton's Black Label Blended Whiskey, 86.8 Proof, 72½% Grain Neutral Spirits. Gallagher & Burton, Inc. Baltimore, Maryland

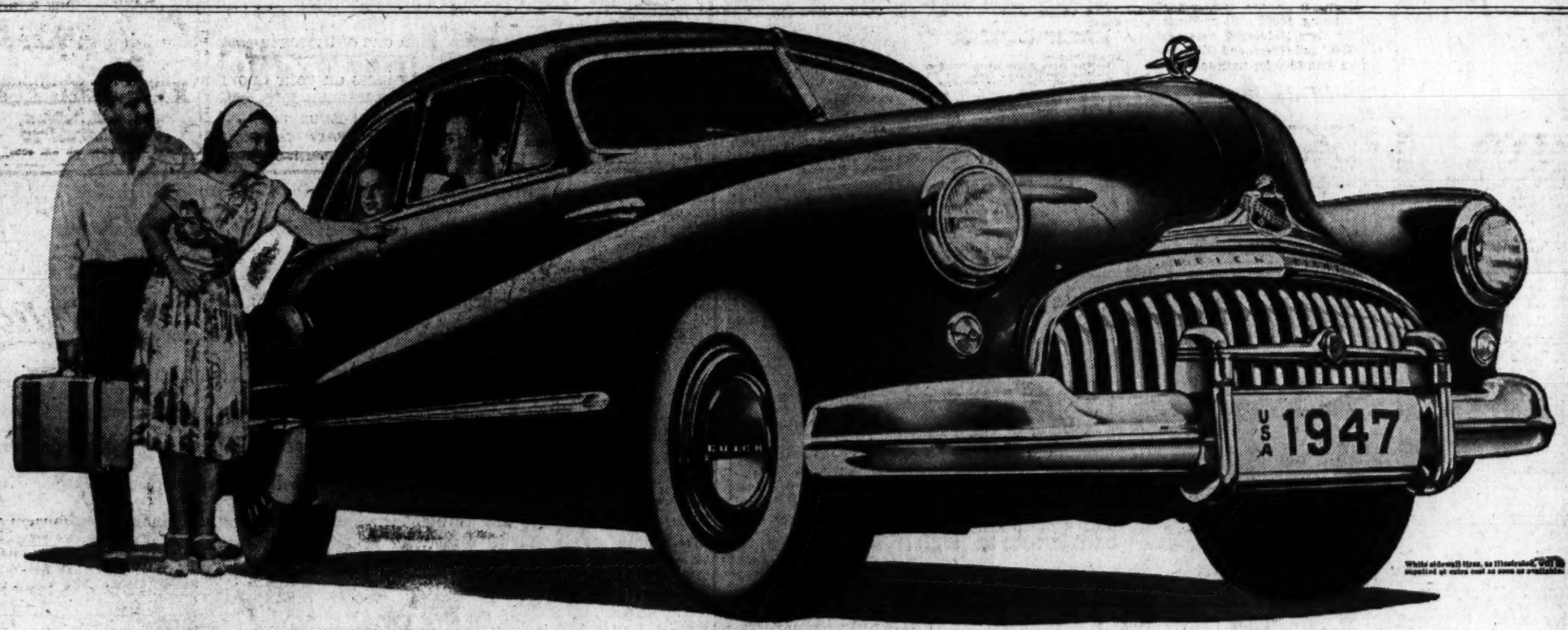

Trend of the Family

There's Pop — and Mom — and the kids — somehow all of them have to get together on which car it will be for the family.

Well, if you go by the pollsters, there's no problem.

One poll asked the youngsters who are old enough to have fixed opinions which car they preferred.

It was Buick — head and shoulders.

Another went to the ladies, guardians of the family pocketbook.

And running way ahead of other cars at its price — staging a nip-and-tuck battle for second with one of the "lowest-priced three" — was this Buick beauty, trim and fresh and gay as a Paris bonnet, new as tomorrow in looks and line.

As for the men —

Is a poll necessary to show how men go for the lift and swing of eight great Fireball cylinders?

Do you have to ask to find out that they prefer a car big and steady and sure-footed on any road as this Buick is?

Is there any man who wouldn't rather have the smoothness of four gentle coil springs, the quick, deep-throated answer of this star performer to his treadle-foot, the sense of perfect mastery of two generous tons that are ever "obediently yours"?

The answer's written on the order books of Buick dealers from coast to coast: This is America's most wanted automobile.

This is the one the whole family goes for — on style, on size, on room, on power, on performance — so why not join the trend?

We'll take your order any time you say — and give it equal consideration whether or not you have a car to trade.

Tune in HENRY J. TAYLOR, Mutual Network, Mondays and Fridays

ONLY BUICK HAS ALL THESE
STAR FEATURES
★ AIRFOIL FENDERS
★ FIREBALL POWER
★ ACCURITE CYLINDER BORING
★ SILENT ZONE BODY MOUNTINGS
★ FLITEWEIGHT PISTONS
★ BUICOIL SPRINGING
★ FULL-LENGTH TORQUE-TUBE DRIVE
★ PERMI-FIRM STEERING
★ BROADRIM WHEELS
★ STEPON PARKING BRAKE
★ DEEPFLEX SEAT CUSHIONS
★ CURL-AROUND BUMPERS
★ NINE SMART MODELS
★ BODY BY FISHER

When better automobiles are built BUICK will build them

EMERSON & ORME
17th & M Sts. N.W.
Washington, D. C.

STANLEY H. HORNER, INC.
2380 Champlain Street, N.W.
Washington, D. C.

WILLIS BUICK, INC.
8516 Georgia Ave.
Silver Spring, Md.

TEMPLE MOTOR CO.
1800 King Street, Alexandria, Va.
License 84

WINDRIDGE & HANDY, INC.
1119 Wilson Boulevard, Rosslyn, Va.
License 380

HYATTSVILLE AUTO & SUPPLY CO.
5323 Baltimore Avenue
Hyattsville, Md.

CAITHNESS BUICK, INC.
4718 Hampden Lane
Bethesda, Md.

goodnight sweet prince . . . . . and

give me a ring sometime!

Wipe off that lipstick and take him window shopping, Little Princess. Let him view the diamonds displayed by Schwartz . . . not that we're advising that you use undue pressure on the gentleman . . . but just one good look and what could come more naturally than one of those *rings* on your all-important third-finger left-hand. He's found his happiness on your doorstep tonight . . . and when he recovers sufficiently from the blissful daze he's in . . . he can seal his happiness with a diamond-studded band from Schwartz. We know you've had the style of your engagement and wedding rings firmly in mind since Junior High days . . . and whether it's a solitaire you want, or a stone flanked by glittering diamonds . . . a portion of a carat or a rival to the Kohinoor . . . we have it here for you, at a price that will fit into the royal exchequer (the young man's budget, that is). At your royal command, we'll bring forth a jewel to grace the hand of a modern-day Princess . . . a ring to be cherished and grow in meaning through the years as your marriage grows . . . infinitely more priceless to the two of you than any of the world's more fabulous jewels could ever become. If you treasure a family stone of sentimental value, we will reset it for you in a lovely and distinctive modern mounting. Or, if your tastes run to something other than the traditional diamond (perhaps an emerald or a star sapphire) you will find it at SCHWARTZ, a Great Name in Jewelry in the Nation's Capital.

CHAS. SCHWARTZ & SON

CHAS. SCHWARTZ & SON
708 7th STREET N.W.

2 GREAT JEWELRY STORES

SCHWARTZ F STREET
1305 F STREET N.W.

Copyright, 1947

The Washington Post

WASHINGTON: MONDAY, JULY 14, 1947

The Federal Diary

By Jerry Klattz

NAVY: The conference report on its budget would allow this department to recall layoff notices to between 1600 and 1700 employes at headquarters here. It will be taken up by both the House and the Senate this week and the report must be approved before the Navy acts.

However, the budget provides a reduction of about 25,000 civilian employes under what the department requested. Most of these jobs are outside this city. The department does not plan any wholesale layoff. The reduction will be gradual over several months.

UPWARD? Is Uncle Sam planning to boost the rents of girls and veterans in his dormitories here? There's a report that an increase will be ordered within a few months. However, officials of the Public Buildings Administration say the report is "pure rumor" at this time. They admit recommending rent increases twice in the last year, both of which were rejected.

Another report has the Government closing its dormitories in convenient West Potomac Park and moving its tenants across the river to Arlington Farms. Officials say this plan is under study and that it probably will be ordered if girls continue to leave the dorms.

LOYALTY: The Rees loyalty bill is on the docket for consideration by the House either today or tomorrow. It's sure to pass by a big vote. A bloc of Democrats spearheaded by Representatives Lyle of Texas, Miller of California, and Battle of Alabama will urge the House to approve the President's loyalty plan.

NOTES: Senator Pepper of Florida describes the loyalty plan as a "dangerous step . . ." The Government girls at Alcott Hall have raised about $1500, which will be divided among victims of the fire in that dormitory. The money will be sent out as soon as a full report is had from the injured . . . the Senate Appropriations Committee is on record for a reduction in the rate of pay for expert consultants from $50 to $70 a day to $35.

SEC: In approving $300,000 for Securities and Exchange, the Senate committee earmarked it for work on corporation statistics and financial data . . . Federal Trade was given $200,000 to expand its industrial reports program . . . The same committee approved of crop and livestock reports made by the Bureau of Agricultural Economics, but it ordered a reduction of its economic investigations. BAE was given $500,000 more than its House-approved budget.

ALIENS: AFL's American Federation of Government Employes is attempting to get the Senate to put a rider on an appropriation bill that would deny Civil Service status to any alien. The proposal is aimed at aliens in the Panama Canal Zone where CIO's left-wing United Public Workers has many members.

A rider barring aliens was recommended by the House Appropriations Committee to the war civil functions bill. The UPWA, however, got Representative Marcantonio of New York to kill it on a point of order.

Incidentally, two congressional committees are now planning to investigate the Communist reports at the canal.

NOTES: Ten Senators have asked that a new Senate job be created—that of official Senate photographer at a $6500 salary. . . . The nomination of Burton N. Behling to be a member of the Federal Power Commission has been transferred to the Senate Commerce Committee after a hot behind-the-scenes fight . . . Ed McCormick has been appointed to the staff of the House Civil Service Committee. He formerly served the committee when it was under Democratic control.

PATENT OFFICE is accepting applications of college graduates in engineering, physics, technology and other technical subjects . . . **STATE** will downgrade a batch of employes in overseas information, intelligence, and several other units hit by recent lay-offs . . . **CAPITOL HILL:** Tomorrow will be a payless payday for legislative employes. The legislative appropriation bill is still hung up in Congress.

LIBRARY: A week from Saturday the papers of Abraham Lincoln will be opened at a ceremony at the Library of Congress. The contents of the papers won't be news to Arch Brown, an attorney in the General Accounting Office. Arch is the only living person who read, sealed, and stored the papers years ago at the request of Robert Todd Lincoln.

COMMERCE: It has abolished its efficient training and safety branch in its central personnel office. More economy . . . Secretary Harriman has definitely decided not to move Census' foreign trade unit to New York as demanded by House members . . . **WORLD HEALTH:** Now that the Senate has approved the participation of this country in the World Health Organization, several good tax-free jobs will open up.

Alibi Faces Check Today In Slaying of Court Clerk

Police Bring Suspect Back to Fairfax Jail; Vienna Carnival Man May Disprove Story

A carnival ticket raffler today will confront Fairfax County police's "A-1 and only" suspect in the faked-suicide murder of Norman L. Plank in a police effort to check the suspect's alibi.

The suspect, Alvah B. Martin, 29, of Taunton, Mass., was returned yesterday to Fairfax County jail. He was arrested Thursday at Kingston, N. Y., in a stolen automobile and held for questioning in the death of the 29-year-old clerk of the District Small Claims Court.

Plank was found shot to death on Sunday, July 6, in the basement recreation room of the home of a sister, Mrs. Nellie Burrer, Chesterbrook Woods, Fairfax County, with whom he lived. His death, first judged suicide, was later declared to be murder.

The unidentified seller of chances on an automobile will confront Martin this morning to determine whether or not the suspect was with Plank at a Vienna, Va., carnival last Saturday night—at a time when Martin said he was in Washington.

May Break Down Alibi

Fairfax County Police Chief Carl McIntosh said last night that if the ticket seller can definitely identify Martin, "then we have broken down Martin's alibi and can pin him down."

"Everything Martin has told us jibes with the information we have," Chief McIntosh said. "But we know very little about the last 28 hours of Plank's life, from the time Martin said he left him until the time Plank's body was found."

Chief McIntosh admitted that suicide "has not been ruled out entirely."

Swarthy, dapper and sporting a trim moustache, Martin was driven yesterday from Kingston, N. Y. to Fairfax, Va., in the automobile in which he was arrested. Report of theft of the auto, Mrs. Burrer's, led to the murder investigation.

Calls Him Only Suspect

The suspect was driven to Fairfax by Fairfax County Detective Chief Lieut. Henry Magarity and Detective Sergt. James M. Mahoney. Magarity described Martin as the police's "A-1 and only" suspect and said the investigation was "shaping up nicely."

Magarity said Martin told him he met Plank early Saturday morning, July 5, on a park bench in Lafayette Park. He admitted being Plank's house guest all day Saturday but said he left in the early evening in Mrs. Burrer's automobile "to get some whisky and a couple of girls."

The suspect said, however, that he decided not to get the girls and come back as planned, but to keep the automobile and the $14 Plank had given him to buy whisky.

Chief McIntosh said the carnival worker saw Plank's picture in the newspaper and recognized him as one of two men who attended the carnival with two women late Saturday night.

He told police "they came at a time when there was a lull in business and I got a good look at everybody."

Martin, according to Magarity, said he remained in Washington until Tuesday morning, when newspapers announced that a suicide verdict issued by Coroner Nelson Podolnick had been withdrawn and a murder investigation opened.

Police in Kingston said Martin knew a lookout had been broadcast for the automobile, but they did not know whether he was aware of the fact that he was wanted on suspicion of murder.

The suspect, who told police he is unemployed, a widower and the father of one child, is being held without bond on a charge of grand larceny of an automobile and for investigation of murder.

A Washington Cornwallis

Virginia State Chamber Photo

SYMPHONIC DRAMA—Ronald King of Washington, who essays the role of Lord Cornwallis in "The Common Glory," a symphonic drama which is scheduled for its premiere Thursday at the Matoaka Lake Theater at Williamsburg, Va., is being helped with his wig by Sherry Roberts, the heart interest in the play

Capper, Oldest Senator at 82, Still Wants Suffrage in D. C.

Senator Arhur Capper (R., Kans.), 82 years old today and oldest man in the U. S. Senate, is as strong for District suffrage as he was 15 years ago when he introduced his well-known bill to enfranchise Washington citizens.

The long-time member of the District Committee has served in the Senate continuously since March 4, 1919, longer than any other member except Senator Kenneth McKellar (D., Tenn.), who is one of his best friends.

In fact, the veteran Democrat and the veteran Republican have lived in the same hotel, the Mayflower, more than 20 years and have breakfast together every morning.

Disagreed on Lilienthal

"Though we differ politically," Senator Capper said yesterday during an interview in his suite, "we have always been fine friends ever since I've been here in Washington."

Sometimes, he said, they leave for Capitol Hill after a friendly breakfast and debate against each other in the Senate—as during the confirmation fight over David E. Lilienthal's appointment to the Atomic Energy Commission. Capper couldn't agree with McKellar's opposition campaign.

While Senator Capper thinks the District suffrage possibilities are "getting more encouraging," he would not hazard a guess as to when D. C. citizens will actually be casting their ballots.

Newspapers Unanimous

"One encouraging phase is the attitude of the newspapers here, with everyone of the four in favor of the vote," he said yesterday. "And I believe the citizens are more strongly united on the issue than ever before," he added. He urged the people of Washington to "keep up the fight" and promised them continued backing.

The Topeka publisher, a former Kansas Governor and New York City reporter as well, hasn't missed a working day at the Capitol because of ill health except for an appendicitis operation 10 years ago.

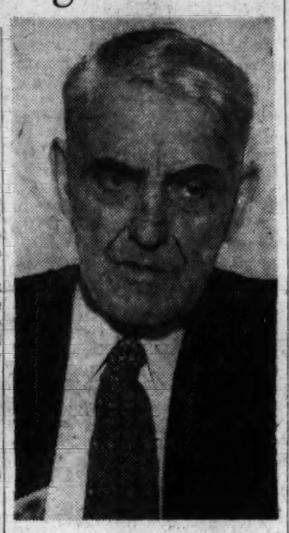

SENATOR ARTHUR CAPPER, Kansas Republican, tomorrow will observe his 82d birthday at a luncheon in his honor at the Congressional dining room in the Capitol. He is shown reading cards in his room at the Mayflower yesterday

He expects to spend most of today in his Senate seat and at his Senate office and will be the guest of the Northwest Citizens Association at a birthday luncheon in the Capitol. Several Senators and the entire Kansas congressional delegation have been invited.

This honor reflects his interest in District affairs. Besides the District Committee, of which he has been chairman, his activities at present include chairmanship of the Agriculture Committee and ranking majority member of the Foreign Relations Committee.

Washington Grove Picks McCathran Again for Mayor

Mayor Irving L. McCathran, who has held the post since incorporation of the town 10 years ago, has been reelected mayor of Washington Grove, Md.

McCathran

Norman C. Healy and Edward E. Hogan were elected members of the town council to succeed Francis L. L. Hiller, who declined renomination, and Robert S. Billhimer, who has moved to Florida. A total of 100 ballots were cast in the election Saturday night.

Washington Grove, established in 1874 by the Washington Grove Camp Meeting Association of the District of Columbia and Maryland, was operated by a board of trustees until its incorporation 10 years ago. Hiller has served as town clerk since before the incorporation.

Family on Outing Hears Engine, Sees Own House Afire

A Sunday outing turned into a tragedy yesterday for John A. Swinson, his wife, and five children when a fire swept their two-story, six-room house at 610 Morton st. nw.

Not long after leaving home in the early afternoon to visit neighbors, they noticed fire engines speeding to a nearby fire. Upon running to the fire scene, they found that the blaze had enveloped their home.

Five fire engine companies answered the alarm, sent in at 2:28 p. m. The first floor was destroyed, and part of the second, together with most of the family clothing and furniture.

Firemen said that a kersene cooking stove, apparently left burning when the family departed, had exploded.

Camp Henry Buildings To Be Used as Hospital

Richmond, Va., July 13 (AP).—The War Assets Administration today transferred seven buildings and 77 acres of land at Camp Patrick Henry to Warwick County for use as a tubercular and chronic disease hospital.

The transfer gives the residents of Warwick County, Elizabeth City County, York County and the cities of Hampton, Newport News and Phoebus the use of the former naval medical center without charge.

Tompkins Gets Comptroller Post At Va. College

Richmond, Va., July 12 (AP).—Major General William F. Tompkins, United States Army, retired, today was named to the new position of comptroller of the Medical College of Virginia, effective about September 1.

Tompkins

Dr. William T. Sanger, college president, said in announcing the appointment that the position was created to meet the requirements of the institution due to its expansion and growth.

The comptroller, Dr. Sanger said, will have charge of budget control and coordination of the financial operations of the entire institution, working closely with the president, other officers of the college and hospital and the board of visitors. General Tompkins is a native of Richmond.

Virginia GOP Group to Meet

Roanoke, Va., July 13 (AP).—The Republican State Policy Committee will assemble here Friday to complete the draft of its recommendations embodying a proposed platform dealing with State issues for House and Senate candidates, and will submit the report to the State Central Committee on Saturday.

State Chairman Robert H. Woods of Pearisburg said the policy committee would meet at 3 p. m. at Hotel Roanoke and the State Central Committee is slated to receive the report at 11 a. m. Saturday.

Manley Accepts Call To Charles Town

Charles Town, W. Va., July 13.—The Rev. Jack H. Manley of Chester, Va., has accepted a call to the pastorate of First Baptist Church here and will arrive August 1 to begin his duties, it was announced today.

He is a recent graduate of the Union Theological Seminary at Louisville, Ky., and has been working toward a master's degree at Yale Theological Seminary. He will succeed the Rev. Denver J. Davis, who resigned to accept a call to Princeton, W. Va.

Youth, Marriage Only Hours Away, Dies in Va. Crash

Rural Retreat, Va., July 13 (AP).—A Wythe County youth was killed in a highway accident near here yesterday a few hours before he was to have been married.

He was David Samuel Matney, 22, driver of a pickup truck that was wrecked at St. Paul's Church near his home. Matney was thrown out of the machine and pinned underneath when it overturned. He died of a broken neck about 30 minutes later.

Matney was to have been married at 5 p. m. yesterday to Miss Edna Stowers of the St. Paul's Church community.

Passengers in the truck with Matney, Mr. and Mrs. Byman Spencer and their baby, were not hurt.

Reserve Pilot Dies In Crash Near Home

Lehighton, Pa., July 13 (U.P.).—An Army Reserve officer-pilot crashed to his death this afternoon barely 100 yards from his parents' Carbon County home.

Officials at the Reading (Pa.) Air Base said the pilot was First Lieut. John W. Heller of Weissport, Pa., about 6 miles from here.

Wet Checks May Yield Theft Clew

$9000 Worth Found On Rooftop to Be Tested for Lead To Missing Deposit

Laboratory examination of $9000 worth of checks found on an Alexandria rooftop Saturday may give police their first clews in the disappearance of a $26,000 bank deposit, which vanished mysteriously nearly a month ago.

Lieut. Russell A. Hawes, chief of the Alexandria Detective Bureau, said yesterday the FBI would be asked to analyze the checks for any evidence of fingerprints, which would provide the first real "break" in the case since the loss was reported on June 24.

Hawes said the checks had been identified as part of the deposit that the J. C. Penney Co. said was placed in a night depository of the First National Bank by three of its most trusted employes. The bank reported the funds were not found among deposits in the night vault when it was opened the following morning.

Although the checks were heavily rain-soaked and apparently had been on the roof of 405 Queen st. since the day of the theft, Lieutenant Hawes said he believed fingerprints would show up if they actually had been handled by the thief. He expressed doubt, however, that any prints would be found on a canvas money bag that was found with the checks.

The checks and the money bag, which had been slashed open, were found by Welton Arrington of 403 Queen st., when he climbed atop his own roof, next door, to clean out a clogged rainspout. No trace, however, has been found of the $17,000 in cash that officials of the Penney store said was included in the deposit.

Although they had gone undiscovered for nearly four weeks, both the money bag and the checks were clearly visible from the street, according to police. Lieutenant Hawes said the bag had been thrown from the street to the roof of the Queen st. house, which is about three blocks from the bank.

Loss of the funds was reported by the bank when police were called into the case after insurance investigators failed to make any headway in a five-day probe of the disappearance. Until the money bags and checks were found, police admitted they were entirely without clews.

Wivell Freed From Hospital To Stand Trial

Frederick, Md., July 13 (AP).—James Francis Wivell, 23, of Emmitsburg, Md., yesterday was released from Spring Grove State Hospital to stand trial on a charge of murder in the death of Morris Sheeley.

Wivell was arrested and charged with murder shortly after Sheeley, also of Emmitsburg, was found bludgeoned to death last year in a small stream near Emmitsburg.

Wivell was confined to the hospital last December 20 after Dr. George H. Prescott, chairman of the Board of Mental Hygiene, told the court Wivell was insane at that time, and expressed the opinion that the defendant might be able to stand trial at a future date.

Dr. Silas W. Weltner, superintendent of the hospital, last week advised the court the hospital staff had examined Wivell July 7, "at which time he did not reveal any psychotic symptoms." Weltner said Wivell still professed amnesia for the alleged crime."

Wivell's attorney, E. Austin James, said he would seek an immediate trial for his client, who was placed in the custody of States Attorney Edwin F. Nikirk upon his release from the hospital. James said his client would enter a plea of innocent by reason of insanity.

FSA Today Opens School on Finding Jobs for Blind

Representatives from 18 States will start a two-week training course here today in ways to help blind persons get jobs.

The Federal Security Agency announced that employment specialists from State vocational rehabilitation agencies would receive classroom instruction and also observe blind operators at work with vending stands in the District of Columbia.

Subjects to be covered include salesmanship, merchandising, design and layout of equipment, advertising and public relations, and the legal basis for Federal-State vocational rehabilitation programs.

Michael J. Shortley, director of the Office of Vocational Rehabilitation of FSA, said the State representatives would be better equipped after the course to prepare the blind for jobs.

Heart Attack Fatal During Suicide Attempt

Point Pleasant, W. Va., July 13 (AP).—Coroner R. W. Eshenaur said today that Victor Bradshaw, 33, died of a heart attack while attempting suicide.

His body was discovered last night with a knife wound in the chest and the knife beside the body. Eshenaur said the wound was not deep enough to reach the heart, and that Bradshaw died of a heart attack trying to kill himself.

Homewood Residents Frolic

Post Staff Photo

A DAY OF FUN—Residents of the Homewood subdivision of Kensington held a picnic yesterday at the Kensington Cabin with events for young and old. Top picture shows the piece de resistance of all picnics, steaming hot dogs served from an outdoor fireplace. Left to right—Martha and Frannie Beeler, 9311 Kensington pkwy.; Betty Titus, 3308 Oberon st., and De Ette Devereux, 3209 Ferndale st. Lower picture shows the younger fry in a wheelbarrow race, left to right—front row—Phillip Victor, 10509 Meredith st.; Sally Vance, 3120 Fayette rd., and Linda Rimel, 10404 Warner ave. Back row, Janice Drumm, 10405 Warner ave.; Mary Ann Meyers, 3201 Ferndale st., and Margery Hanson, 3119 Fayette rd.

Potomac Dragged for Boy, 16, As Auto, Clothes Are Found

Police and volunteer firemen last night were dragging the Potomac River near Great Falls, Md., for 16-year-old Edward B. Barrett, 3809 Jenifer st. nw., believed drowned while swimming Saturday.

Park Police yesterday found his clothing about 30 feet from the edge of the river, a short distance below Lock 17, on the old Chesapeake & Ohio Canal. A social security card in a pocket of the clothing was made out to young Barrett.

The clothing apparently had been placed there prior to the heavy rain Saturday night, police said. An automobile belonging to the boy's father, Russell F. Barrett, an attorney, with offices at 2002 M st. nw., was found later by police on Great Falls rd.

The boy's father said the youth was only a "fair" swimmer.

Sergt. Marion Dayhoff of Montgomery County police said there was little hope for finding the body if the boy drowned. The river is 4 or 5 feet above flood stage and the current is swift at that point. Members of the Glen Echo Fire Department rescue unit are participating in the search.

Young Barrett, a Western High School student, had been attending summer school classes at McKinley Technical High School. He overslept Saturday morning, but told his family he would try to get to his second class. Apparently he went swimming instead, police said.

Members of the family said the spot near where the clothing was found was a favorite swimming hole for the youth.

There are three other children in the family, aged 9, 17 and 18 years.

Hearings Set For Five Days On Home Rule

Hearings on various aspects of District home rule are to be held this week before the House Subcommittee on District Organization and Home Rule.

Today members of the subcommittee will hear three witnesses discuss the administration of independent agencies, boards and commissions of the District government. Scheduled to appear are Dr. Robert A. Maurer, vice president of the Board of Education; Edgar Morris, chairman of the Board of Public Welfare; and Harry S. Wender, chairman of the Recreation Board.

Tomorrow the question of the legal and judicial division of responsibility between Federal and District interests will be discussed before subcommittee members by Douglas W. McGregor, assistant to the Attorney General; and Judges Bolitha J. Laws, Harold M. Stephens and George P. Barse.

On Wednesday, the full subcommittee will hear the type of local government the District needs discussed by Lawrence F. Schmeckebier, authority on District affairs, and Erwin W. Silverman, representing the Bureau of Territorial and Insular Possessions of the Interior Department.

On Thursday, two sections of the subcommittee will hear two phases of the problem discussed.

Appearing to discuss fiscal control and organization of the government will be Walter L. Fowler, District budget officer; Arthur R. Pilkerton, District auditor; Guy W. Pearson, District tax collector; Edward A. Dent, District assessor, and Roland M. Brennan, purchasing officer.

The division between legal and judicial responsibility of Federal and District interests will be discussed by George M. Fay, United States attorney, and Vernon West, District corporation counsel.

On Friday, the full subcommittee will hear home rule discussed by Wilbur Finch, representing the Federation of Citizens Associations and Kenneth P. Armstrong, representing the Central Suffrage Committee.

Men of Oldest Parish Meet At Breakfast

Men of the King George Parish—"mother" Episcopal parish of Washington—held their first annual communion and breakfast yesterday.

The Rev. Robert F. Henry, parish rector, celebrated the communion in the parish church of St. Barnabas' at Oxon Hill, Md. He presided at the breakfast afterward. Men attended from St. Barnabas' and St. John's, Broad Creek, both churches of the King George Parish.

The Rev. Henry challenged the men to pool their efforts toward organizing a men's club this fall. Carlton Pyles was breakfast chairman. One of the oldest Episcopal parishes in America, King George Parish was designated as the original Washington Parish in 1692 by the Maryland Legislature. The Episcopal Church here was then under the Church of England. St. Paul's Episcopal Church, Rock Creek Parish, organized in 1712, and St. John's Church, Georgetown, are "daughter" parishes of King George. St. Paul's is known as the "mother" parish of the District of Columbia.

Sprankle Accused Of Murder in Hagerstown Death

Hagerstown, Md., July 13 (AP).—Police today charged Walter Spankle, 47, with murder in the hickory club beating of Frederick Earl Andrews, 41.

Police said Andrews was found unconscious Saturday night in the frame dwelling of Charles W. Langenstein by officers who responded to a telephone call from a neighbor complaining of a disturbance.

Andrews died at midnight, at Washington County Hospital, where authorities said he had suffered 11 fractures of the skull.

Police said he had been beaten with a hickory club found in the Langenstein home. Detective Sergt. Wayne Sellman said Spankle was found bending over Andrews' unconscious form by police when they arrived to investigate the complaint.

Five Injured In Traffic; Hit-Run Deat Suspect Held

Coroner Schedules Inquest Wednesday In Case of Woman Struck by Auto

Five persons were hurt in traffic accidents in the District yesterday, one of them seriously.

Meanwhile police announced the arrest of George Edward Brent, as a suspect in the hit-run death June 25 of Edwin M. Jett, a retired policeman. The coroner's office said an inquest will be held Wednesday in the death of Mrs. Annie Humphries, who was struck by a car July 1.

Brent's arrest, police said, came as the result of a telephone tip.

Jett was struck as he was walking across Nichols ave. at W. st. se. on July 7 by a car which failed to stop.

Brent was charged with leaving the scene of an accident after a collision involving personal injury, manslaughter, and a technical charge of "hold for the coroner."

Two Are Injured

Atlee Austin, 30, of 1318 35th st. nw., was in Georgetown Hospital in serious condition last night after he and another pedestrian were hit by a truck, which police said was driven by Jack Otis Anderson.

Anderson, 20, of RFD No. 2, Baileys Crossroads, a., according to police, had been involved in another collision before his pickup truck allegedly struck two pedestrians.

In the first accident shortly before midnight Saturday, he had collided with a car driven by Fred S. Roberts, 48, of Fairfax, Va., at 29th and M sts. nw., police said. A passenger in Anderson's car, James R. Kelly, 23, of 502 Duke st., Alexandria, received scalp lacerations when his head went through the car windshield.

Rushes to Hospital

Anderson left the scene of the accident, police said he told them, to rush Kelly to the hospital.

While en route to Georgetown Hospital, just past the intersection of 35th and N sts. nw., Anderson's truck struck the two pedestrians, Austin and Walter L. Saylor, 29, of 5144 Fulton st. nw.

Saylor received bruises to the right shoulder, right leg and hips. He was released from Georgetown Hospital after treatment.

Austin's injuries included fracture of the right leg, skull fracture and lacerations of the face and knees.

Released on Bail

According to police, after the second accident, Anderson proceeded for approximately two blocks before he stopped his car, and pushed Kelly out. Kelly went to Georgetown Hospital on foot, was treated for scalp lacerations and released.

Anderson was charged with leaving the scene of an accident after a collision involving personal injury and reckless driving. He was released on $1300 bail.

In another accident, two motorcyclists were injured when their cycle struck a barricade in the 4000 block of Alabama ave. se. early yesterday morning. Miss Josephine Beasley, 31, of 45 T st. nw., was admitted to Casualty Hospital for treatment of a possible fractured skull, scalp lacerations and bruises to the right temple.

Motorcyclist Treated

George F. Niedomanski, 32, of 5303 W st. se., driver of the motorcycle, was treated at the hospital for abrasions of the right arm and forehead and released.

An inquest has been set for Wednesday morning at 11:30 into the death of Mrs. Annie Humphries, 65, of 2606 Nichols ave. se., who was injured in a traffic accident July 1.

Mrs. Humphries died early Saturday morning at Casualty Hospital. Coroner A. Magruder MacDonald said that an autopsy showed her death was due to a fractured pelvis and a blood clot.

John Goodloe, 28, of 4304 Quarles st. ne., driver of the car which struck Mrs. Humphries, has been charged with failure to yield the right of way to a pedestrian. He was released yesterday in custody of his attorney.

County Police Asked to Find Mother of Two

Montgomery County Police yesterday were asked to look for Mrs. Mary Irene Finneyfrock, 32, of Near Laytonsville, Md., who disappeared Friday.

Finnerfrock

Mrs. Finneyfrock, mother of two children, left her place of employment at the Cancer Institute near Bethesda, Md., about 10:30 a. m. Friday, her husband, George Finneyfrock, told county police at Rockville, Md. She has not been heard from since then, he said.

The husband said there had been no quarrel and that he could not think of any reason why his wife should leave home. He feared she might have been injured in an accident or become ill.

In Maryland and Virginia

Tourists and Scenery Fret Adjoining States

Methods of improving scenic conditions and tourist facilities along Maryland and Virginia highways are to be discussed in Richmond, Va., and Baltimore, Md., within the next two weeks.

A public hearing on what may be done by the State to achieve more effective inspection of tourist establishments in Virginia will be held in Richmond Wednesday by the Hagood committee of the Virginia Advisory Legislative Council.

All persons interested in the question of improved regulation of tourist camps, hotels, restaurants, filling stations and other establishments catering to the tourist trade have been invited to testify. The hearing starts at 10 a. m. Wednesday in the Senate chamber of the Capitol.

The VALC was directed by resolution of the 1946 General Assembly to make a "thorough study" of the tourist facility situation. The assembly noted there are "many establishments" that are "unsanitary, unattractive and in some instances actually unfit for use."

Representatives of the Confederation of Western Maryland Communities, Inc., will meet in Baltimore with the State Roads Commission July 27 to discuss methods of improving scenic conditions along the Hagerstown-Frederick highway.

James H. Gambrill, jr., of Frederick, president of the confederation, suggested the meeting to see what could be done about protecting the highway before "it is loaded with signs and hot dog stands."

Lightning Kills 2 Boys

Sykesville, Md., July 13 (AP).—Dr. James T. Marsh, Carroll County medical examiner, announced today that two boys had been killed by lightning.

Dr. Marsh's verdict followed an examination of the bodies of Fred, 14, and George, 8, sons of Dr. Witold Winiarz of Springfield State Hospital here.

The boys were found last night on the hospital grounds after a severe thunderstorm. Hospital Superintendent Kenneth Jones said Fred had apparently been pulling his brother in a small metal wagon when the lightning struck.

Free Heads School Board

Manassas, Va., July 13.—N. N. Free, Nokesville, was reelected chairman of the Prince William County School Board at the annual meeting held here this week. Other officers reelected include: Percival A. Lewis, vice chairman; Mrs. Marion W. Dickens, clerk, and Superintendent of Schools R. Worth Peters, deputy clerk. The board announced that there are approximately 18 teaching vacancies in the county schools.

New Swimming Classes

Orange, Va., July 13.—Swimming classes sponsored by the Orange County Chapter of the American Red Cross will begin tomorrow with Water Safety Instructors William Hunter Spencer and Gerald K. Seymour of Gordonsville and Edmund Walke, jr., of Orange in charge of the classes. The instructors recently completed an intensive course at an American Red Cross aquatic school.

Present enrollment of the school is 70. Classes will be conducted from 11 a. m. to 1 p. m. at Isner's Swimming Pool, near Culpeper. A bus will leave from the Orange High School at 10:30 each morning.

Hospital Work Resumed

Charles Town, W. Va., July 13.—Work on construction of a new $300,000 hospital here has been resumed following arrangement for a loan of $50,000 from local banks by the board of management. Work has been held up since April by lack of funds.

The loan was suggested by R. J. Funkhouser, general chairman of the building committee, who offered to pay any difference between that amount and contributions which might come in for the fund during the one-year period of the loan.

Md. Librarian to Retire

Salisbury, Md., July 13 (AP).—Mrs. S. King White, head librarian of the Wicomico County free library for 24 years, has announced plans to retire after July 31.

Mrs. White, the wife of a weekly newspaper editor, became associated with the library when it was housed in an abandoned bus terminal and she has seen it moved to five new locations since then.

"I feel like I'm leaving a child," she said, "I've cared for it so long." Her successor will be Miss Martha Morris of Newark, Del.

New Post for Dr. Johnson

Denton, Md., July 13 (AP).—Dr. Walter B. Johnson, Denton, deputy State health officer for Caroline County for the last seven years, has been transferred to Dorchester County in a similar capacity. He succeeds Dr. Edgar Jones, who resigned July 1.

Waugh Leads in Wool Pool

Orange, Va., July 13.—Monroe Waugh of lower Orange County was the largest shipper of wool of the wool pool of Orange and adjoining counties. He shipped 1064 pounds last month, for which he received $425.60. Total pounds shipped were 23,922, according to John C. Estes, county agent and pool manager.

Next largest shipper was R. S. Graves of Syria, Madison County, with 1004; third largest was Bane Bros of Lahore with 607 pounds. Of the growers represented in the shipment, 58 were from Orange County. Others were from Madison, Louisa, Spotsylvania and Greene.

Two Named at College

Chestertown, Md., July 13 (AP).—Gilbert W. Mead, president of Washington College, has announced two fac... [illegible] effective next September. Charles H. Voelker, former assistant professor of physics at Oklahoma A. & M., will serve in the same capacity here. Henry G. Turner, appointed assistant professor of economics, formerly taught at Pennsylvania Military College.

Gibson Named Principal

Manassas, Va., July 13.—Caleb J. Gibson, Takoma Park, Md., has been named principal of the Brentsville District High School, the Prince William County School Board has announced. Gibson succeeds C. O. Bittle, who recently resigned to accept a teaching position at the Manassas High School. The new principal, who served 26 months in the Navy during the war, recently received his master's degree from the University of Maryland.

Cooperatives to Meet

Fredericksburg, Va., July 13.—Some 500 members and others are expected to attend the annual membership meeting of the Southern States Cooperative and Southern States Fredericksburg Service at Spotsylvania High School Wednesday night at 8 o'clock. New members of the board of directors and farm home advisory committee will be elected, yearly reports submitted, and several contests staged.

Farmers Not Liable

Blacksburg, Va., July 13.—Commenting on reports that farmers are not joining the Farmers Cooperative Vegetable Market at Abingdon because of failures of previous ventures, a State official today declared the farmers have no financial liability for cooperative debts.

The official, Gordon H. Ward, marketing specialist of the State Agricultural Extension Service, said farmers who join regularly incorporated cooperative associations no longer are responsible for any debts of the cooperative.

Episcopal Aide Named

Fredericksburg, Va., July 13.—Miss Theodosia Parke has been named parish secretary and Episcopal worker among students at Mary Washington College, under the auspices of the Diocese of Virginia, effective next month. She will serve both St. George's and Trinity Churches here. Miss Parke, resident of Palo Alto, Calif., for 17 years, was counselor in an Army Air Forces hospital during World War II.

Parking Meters Lose

Frederick, Md., July 13.—Parking meter collections for the first half of 1947 in Frederick were $2114 less than during the same period of 1946, records of Collector Elgin Hemp indicated today. The totals were $10,962 for the six months of the current year as compared to $13,076 for the same period in 1946.

Rural Ministers Open Summer School Today

Blacksburg, Va., July 13.—More than 100 ministers are expected to attend the eighteenth annual Rural Ministers' Summer School which opens tomorrow at the Virginia Polytechnic Institute here.

The five-day conference will include addresses, panel discussions and worship services. Dr. J. H. Kolb, head of the rural sociology department of the University of Wisconsin, will give a series of morning lectures on "The Church as a Vital Social Institution."

Md. City Saves on Water

Frederick, Md., July 13.—Water consumption here is lower than at any similar period in recent years, it was announced today. Consumption for the first six months this year shows a decline of 61 million gallons. William H. Davis, city water superintendent, attributed the saving to discovery and repair of numerous leaks.

Repairs for Postoffice

Martinsburg, W. Va., July 13.—The local postoffice building will receive its first full-fledged "face-lifting" since well before the war, Postmaster Marlin S. Eckerd said today. Bids are being asked for both inside and outside painting and some repair work.

Religious Order to Meet

Martinsburg, W. Va., July 13.—The annual Potomac District Council of the Assemblies of God will be held Tuesday and Wednesday at the council's Potomac Park camp meeting grounds north of here at Marlowe, it was announced today by E. O. Dickerson, this city, secretary. He said 250 ministers and delegates are expected to attend.

Judge Now Fire Chief

Salisbury, Md., July 13 (AP).—Peoples Court Judge Carl L. Walter of Bivalve, Md., has been named president of the West Side Fire Department. He succeeds Howard Cox.

What's Going On and Where

Activities for Servicemen

Victory Canteen for Servicemen, 1113 Pennsylvania ave. nw., games and refreshments, 7 to 11 p. m.

Army and Navy USO, 1911 H st. nw., hospital parties, 6:30 p. m.; square dance, 8:30 p. m.

Salvation Army USO, 601 Market sp. nw., (8th st and Pennsylvania ave. nw.), voice recordings, 6 p. m.; swimming party, 7:30 p. m.

Penthouse USO, 17th and K sts. nw., dance class, 7:30 p. m.; games, 8 p. m.; dance, 9 p. m.

Art Galleries and Exhibits

Library of Congress, 1st and East Capitol sts., open 9 a. m. to 10 p. m.

National Gallery of Art, 6th st. and Constitution ave. nw., open 10 a. m. to 5 p. m.

Smithsonian Institution, 10th st. and ... [illegible] ave. sw., open 9 a. m. to 4:30 p. m.

Christmas-in-July Service Nets $995 for Hospital Room

Post Staff Photo

IT'S CHRISTMAS IN JULY—Dr. Clarence W. Cranford is shown conducting his sixth annual midsummer Christmas service at Calvary Baptist Church, 8th and H sts. nw., to raise funds for home and foreign mission projects. Children near tree are Judith Eleen, 3½ (upper) and Sharon Ann, 4½, daughter of Mr. and Mrs. Charles Baldwin, 3419 Oakwood terrace nw.

A stranger dropping into Calvary Baptist Church yesterday probably thought the heat had him. For the congregation was singing Christmas carols and the platform was adorned with a Christmas tree.

It was the sixth annual Christmas-in-July service, at which $995.57 was raised to furnish a room in the new George Washington University Hospital. The room will honor the late Dr. William Allen Wilbur, for 40 years a faculty member of George Washington University and a member of Calvary Church.

In previous years, the collections were used to buy gifts that were shipped in midsummer to reach distant missionary posts by Christmas.

Among the selections the 1500 worshipers sang yesterday were "O Come All Ye Faithful"; "Angels We Have Heard on High," and "As With Gladness Men of Old." The choir sang two anthems—"The Holly and the Ivy" and "Sing We All Noel."

Dr. Clarence W. Cranford, the pastor, preached on "Christmas in Reverse" while his perspiring parishioners mopped their brows and fanned.

The clergyman, who patterned the Christmas-in-July service after a project he started in previous pulpits in Philadelphia and Richmond, said that faith in God would help mankind overcome a sense of guilt, a sense of the meaninglessness of life and a sense of the fear of death.

Before the worship service, war veterans of the Vaughn Men's Bible Class presented an American flag to the class at exercises in the classroom.

Western Culture Can't Last Without Church, Justice Says

By Robert Tate Allan
Post Reporter

Justice Matthew F. McGuire yesterday warned that our western culture cannot survive if "deprived of its religious origin and foundation."

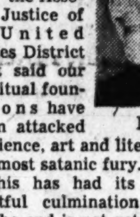

McGuire

Speaking on NBC's "Catholic Hour" on the theme of "Our American Way," the Associate Justice of the United States District Court said our spiritual foundations have been attacked by science, art and literature "with an almost satanic fury." He added:

"This has had its logical and frightful culmination in Europe and the end is not yet—while here in America there are those, deliberately or otherwise, who would lead us along the same terrible road.

"Yet we Americans know that our American democracy and way of life is predicated on this very foundation. It is a way of life, for that reason, unique both in function and origin and as has been previously said, it has been set forth as a confession of fundamental principle in our own Declaration of Independence."

"The Catholic Hour" is sponsored by the National Council of Catholic Men. Justice McGuire's broadcast was second in a series.

Of Law and Religion

The relationship between law and religion was stressed by the Rev. William F. Creighton, rector of St. John's Episcopal Church, Norwood Parish, Wisconsin ave. and Bradley lane, Bethesda.

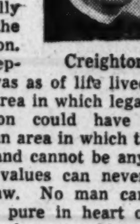

Creighton

"The problems of law and liberty of Compulsion and freedom concern us vitally today," said the Rev. Creighton. Christ's conception of life was as of life lived on boyond any area in which legalism or compulsion could have any meaning, in an area in which there are no laws and cannot be any.

"Spiritual values can never be subject to law. No man can be forced to be pure in heart or to love God or to love even his neighbor. St. Augustine said, 'Love God and do as you please.' And loving God does result in the only sort of life that the world can admire, and that yet exceeds the righteousness of the world. It allows men to be free, to do as they please. Christians always have the freedom to go the second mile. The first mile may be required by law. Beyond that lies freedom."

Church Must Rebuild

Representative A. Leonard Allen (D., La.), prominent Baptist layman, last night discussed the spiritual, political, economic and social impact of the war upon America and said the church has the privilege and obligation of meeting such an impact.

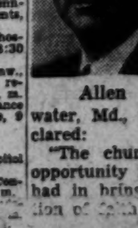

Allen

Addressing the D. C. Baptist Training Union Summer Assembly at Wabanna, Edgewater, Md., the Congressman declared:

"The church has the greatest opportunity now that it has ever had in bringing about a restoration of faith in men, faith in the Nation, faith in God and faith in all that is worth while in our land.

"We are in a period of readjustment, after four years of world-shattering events, and the church today is the one great moral and spiritual force that has the message humanity needs most. The church today faces its greatest task in helping to rebuild a war-torn world and restoring our spiritual foundations."

Slanderers Admonished

"Slanderous" use of the tongue was deplored by the Rev. Franklin B. Gillespie, pastor of Lewinsville (Va.) Presbyterian Church and president of the Fairfax County Council of Religious Education.

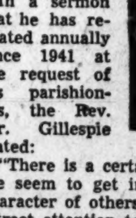

Gillespie

In a sermon that he has repeated annually since 1941 at the request of his parishioners, the Rev. Mr. Gillespie stated:

"There is a certain delight people seem to get in defaming the character of others. They love to attract attention to themselves by spreading falsehoods about others. Also, a person's reputation is hurt because the truth is distorted or the whole truth is not told. We forget all about the good things a person has done, and attract attention to ourselves by telling of that once when he slipped." "The Use of the Tonge" was the Rev. Mr. Gillespie's theme. In May he finished his term of office as president of the Washington City Presbytery.

More Maturity Urged

The Rev. William Nesbit Vincent, pastor of Eastern Presbyterian Church and former Navy chaplain, yesterday urged "more maturity in religious thinking and planning of religious programs."

"So many things in the field of religion today are utterly childish," the minister said at open-air services in Lincoln Park, 12th and East Capitol sts.

Mr. Vincent said one of the greatest needs today is for mankind to regain its sense of self-respect.

The services were sponsored by the Central YMCA and churches of Northeast and Southeast Washington. Worshippers at the service signed a "get well" card to be mailed George Myers, the song leader for the Lincoln Park services, and who is ill in Garfield Hospital.

Armour's Dog Missing

Assistant Secretary of State Norman Armour yesterday asked police to look for "Ko Ko," his 21-month-old Pekinese dog. "Ko Ko" is black with a white face, has been missing from home, 2840 Woodley dr. nw., since Friday night, Armour said. The dog was wearing a red collar.

Correction

The deadline for filing District personal property tax returns is July 31, rather than August 31, as was erroneously reported in The Post yesterday.

The first half of the tax must be paid during September while the second half is due before the end of March, 1948.

Persons who wait until after the July 31 deadline to file returns will be liable to a 20 per cent penalty increase in the taxable value of the property. Those who fail to make first payment by September 30 also face a 1 per cent penalty for each month the tax is left unpaid.

Meet Wednesday

Methodists Plan Church Union in Md.

Plans for a merger of several southern Maryland Methodist churches were announced yesterday by the building committee of La Plata Methodist Church.

Formal plans for the merger of the La Plata parishes, the Bethel Church at Budds Creek, St. Marys County and the Dentsville churches will be discussed at a mass meeting July 16, at 8 p. m., at the La Plata Church.

Dr. Horace E. Cromer, pastor of McKendree Methodist Church, Washington, and former superintendent of the Washington East Methodist District, will address the meeting. Dr. Fred C. Reynolds, Dr. Cromer's successor as East District superintendent, will join with Justin Lawrie, choir director of Foundry Methodist Church, Washington, in musical selections.

The building project for the combined congregation, it was stated, will include a modern sanctuary, educational structure and recreational hall.

Warren L. Hunter

Charles Town, W. Va., July 13 (Spl.).—Funeral services for Warren L. Hunter, 76-year-old merchant and farmer, who died Saturday in a Martinsburg hospital, will be held Tuesday morning at his home in Duffields.

A native and lifelong resident of Jefferson County, Mr. Hunter was the son of the late Capt. James H. L. Hunter and Mary Ellen Wright Hunter. Captain Hunter led the Duffields company in the Confederate Army.

Mr. Hunter was the last of his immediate family. A brother, Samuel, died several years ago.

He was a member and elder at the Presbyterian Church in Duffields and its treasurer for the past 25 years. He conducted his store until two days before being taken to the hospital.

Mr. Hunter leaves his wife, the former Miss Elizabeth Osbourne, of this county; a son, James O. Hunter, at home; two daughters, Miss Jane Hunter, librarian at Hedgesville High School, and Miss Christine Hunter, secretary in the office of the Jefferson County Board of Education here.

Mrs. Susan L. Walsh

The death of Mrs. Susan LeGrow Walsh, wife of the late Brig. Gen. Robert D. Walsh and mother of Maj. Gen. Robert L. Walsh, was disclosed here yesterday. Mrs. Walsh died July 8 in Berkley, Calif.

Major General Walsh, 1345 30th st. nw., is stationed in Berlin, Germany, where he is director of intelligence of the European command.

Mrs. Walsh is survived by her son, two grandchildren, Suzanne and Robert L. Walker, jr., Berlin, Germany; a sister Mrs. John S. Winn, Berkley, Calif.; and a brother, Frederick S. LeGrow, Athena, Oreg.

H. K. Herwitz, Economist, Is Dead at 58

Harry K. Herwitz, 58, of 3224 Wellington rd., Alexandria, Va., economist, statistician, and former vice president of the Amalgamated Bank of New York City, died yesterday of a heart attack.

Mr. Herwitz died in Flatbrookville, N. J., at the summer home of Jacob Potofsky, president of the Amalgamated Clothing Workers of America (CIO), where he had been visiting with his wife.

Born in Chicago, Ill., Mr. Herwitz first came to Washington in 1920 when he was employed as an economist with the Tariff Commission. A year later he became head of the Statistical and Records Department of the Amalgamated Clothing Workers Union, a post he held until 1925 when he became vice president of the Amalgamated Bank of New York City.

From 1931 until 1933 he served as investment adviser for Paine Weber Co., a New York City stock exchange firm. He became comptroller of the Code Authority under the NRA in New York City in 1933 and three years later took over as comptroller of unemployment insurance for the State of New York.

During World War II he served as chief administrative analyst for the Railroad Retirement Board in Chicago. In 1943 he returned to Washington as chief administrative analyst for UNRRA.

At the time of his death he was a member of the President's committee for the study of annual wages. Mr. Herwitz was making a study of annual wages for the clothing industry.

He is survived by his wife, Mrs. Julia Herwitz, of the Alexandria address; two sons, Robert L. Herwitz, of New York City, and David L. Herwitz, of Philadelphia, Pa.; and three brothers, Hyman Herwitz, Michael Herwitz, and Jack Herwitz, all of New York City.

Funeral services will be held at 11 a. m. today in Linden, N. J., followed by cremation.

$60 Theft Reported

Representative Henderson H. Carson (R., Ohio) may have some tall explaining to do to his wife. Over the weekend $60 he had promise dto give Mrs. Carson was stolen from a suit of clothes he had left at the George Washington Inn, New Jersey ave. and C st. se. He left the inn Saturday afternoon to go fishing, leaving three $20 bills in an inside pocket of his coat, which he had folded across a chair in Roo 400. He discovered the loss yesterday morning.

E. A. Green, D. C. Official, Dies in Sunday School Class

E. Allen Green, business manager and chief executive assistant of the District Department of Corrections, died yesterday in a Methodist Sunday School class at Occoquan, Va.

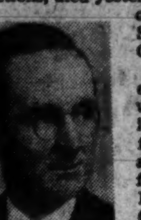

Green

He was teacher of the class, which was meeting in Hall's funeral home across the street from Occoquan Methodist Church. He was 51 years old.

A son, Barnard Green, said his father was rising with class members to join other classes in the church when he slumped back into a chair.

Dr. F. R. Klune of Lorton, Va., and Dr. B. F. Phillips of Woodbridge, Va., pronounced him dead at 11:40 a. m. Death was attributed to coronary thrombosis.

Became Guard in 1914

Mr. Green had been with District penal institutions since October 14, 1914, when he became a guard at the Occoquan workhouse. He became a stenographer in 1917, a garage mechanic in 1920, and a few years later chief mechanical superintendent.

In June, 1937, he was named superintendent of industries for penal institutions. He was made business manager in February, 1938. During the war, from May, 1942, to June, 1944, he was superintendent of the District jail, serving in a war-service status.

He is survived by his wife, Mrs. Kathryn Barnard Green, whose father, the late M. M. Barnard, was superintendent of prisons for many years here; the son, Barnard; two daughters, Misses Mary Ann and Marjorie Green, all of Occoquan; and a sister, Miss Marjorie M. Green of San Francisco.

Dr. Klune, his personal physician, said he had been under a doctor's care for several months.

A native of Winchester, Va., Mr. Green was educated in District schools and spent nearly all his life in the Washington area. He was a first sergeant in the American Expeditionary Force in France during World War I and was a member of the Lorton Post, American Legion.

He also was active in the Masons and Odd Fellows. He was a member of the Occoquan Lodge No. 310, AF&AM, of which he was a past master. He was a past deputy district grand master of the order's District No. 1 of Virginia. He was a charter member of the Woodbridge Kiwanis Club.

He was a trustee of the Occoquan Methodist Church and had taught the men's Bible class there for many years. Funeral arrangements had not been completed last night.

In Memoriam

ROLAND, DON LYNN. In sad but loving memory of our dear baby son, DON LYNN ROLAND, who departed this life one year ago today, July 14, 1946, at the age of thirteen months.

Some may think we are not lonely
When at times they see us smile,
But little do they know the heartache
We suffer all the while.

The blow was hard, the shock severe,
We little thought that death was near;
Only those who have lost can tell
The pain of parting without farewell.

Nothing but memories as we journey on
Longing for a smile of a loved one gone,
No one knows the depth of our regret,
But we remember when others forget.

DEVOTED MOTHER AND DADDY.

ROLAND, DON LYNN. In loving memory of my baby brother, LYNN, who departed this life one year ago today, July 14, 1946.

You are not forgotten, dear brother,
Nor will you ever be;
As long as life and memory last
I will always remember you.

Devoted brother,
LARRY.

Died

ADAMS, JAMES H. On Sunday, July 13, 1947, at his home, 10 Knowles ave., Kensington, Md., JAMES H. ADAMS, beloved husband of Margaret Darby Adams. Mr. Adams rests at the Warner E. Pumphrey funeral home, 8434 Georgia ave., Silver Spring, Md. Notice of services later.

ATKINSON, F. BERNARD. On Sunday, July 13, 1947, F. BERNARD ATKINSON of 4808 3d st. nw., son of the late George B. Atkinson and Lillian E. Atkinson. Services at the S. H. Hines Co. funeral home, 2901 14th st. nw., on Wednesday, July 16, at 2 p. m. Interment Prospect Hill Cemetery.

BAER, DAVID A. On Saturday, July 12, 1947, at his residence, 3700 Massachusetts ave. nw., DAVID A. BAER, husband of Ruth I. Baer, father of Mrs. S. Greenhoot Fischer, Mrs. Wallace Lachs, jr., Richard Barr and brother of Mrs. Eugene Young and Mrs. Henry Straus. Services will be held at Gawler's chapel, 1756 Pennsylvania ave. nw., on Monday, July 14, at 11 a. m. Interment Washington Hebrew Congregation Cemetery.

BAZZLE, EUGENE STANLEY. On Sunday, July 13, 1947, EUGENE STANLEY BAZZLE of 4530 Albemarle st. nw., infant son of Dovie and Cloma E. Bazzle and brother of Jerilyn Faye Bazzle. Remains resting at Chevy Chase funeral home, 5103 Wisconsin ave. nw. Graveside services at Fort Lincoln Cemetery, Monday, July 14, at 3 p. m.

BLICKENSDERFER, ANNE PATRICK. On Sunday, July 13, 1947, at Doctors' Hospital, ANNE PATRICK BLICKENSDERFER, wife of the late Dr. Joseph Blickensderfer, mother of Joseph Patrick Blickensderfer. Services and interment, Lebanon, Mo.

BRADY, MAUDE C. On Saturday, July 12, 1947, at Doctors' Hospital, MAUDE C. BRADY, beloved wife of Col. Edward J. Brady and mother of Maurice K. and John B. Brady of Washington, D. C., and Capt. Parke H. Brady, USN, The Hague, Netherlands. Friends may call at the Birch funeral home, 3034 M st. nw. Notice of services later.

CHILDRESS, ELMER T. On Friday, July 11, 1947, ELMER T. CHILDRESS of 1931 Summit pl. ne., beloved husband of Louise Wall Childress; father of Elmer T. Childress, jr., Paul Fallen Childress; son of Dabney Clark Childress and the late Mary Burrus Childress and brother of Mrs. Eva Debrosks. Services at the S. H. Hines Co. funeral home, 2901 14th st. nw., on Monday, July 14, at 2 p. m. Interment Fort Lincoln Cemetery. Relatives and friends invited.

COLLINS, ANN M. On Thursday, July 10, 1947, in Minneapolis, Minn., ANN M. COLLINS, beloved wife of the late Peter W. Collins and mother of Mrs. John Fitzgerald of Evanston, Ill. and Mrs. Alex J. Ross of Minnesota, and one son, John S. Collins, 2706 Webster st., Mount Rainier, Md., sister of Mrs. Loretta Welch and brother of James McNulty, both of Boston, Mass. Interment Monday, July 14, Boston, Mass.

DE THIERRY, ROSE E. On Sunday, July 13, 1947, at her residence, 4929 N. Fairfax dr., Arlington, Va., ROSE E. DE THIERRY, beloved wife of the late Leo Frerede Thierry, mother of Mrs. Mary C. Clark, Mrs. Catherine R. Kessi. Remains resting at Chambers' Georgetown funeral home, 31st and M sts. nw. Notice of funeral later.

FILLIUS, MARY ESTELLE. On Friday, July 11, 1947, MARY ESTELLE FILLIUS of 3211 22d st. ne., beloved sister of Mrs. Frances D. Scott. Services at the S. H. Hines Co. funeral home, 2901 14th st. nw., on Monday, July 14, at 1 p. m. Interment Rock Creek Cemetery.

GIOVINAZZO, JACK V. On Saturday, July 12, 1947, at Sibley Hospital, JACK V. GIOVINAZZO of 704 Quebec pl. nw., husband of Mary Giovinazzo and son of Theresa and John Giovinazzo. Funeral services on Wednesday, July 16, at the S. H. Hines Co. funeral home, 2901 14th st. nw., at 8:30 a. m. Thence to St. Gabriel Catholic Church, 26 Grant Circle nw., where the holy sacrifice of the mass will be offered at 9 a. m. for the repose of his soul. Interment St. Mary's Cemetery.

GREER, JAMES A. On Sunday, July 13, 1947, at his residence, 303 61st st., Capitol Heights, Md., JAMES A. GREER, the beloved husband of Eda V. Greer and father of Mrs. Dorothy Moore, Mrs. Naomi Kennedy, Ovid, Raymond, Franklin and Patsy Greer. Services at Chambers funeral home, 517 11th st. se., on Wednesday, ... at 2:30 p. m. Interment Glenwood Cemetery.

HAFFERMAN, GEORGE D. On Friday, July 11, 1947, GEORGE D. HAFFERMAN, the beloved father of George E., Arnold Lee, John Wayne Hafferman, and son of Agnes Hafferman (nee Thomas) and the late John Hafferman and brother of Clarence A., John J. and William H. Hafferman and Mrs. Mildred Murphy. Services at Chambers funeral home, 517 11th st. se., on Tuesday, July 15, at 10 a. m. Relatives and friends invited. Interment Cedar Hill Cemetery.

HAYWARD, LIEUT. GEORGE C., JR., U.S.A. On Saturday, July 12, 1947, at Walter Reed General Hospital, LIEUT. GEORGE C. HAYWARD, JR., U. S. Army, the beloved husband of Josephine Hayward and son of George C. and Alice Hunter Hayward of Savannah, Ga. Services and interment, Savannah, Ga. Services by Chambers.

HARRIS, ARTHUR PERCY. On Saturday, July 12, 1947, at his residence, 100 Cedar ave., Takoma Park, Md., ARTHUR PERCY HARRIS, beloved brother of Margaret Helen Harris. Services at the S. H. Hines Co. funeral home, 2901 14th st. nw., on Tuesday, July 15, at 10 a. m. Interment Congressional Cemetery.

HEARD, EMMA. On Friday, July 11, 1947, at her residence, 807 Tuckerman st. nw., EMMA HEARD, beloved mother of Mrs. Mark Demeritt. Services at Chambers funeral home, 1400 Chapin st. nw., on Monday, July 14, at 2 p. m. Interment Cedar Hill Cemetery.

HEBREW, PHEBE A. On Saturday, July 12, 1947, PHEBE A. HEBREW, beloved sister of John A. Hebrew and Mrs. Lucy G. Henning, both of Washington, D. C.; Joseph S. Hebrew of Oakland, Calif., and Mrs. Eleanor Auckland of Philadelphia, Pa. Remains resting at Hysong's funeral home, 1300 N st. nw., where prayers will be said on Tuesday, July 15, at 9:30 a. m., thence to St. Martin's Catholic Church, 1900 North Capitol st., where mass will be offered at 10 a. m. for the repose of his soul. Relatives and friends invited to attend. Interment Glenwood Cemetery.

HEBREW, PHEBE A. The officers and members of Court District of Columbia No. 212, Catholic Daughters of America are notified of the death of a beloved member, PHEBE A. HEBREW, on Saturday, July 12, and are requested to assemble for recitation of the rosary on Monday evening at 8 p. m. at Hysong funeral home, 1300 N st. nw., and to attend the requiem mass at 10 a. m. on Tuesday, July 15 at St. Martin's Catholic Church. Interment Glenwood Cemetery.

ILENE FISHER,
Grand Regent.
ELIZABETH SCHAFER, Financial Sec.

KLEIN, JOSEPH J. F. On Sunday, July 13, 1947, at his residence, 1603 Allison st. nw., JOSEPH J. F. KLEIN, beloved husband of Flora B. Klein (Forrest) and brother of Mrs. Emma Britton and Mrs. Jean Kurzack of Los Angeles, Calif. Friends may call at the above residence until 9:30 a. m. Tuesday, July 15, thence to the Sacred Heart Catholic Church, 16th st. and Park rd. nw., where requiem mass will be offered at 10 a. m. Interment Glenwood Cemetery (private).

LEVI, BESSIE H. On Saturday, July 12, 1947, at Garfield Memorial Hospital, MRS. BESSIE H. LEVI, wife of the late Henry R. Levi and beloved mother of W. Howell Levi. Remains resting at Hysong's funeral home, 1300 N st. nw., where services will be held on Tuesday, July 15, at 1 p. m. Relatives and friends invited to attend. Interment Green Hill Cemetery, Berryville, Va.

LEWIS, WILLIAM B. On Friday, July 11, 1947, WILLIAM B. LEWIS of 4222 34th st., Mount Rainier, Md., beloved husband of Elizabeth H. Lewis, son of John and Eddie Lewis, brother of Augusta Rich and Capt. J. H. Lewis, USN. Services at the S. H. Hines Co. funeral home, 2901 14th st. nw., on Tuesday, July 15, at 2 p. m. Interment Cedar Hill Cemetery.

LONKER, WILLIAM. On Saturday, July 12, 1947, WILLIAM LONKER, the beloved husband of Helena Lonker and father of Mrs. Betty Welch, Mrs. Agnes Pavloski, Mrs. Pearl Oreta, Mrs. Mary Banks, Mrs. Florence Wenk, Mrs. Muriel Corryell and uncle of Bruce Johnson. Remains resting at Chambers funeral home, 517 11th st. se., until Monday, July 14, at 10 p. m. Services and interment, Jonesville, Va.

LOWE, JOSEPH NATHAN. On Saturday, July 12, 1947, at his residence, 1554 35th st. nw., JOSEPH NATHAN LOWE, the beloved husband of Victoria Malinda Lowe. Prayers at Chambers' Georgetown funeral home, 31st and M sts. nw., on Tuesday, July 15, at 9:30 a. m. Mass at Holy Trinity Catholic Church at 10 a. m. Interment in Potomac, Md.

MANSFIELD, GEORGE ROGER. On Friday, July 11, 1947, at Swarthmore, Pa., GEORGE ROGERS MANSFIELD, of 3031 Sedgwick st. nw., beloved husband of Adelaide C. Mansfield, father of Harvey C Mansfield, Columbus, Ohio; James S. Mansfield, Cambridge, Mass.; Robert H. Mansfield, Caracas, Venezuela; Mrs. G. W. Patterson, Merton, Pa.; Mrs. J. W. Carroll, Swarthmore, Pa., and grandfather of 12 grandchildren. Services at S. H. Hines Co. funeral home, 2901 14th st. nw., on Monday, July 14, at 3 p. m. Please omit flowers.

MORAN, MAGDELINE. On Saturday, July 12, 1947, at her residence, 2133 31st pl. se., MADGELINE MORAN, daughter of the late Bernard and Emma Moran, sister of Bernard V. Moran, Mrs. B. L. Sullivan and Mrs. Everett Davis. Funeral from the James T. Ryan funeral home, 317 Penn. ave. se., on Tuesday, July 15, at 8:30 a. m. Thence to St. Francis Xavier Church where mass will be offered at 9 a. m. Relatives and friends invited. Interment Cedar Hill Cemetery.

PRINCE, WILLIAM JOSEPH. On Friday, July 11, 1947, at 14 Crittenden st. ne., WILLIAM JOSEPH PRINCE, the beloved husband of Katie M. Prince (nee Stokes), father of William Joseph, jr., H. Leroy Prince and Mrs. Reginald Burton. Prayers at Chambers funeral home, 1400 Chapin st. nw., on Tuesday, July 15, at 8:30 a. m. Mass will be offered at St. Gabriel's Church, Grant Circle nw., at 9 a. m. Interment Fort Lincoln Cemetery.

QUIGLEY, PATRICK J. On Sunday, July 13, 1947, at Providence Hospital, PATRICK J. QUIGLEY of 407 2nd st. ne., beloved husband of the late Mary E. Quigley (nee Prendivilla) and father of Miss Anna M. Quigley, Leo T. Quigley, Mrs. Mary E. Smith, Joseph P. Quigley and Eugene F. Quigley. Funeral from the above residence on Wednesday, July 16, at 8:30 a. m. High requiem mass at St. Joseph's Church at 9 a. m. Interment ... [illegible] ... and friends invited.

SAUTER, CORA E. On Sunday, July 13, 1947, CORA E. SAUTER, sister of Mrs. Mylo Dixon and Miss Emilly E. Sauter. Friends may call at the Lee funeral home, 4th st. and Massachusetts ave. ne., where services will be held on Wednesday, July 16, at 11 a. m. Interment Cedar Hill Cemetery.

SHIPP, INA DORNEACE. On Saturday, July 12, 1947, at her residence, 2028 Hamlin st. ne., INA DORNEACE SHIPP, the beloved wife of the late Homer B. Shipp, mother of Elmer S. Ford, sister of Mrs. Blanche E. Rudd of Arundel-on-the-Bay, Md. Remains resting at Chambers' Riverdale funeral home until Monday, July 14, at 3 p. m. Thereafter at her late residence, 2028 Hamlin st. ne., where funeral services will be held on Tuesday, July 15, at 10 a. m. Interment in Oakland Cemetery, Owens, Va.

SLOPER, LULA BELLE. On Thursday, July 10, 1947, at her sister's residence, 1610 Eastern ave. ne., LULA BELLE SLOPER, beloved daughter of Ruby B. Sloper, sister of F. Otto and Joseph M. Sloper, Mrs. Bessie Breeden and Mrs. Virginia Vik. Services at Chambers funeral home, 517 11th st. se., on Monday, July 14, at 1 p. m. Relatives and friends invited. Interment Cedar Hill Cemetery.

SOLLERS, LOUIS. On Friday, July 11, 1947, at his residence, 6121 Shadyside ave., Capitol Heights, Md., LOUIS SOLLERS, beloved husband of Elsie M. Sollers, father of Sergt. Elizabeth Sollers, USA, Westover Field, Mass.; Mrs. Marybelle Wall, Mrs. Virginia M. Miller and grandfather of Louis Wall, brother of James and Grover Sollers, Mrs. Marie V. Sollers and Mrs. Nettie Magruder. Services at his late residence on Tuesday, July 15, at 2 p. m. Relatives and friends invited. Interment Washington National Cemetery. Services by Chambers.

SPICER, SADIE FRANCES. On Friday, July 11, 1947, at Sibley Hospital, SADIE FRANCES SPICER, beloved wife of John Leonard Spicer, mother of William C. Spicer, sister of Lucy Anderson of Providence, R. I.; William M. Rosson of Orange, Va., and Vincent H. Rosson of Culpeper, Va. Services at the S. H. Hines Co. funeral home, 2901 14th st. nw., on Monday, July 14, at 12 noon. Interment Brightwood Cemetery, Virginia.
Fort Lincoln Cemetery.

SWETT, Lieut. GEORGE R. On Sunday, July 13, 1947, at Walter Reed Hospital, Lieut. GEORGE R. SWETT of 1348 Euclid st. nw., beloved husband of Lenora M. Swett, father of Charles R. Swett, Mrs. Myrtle G. Barnes and Verdi J. Hutchinson. Services at the S. H. Hines Co. funeral home, 2901 14th st. nw., on Tuesday, July 15, at 1 p. m., and Fort Myer Chapel, Fort Myer, Va., at 2 p. m. Interment Arlington National Cemetery.

TRAMMELL, MAY E. On Saturday, July 12, 1947, at Sibley Hospital, MAY E. TRAMMELL, beloved wife of Jay V. Trammell and mother of Edward T. and James H. Trammell and daughter of Mary J. Leeman. Friends may call at the Robert A. Mattingly funeral home, 131 11th st. se., where services will be held on Tuesday, July 15, at 2 p. m. Relatives and friends invited. Interment Arlington National Cemetery.

WALLACE, JAMES F. On Friday, July 11, 1947, at Prince Georges Hospital, JAMES F. WALLACE, the beloved husband of Theresa R. Wallace, father of James F., John, Donald and Allan Wallace; son of Mrs. Isabella Wallace. Services at Chambers funeral home, 517 11th st. se., on Monday, July 14, at 2:30 p. m. Interment Cedar Hill Cemetery.

WALSH, SUSAN LE GROW. On July 8, 1947, in Berkeley, Calif., SUSAN LE GROW WALSH, beloved wife of the late Brig. Gen. Robert D. Walsh, mother of Maj. Gen. Robert L. Walsh; grandmother of Sizanne and Robert L. Walsh, jr.; sister of Mrs. John S. Winn of Berkeley, Calif., and Mr. Frederick S. Le Grow of Athena, Oreg.

WHITE, HAZEL W. On Thursday, July 10, 1947, HAZEL W. WHITE of 315 Evarts st. ne., beloved wife of Raymond P. White, mother of Mrs. Calvin H. Burkitt. Also survived by two sisters and two brothers. Services at the S. H. Hines Co. funeral home, 2901 14th st. nw., on Monday, July 14, at 10 a. m. Interment Arlington National Cemetery.

—Deaths—

Announcements of Services by Chambers

Deceased	Undertaker
Heard, Emma	W. W. Chambers Co.
Sloper, Lula Belle	W. W. Chambers Co.
Wallace, James F.	W. W. Chambers Co.
Hafferman, George	W. W. Chambers Co.
Sollers, Louis	W. W. Chambers Co.
Prince, William J.	W. W. Chambers Co.
Shipp, Ina D.	W. W. Chambers Co.
Miller, Edward J.	W. W. Chambers Co.
Hyde, Infant	W. W. Chambers Co.
Greer, James A.	W. W. Chambers Co.
Heyward, George C., Lieut., U. S. A.	W. W. Chambers Co.
Lonker, William	W. W. Chambers Co.
DeThierry, Rose	W. W. Chambers Co.

Cemetery Lots

SAVE money, two four or six-grave lot. Cedar Hill Cemetery. Owner, Box 335., Wash. Post.

Funeral Designs

GUDE BROS. CO., Florists
1212 F ST. N.W. NA. 4276

GEO. C. SHAFFER
Expressive Floral Tributes. Moderate prices. Open evenings and Sundays.
900 14TH ST. N.W. NA. 0106

Funeral Directors

J. WILLIAM LEE'S SONS CO.
CREMATORIUM
FUNERAL DIRECTORS
4TH AND MASS. AVE. N.E. LI. 5200

Since 1841
Home, church and chapel services
BIRCH
ARCHER L. HAYCOCK, MGR.
Funeral Service
3034 M STREET N.W. TEL. MICH. 0096

In Case of Death
Call Chambers
One of the Largest Undertakers in the World
Complete Funerals
$95 to $2,000
Four Large Funeral Homes
Phone CO. 0432

Reserve District No. 5 Charter No. 13079

REPORT OF CONDITION OF

THE MUNSEY TRUST COMPANY

Of Washington 4, District of Columbia, a member of the Federal Reserve System, at the close of business on June 30, 1947, published in accordance with a call made by the Federal Reserve bank of this district pursuant to the provisions of the Federal Reserve Act.

ASSETS

1.	Cash, balances with other banks, including reserve balance, and cash items in process of collection	$5,619,460.07
2.	United States Government obligations, direct and guaranteed	13,843,122.80
3.	Obligations of States and political subdivisions	341,744.37
4.	Other bonds, notes, and debentures	1,078,330.96
5.	Corporate stocks (including $75,000.00 stock of Federal Reserve bank)	85,000.00
6.	Loans and discounts (including $2,929.65 overdrafts)	3,777,442.36
7.	Furniture and fixtures	1.00
8.	Real estate owned other than bank premises	7.00
9.	Investments and other assets indirectly representing bank premises or other real estate	1,450,000.00
11.	Other assets	79,802.67
12.	Total assets	$25,277,917.33

LIABILITIES

13.	Demand deposits of individuals, partnerships, and corporations	$18,111,347.96
14.	Time deposits of individuals, partnerships and corporations	3,575,673.87
15.	Deposits of United States Government	108,918.34
17.	Deposits of banks	64,087.85
18.	Other deposits (certified and officers' checks, etc.)	137,734.73
19.	Total deposits ... $22,000,764.75	
23.	Other liabilities	127,389.29
24.	Total liabilities (not including subordinated obligations shown below)	$22,128,154.04

CAPITAL ACCOUNTS

25.	Capital*	$1,230,000.00
26.	Surplus	1,350,000.00
27.	Undivided profits	345,763.29
28.	Reserves	204,000.00
29.	Total capital accounts	3,149,763.29
30.	Total liabilities and capital accounts	$25,277,917.33

*This bank's capital consists of: Common stock with total par value of ...$1,250,000.00

MEMORANDA

31.	Assets pledged or assigned to secure liabilities and for other purposes	$2,345,500.00

I, C. H. POPE, President, of the above-named bank, hereby certify that the above statement is true to the best of my knowledge and belief.

C. H. POPE,
President.

Correct—Attest: F. W. STOEVERS,
W. G. DISTLER,
W. W. KIRBY,
F. J. McMAHON,
Directors.

REPORT OF AN AFFILIATE

Of a bank which is a member of the Federal Reserve System, published in accordance with the provisions of the Federal Reserve Act. Report as of June 30, 1947, of The Munsey Realty Company, Munsey Building, Washington 4, D. C., which is affiliated with The Munsey Trust Company, Washington, D. C.

Kind of business: To own, hold and operate The Munsey Building, Washington, D. C., and other real estate.

Manner in which above-named organization is affiliated with member bank, and degree of control: All of the stock is owned by The Munsey Trust Company.

Financial relations with bank:
Stock of affiliated bank owned ... NONE
Loans to affiliated bank ... NONE
Borrowings from affiliated bank ... $100,000.00
Stock of affiliate registered in name of bank or known to be owned by bank directly or indirectly ... $2,000,000.00
Other obligations to, or known to be held by, affiliated bank ... NONE

Other information necessary to disclose fully relations with bank: Majority of Directors of The Munsey Realty Company are Directors of The Munsey Trust Company.

I, C. H. POPE, President, of The Munsey Realty Company, do solemnly swear that the above statement is true, to the best of my knowledge and belief.

C. H. POPE,
President.

Sworn to and subscribed before me this 9th day of July, 1947.
(Seal.) FRANK X. GROSS,
Notary Public.

REPORT OF AN AFFILIATE

Of a bank which is a member of the Federal Reserve System, published in accordance with the provisions of the Federal Reserve Act. Report as of June 30, 1947, of The Equitable Insurance Agency, Inc., The Munsey Building, Washington, D. C., which is affiliated with The Munsey Trust Company, Washington, D. C.

Kind of business: To do regular licensed insurance business.

Manner in which above-named organization is affiliated with member bank, and degree of control: All of the stock is owned by The Munsey Trust Company.

Financial relations with bank:
Stock of affiliated bank owned ... NONE
Loans to affiliated bank ... NONE
Borrowings from affiliated bank ... NONE
Stock of affiliate registered in name of bank or known to be owned by bank directly or indirectly ... $10,000.00
Other obligations to, or known to be held by, affiliated bank ... NONE

Other information necessary to disclose fully relations with bank: None.

I, C. H. POPE, president of The Equitable Insurance Agency, Inc., do solemnly swear that the above statement is true, to the best of my knowledge and belief.

C. H. POPE,
President.

Sworn to and subscribed before me this 9th day of July, 1947.
(Seal.) FRANK X. GROSS,
Notary Public.

REPORT OF A HOLDING COMPANY AFFILIATE

Of a bank which is a member of the Federal Reserve System, published in accordance with the provisions of the Federal Reserve Act. Report as of June 30, 1947, of C. W. H. Company, Incorporated, 280 Broadway, New York, New York, which is affiliated with The Munsey Trust Company, Washington, D. C.

Kind of business: Holding company.

Manner in which above-named organization is affiliated with member bank, and degree of control: Affiliate controls majority of the shares of The Munsey Trust Company.

Financial relations with bank:
Stock of affiliated bank owned ... $623,062.50
Loans to affiliated bank ... NONE
Borrowings from affiliated bank ... NONE
Stock of affiliate registered in name of bank or known to be owned by bank directly or indirectly ... NONE
Other obligations to, or known to be held by, affiliated bank ... NONE

Other information necessary to disclose fully relations with bank: None.

I, GEORGE H. BOLLWINKEL, Treasurer, of C. W. H. Company, Incorporated, do solemnly swear that the above statement is true, to the best of my knowledge and belief.
Signed: GEORGE H. BOLLWINKEL.

Sworn to and subscribed before me this 1st day of July, 1947.
(Seal.) LILLIAN T. WIENCKE,
Notary Public.

REPORT OF AN AFFILIATE

Of a bank which is a member of the Federal Reserve System, published in accordance with the provisions of the Federal Reserve Act. Report as of June 30, 1947, of The Mohican Stores, Inc., 280 Broadway, New York, New York, which is affiliated with The Munsey Trust Company, Washington, D. C.

Kind of business: Chain Retail Food Markets.

Manner in which above-named organization is affiliated with member bank, and degree of control: The Mohican Stores, Inc., is controlled by C. W. H. Company, Inc., which in turn controls The Munsey Trust Company.

Financial relations with bank:
Stock of affiliated bank owned ... NONE
Loans to affiliated bank ... NONE
Borrowings from affiliated bank ... $17,000.00
Stock of affiliate registered in name of bank or known to be owned by bank directly or indirectly ... NONE
Other obligations to, or known to be held by, affiliated bank ... NONE

Other information necessary to disclose fully relations with bank: None.

I, GEORGE H. BOLLWINKEL, Secretary, of The Mohican Stores, Inc., do solemnly swear that the above statement is true, to the best of my knowledge and belief.
Signed: GEO. H. BOLLWINKEL.

Sworn to and subscribed before me this 1st day of July, 1947.
[illegible]
Notary Public.

Mary Haworth's Mail

After Two Years of Deep Mourning, Young Widow Speaks of Marrying Again; But Parents-in-Law Threaten Court Fight for Her Child if She Does

DEAR MARY HAWORTH: I am writing this on behalf of a friend. She is a war widow with one child. She was married only a few months when her husband was sent overseas and killed in action shortly after.

For two years my friend went nowhere. She has taken excellent care of her child, whom she adores. In fact, the baby was her sole interest in life until a few months ago, when she met a nice boy through some of our mutual friends and started going around with him.

Now he wants to marry her and she has written her in-laws to this effect. In reply, they accused her of being unfaithful to her husband's memory and have even threatened to start court action to prove her an unfit mother and take the child from her.

Threat Greatly Frightens Widow

THE GIRL is terribly upset. She goes around fearing her own shadow. She is terrified of losing her baby. Now I ask you: Is there a lawyer anywhere who would take the case of these neurotic, selfish, evil-thinking in-laws?. And who could do any damage to the girl?

We (her friends) have told her we think these people are merely trying to frighten her or force her to hand over the baby, either for fear of losing the young man, or from sheer dread of the gory publicity of a court scandal. Don't you think we are right? And if so, how can she silence her in-laws' threats? E. P.

No Necessity To Be Worried

DEAR E. P.: Assuming your statement of the case is substantially accurate, the girl's panicky reaction to her in-laws' intimidating attitude is foolish and unfounded. Apparently she is a timid soul, beaten down by circumstances, with little worldly savvy, due to her narrow existence.

Perhaps her in-laws realize this and are trying to take advantage of it, to tie her child to their apronstrings. But of course they haven't a leg to stand on in huffing at her, and she has no cause to blanch at their fist-shaking, if her conduct as widow and mother has always been above reproach.

I've reviewed your letter with a lawyer, who asks: "What's in the law to prevent a widow's having beaus, going out, falling in love or marrying again?" He pointed out that the law looks with favor on marriage, encourages it, recognizes it as a benefit to society—hence would see nothing prejudicial to the mother's natural claim to guardianship of her child in the fact that she wants, or is about, to marry again.

Also he said, "In the eyes of the law, the natural parent is the rightful custodian of a child. To dispossess the natural parent of this right, it is necessary to establish substantial, indisputable, eye-witness proof that the parent is callously immoral and/or habitually neglectful of the child."

In-Laws Deserve Outright Rebuke

THUS if the girl is respected as an exemplary mother by loyal friends familiar with her daily routine for years, certainly her in-laws' malevolence (brewed at a distance) could never prevail against her.

However, the rank injustice, indeed the slanderous import of their verbal assault on her character and peace of mind calls for straight-arm rebuke, as does their gross, ignorant presumption that they, as in-laws, have a vested right per se to try to restrain her from establishing a new lien on life—for self and son—that leaves them out.

The proper way to deal this rebuke is for the girl to refer her distress to legal counsel, along with documentary evidence of her in-laws' menacing charges and threats, and have such counsel take appropriate steps to silence them.

In all probability, she would hear no more of such bluster if her counsel were to suavely challenge their attitude in a businesslike letter on behalf of his client. As to whether any lawyer would take their crackpot case, I put that question to my consultant, who replied: "Well, who knows? Sometimes lawyers take very peculiar clients—to keep them straight!" M. H.

Mary Haworth counsels through her column, not by mail or personal interview. Write her in care of The Post.

Several Vacation Don'ts

Don't go swimming where there are no life guards. Don't dive in unknown waters; you might strike a rock. Don't swim out beyond your depth unless you are a strong swimmer. Don't try to get a "good sunburn all in one day"; a half hour in the hot sun is plenty until the skin is over the red stage and is browned.

Fear Will Make Your Children Subservient

By Myrtle Meyer Eldred

HAPPY children have enough courage and self-confidence to meet the experiences of daily living and not be bowled over by them.

To make a child happy he has to have a sense of his success, instead of constantly being faced with his failures.

Mrs. J. Q. wants to know if her child could have been born afraid and without confidence? "The kindergarten teacher says he seems so pent up and that if she asks him to do anything he says he can't. He cries if the teacher leaves the room and one day he ran home crying because she left for a time. He goes to school with a small friend and that helps him some.

Early Impression Lasts

"HERE is his background. One day at three years of age he got up and did not find us. He got hysterical even though there were a lot of neighbors to look out for him.

"At four years he had to have penicillin and stay at the hospital. This was a shock as his father had scared him of the hospital, threatening him when he was bad.

"His father teases him quite a bit, scares him and likes to play jokes on him. He was born into a house of nerves and confusion when we lived with in-laws. Now we live alone but on a busy street where I have to be with him constantly. It worries me that he is so fearful."

You needn't go back to his birth to account for his timidity, you've spent all these years building it into him. Traits of any kind are the result of enrivonment. The boy's environment has given him little opportunity to be courageous or confident.

Threats are intended to frighten the child. In this case they have done their work so well that now you are disturbed at the result.

Needs Praise

YOUR boy needs lots of love.

He needs to hear your praise of each little thing he does and an emphasis that he has been successful. Then he will not fear to try new things.

You should explain about sickness and hospitals, doctors and nurses to him. His father should quell his childish desire to play jokes until the child is of an age to understand them and not be terrified by them. Courage and confidence are the result of living belief in his own capacities. You in a way which bolsters the child's have fallen down sadly on his education for living.

Fully Packed Suffer More During Summer

By Ida Jean Kain

There's no doubt about it, fat folks feel the heat more. That solid packing of fat under the skin acts as insulation, but it's not quite the same as the insulation in a well-built house. In winter, the insulation in a house prevents the heat from escaping. In summer it keeps the heat out. But the body generates heat, summer and winter, and fat, being a poor conductor of heat, prevents the heat from escaping. It's a blanket keeping the heat in, and that is why overweights suffer in hot weather.

Well, move over in the breeze of the electric fan and let's talk a cool diet . . . we'll put the science of nutrition into practice and generate less heat, and help you to lose part of that uncomfortable fat padding.

Start With Fats

We'll start with fats, for they have two and a fourth times the fuel value of either sugar, starches or proteins. In terms of food, 1 ounce of butter, for example, contains two and a fourth times as many fuel calories as 1 ounce of sugar, or bread or lean meat. So trimming off the fats is the quickest way to cut down on the fuel in a summer menu.

What fats? The fat part of the meat, whether it's hot or cold; trim away every particle of it. And of course fried foods are taboo, for part of the fat saturates the food, and the calories mount proportionately. One tablespoon of fat contains approximately 100 calories. A gob of mayonnaise on a salad can make the salad high in calories. Generally, it's the cream in the iced coffee, the butter on the toast, rich sauces, sausages, bacon, fat meats, French dressing, and the pastries—these are all concentrated fuel foods.

The calorie is the measure of the amount of heat a food contains. This heat must be used for energy, or stored as fat. Thinking of calories as heat units may encourage you to take fewer high-calorie foods in hot weather. Just as there are high-calorie foods, there are foods that are low in calories, which means less heat. The foods that are seasonal in hot weather are low in calories. . . vegetables, salad greens, tomatoes, berries, summer fruits and melons.

Summer menus must furnish adequate nutrition, for the body requires material for wear and tear and repair all the time. The requirement for protective foods does not lessen in hot weather, nor when a person is trying to lose pounds. The menus must be built around milk and cheese, eggs, lean meats and fresh vegetables and fruits. Calories can be cut by deleting fat trimmings and concentrated fats.

Ask Anne

Your Questions on Homemaking

My dog's eyes were treated with a green ointment which he rubbed off on the wall, causing large grease spots on the paper. Can you tell me how to remove these spots? E. P.

Make a paste of Fuller's Earth or commercial dry cleaning powder and carbon tetrachloride. Apply thickly to the spots, thinning out at the edges beyond the soiled area. Let it remain until thoroughly dry. Wipe off carefully with a cloth dampened with carbon tetrachloride, and repeat the treatment if necessary. Before using this method on the spots, try it out on an inconspicuous area as certain pigments "bleed" when carbon tetrachloride is applied.

An alternate method is the blotter treatment, which should be effective if the stains are fresh. Hold a clean white blotter to the spots and apply a warm (not hot) iron, moving the blotter as it takes up the grease. Other substances in the medicine may still leave a stain. If the paper is washable, you may be able to remove them with cold water and mild soapsuds. If it isn't washable, one of the doughlike wallpaper cleansers may be helpful.

Will you tell me where to store fresh peaches, oranges, plums, and other fruits? Should they be put in the refrigerator? Often when I have put peaches in the ice box, they have acquired a sourish taste. F. L.

The ripeness of the fruit should be considered in deciding where to store it. If the fruit is not fully ripe, keep it at room temperature. When possible, spread out fruits like peaches to avoid bruising.

If the fruit is ripe and you want to keep it any length of time store it in the refrigerator. It's best not to wash soft fruits and berries before storing. Peaches will retain the flavor better if you use a closed pan when storing them in the refrigerator.

I have a gallon of floor wax that is getting very thick. Is there a thinner that can be added to restore it to its original consistency? Also, how can I remove mildew spots from a wool sweater? M. S. S.

"Self-polishing" waxes have a water base and can be thinned with water. Other waxes, however, must be thinned with turpentine, and still others with lacquer. Perhaps the label on your wax tells its ingredients. If not, consult a dealer, telling him the brand name of the wax if possible, or taking him a sample.

If the sweater is washable, sponge the mildew spots with a solution made with one tablespoon of sodium perborate to a pint of lukewarm water, or sprinkle the perborate directly on the dampened stain. Let stand a minute or two, then rinse well. If the sweater is colored, first test the bleach on a piece of the wool to be sure it will not change the color.

Anne answers questions through her column only. Address ANNE, Room 408, Washing Post.

PETUNIA!

Dishes to ashes
And glasses to dust,

The ones that I love
Are the ones that I bust

That's life, Petunia . . . but don't add insult to injury by cutting yourself on the splinters. You can pick them up easily with a bit of dampened cotton or cleansing tissue.

Bishop-Bracken

BASKETS of FANCY FRUIT

Filled with choicest of fruits, nuts, jellies, dates, figs and delicacies . . . unsurpassed for variety, quality, tasteful arrangement and decoration!

All baskets beautifully arranged, attractively wrapped . . . delivered to any part of Washington. $5.00 and up

Members of Fruit Telegraph Service

APEX FRUIT MART

Always the Highest Quality Fruits

635 Penna. Ave. N.W. NA. 3354

Post Want Ads Produce Results

Jelleff's

Give your hair new summer beauty with our specially priced

Creme Formula Permanent $15

What an opportune offer—just when you're ready for vacation—complete your beauty plans with a special dress-up for your hair. The Creme Formula permanent includes test curls, a creme shampoo, and finally, a lovely permanent wave given with lotions that achieve soft, yet lasting curls, attractively styled. Call for your appointment today.

Re-styling haircut $1, when it accompanies permanent.

Jelleff's Beauty Salon — REpublic 6300 — Fifth Floor

BOB ELLIS
STAR OF RADIO
STAGE AND SCREEN
IN PERSON

twice nightly in the air conditioned
METRONOME ROOM
GENE PRINGLE and his orchestra
SUPPER DANCING from 9 until 1

Wardman Park
Connecticut Ave. at Woodley Rd.

Why Experiment in REDUCING

. . . when you can take treatments which have been proven from coast to coast? If you are quite heavy, please note one lady just—

LOST 29 POUNDS
and 10½ inches off hips and waist
in only 10 treatments

7 Different Methods Insure Results in Every Treatment.

SUMMER SPECIAL
2 WEEKS COMPLETE COURSE ONLY $12.00

Tarr System
FOURTH FLOOR FRANKLIN BLDG.
1327 F ST. N.W. ME. 2312

Jelleff's

Today!

Store-Wide Savings

on many hundreds of items in Coats, Suits, Sportswear, Dresses, Underwear, Negligees, Corsets and all Accessories, including Hats and Shoes.

In our Mid-July Clearance!

Jelleff's

Milkmaid

Milkmaid Presents
a $1 box of
Milkmaid Face Powder
with every purchase of
Milkmaid Make-up
Foundation at $1.50

And here's more good news!

Our Milkmaid visitor this week is none other than our popular Miss Dorothy Beaver, whose beauty advice is highly valued by many of our customers. Consult her about your Vacation beauty rules! Receive a box of fine face powder with your purchase of

Milkmaid Foundation Make-up

It's emulsified for a sheer, fluffy texture. It enhances the warm Summer glow of your skin, helps conceal those little imperfections and holds powder firmly. Clover, Wheat, Peach, Apricot, Nectarine, Chestnut and Chestnut No. 2. $1.50

Other Milkmaid Beauty Aids

Milkmaid Cleansing Cream, containing 80% fresh, pasteurized milk.	$1.75
Milkmaid Emulsion, a rich emolient lotion.	$1.75
Milkmaid Lipstick, in smooth, creamy texture, in flower-radiant shades.	$1.50
Milkmaid Cream Rouge, for a delightful rose-blush complexion tone.	$1.50

All items plus 20% tax

Jelleff's—Aisles of Beauty—Street Floor

Also at Jelleff's Bethesda and Connecticut Ave.

Vacation Special!

YOUR FAVORITE CLUB CHAIR
Expertly Reupholstered

ONLY
$29.00

Since our seasonal rush is over, we can offer you this special in order to keep our shop busy. This low price includes labor, material, tightening springs, and polishing. Free pickup and delivery.

Call for Our FREE Decorator Service
10-DAY SERVICE
SLIP COVERS DRAPERIES

Davis Upholstery Company
Estimates Cheerfully Given in Nearby Maryland-Virginia
1725 Wisconsin Ave. DEcatur 9500, 5005
Open Eves. 'till 9

PRIVATE SCHOOLS
PARENTS: We invite you to consult with us concerning the Right Private School for your son or daughter. We recommend Military, Preparatory, Church Schools and Junior Colleges throughout the East and South. Our services to you are free.
Washington Schools Association
EDITH CLAUDE JARVIS, Director
514 16th St. N.W. RE. 1785

Remodeling Sale

BUTTON . . . BUTTON
We've Got the Buttons!

20% DISCOUNT
On All Buttons

FLOWERS Close out of summer flowers **1/2 off**

TAFFETA RIBBONS Black and white checks—polka dots.

Yarn Specials
SPORT YARN Black and small assortment of colors. 2 oz. Reg. 65c..... 50c

CLOSE OUT ODD LOTS
Yarn winders, Reg. 1.49.... 1.00
Buckles, values to 25c..... 5c
Summer Belts, ass't. colors, were 89 to 1.95 ..... 49c & 98c
Suit and Coat Linings, values to 1.10 yd. 85c-95c
Braids and Edgings, values to 25c yd. ..... 5c yd.
Belting, wide black, values to 50c yd. ..... 7c yd.

All Sales Final

The Button Shop
725 11th St. N.W. NA. 0959

Mrs. Gott Feted At Luncheon By Miss Nairn

Miss Margaret Nairn entertained at luncheon Saturday for Mrs. Eugene Gott 3d, the former Miss Marie Kaiser of Wyomissing, Pa., whose marriage took place in March.

Other guests were Mrs. John Wilson Nairn, Miss Louise Sanderson, Miss Mary O'Brien, Mrs. James Morrison, Mrs. C. Ashmead Fuller, jr., Mrs. Douglas J. Titus, Miss Betty Jo Manfuso, Miss Barbara Caldwell, Miss Betsy Holland and Mrs. Clifford Davis.

Town Talk—

Hugh Morris, Sam Sterrett Going Back To College Where Poe Was Student

By Eva Hinton

THIS is the time of year when young men and misses are feverishly tearing open envelopes with the return address of what they hope will be their alma mater and, universities still being overcrowded with the backlog of war-delayed students, many are doomed to disappointment.

Two of the lucky and clever ones are Hugh Morris, son of the George Maurice Morrises and Sam Sterrett, son of the Rev. and Mrs. Hatch Dent Sterrett. Both have been accepted for the University of Virginia Law School.

After attending St. Alban's together their paths separated. Morris went to Dartmouth, fought the war in the Pacific with the Marines, and was wounded at Okinawa. Sterrett went to Amherst and spent the war sailing the seven seas in the Merchant Marine.

Now it's "together again" and back to desks and notebooks instead of guns and anchors-aweigh. They will be rooming together, and both are especially intrigued with the historic antiquities of the University of Virginia.

They will be interested, no doubt, in the quarters of Edgar Allan Poe. His room remains furnished just as it was when Poe occupied it. Its door is usually kept open for the benefit of sightseers.

After fighting in Greece for the independence of that ever-threatened country, Poe went to West Point as a cadet and hated every minute of it. His godfather, who had become his guardian when Poe was orphaned as a child, refused to let him quit the military life. So the genius put his imagination to work.

When an order, "Uniform of the day, gloves," was posted young Poe took it literally and appeared at parade in just—GLOVES! His original if chilly costume caused the realization of his desire to leave West Point in a hurry. He was expelled! But, the story goes, he is to this day carried on the Military Academy rolls as an alumnus, the only expellee to be so honored!

CHARMING and self-explanatory is the name of the decoration received recently from the Dutch government by Mrs. Harold Coolidge of Boston and Washington. "The Silver Star of Gratitude" was bestowed on her in recognition of her many and successful efforts on behalf of Dutch-American understanding.

Mrs. Coolidge has also been made vice chairman of the Netherlands-America Foundation.

Bishops Announce Daughter's Troth To Lieut. Hogue

Lieut. Col. Harry Duncan Bishop, AUS, and Mrs. Bishop, now in Seoul, Korea, announce the engagement of their daughter, Gloria, to Lieut. George Fredenhall Hoge, USA, son of Maj. Gen. and Mrs. William Morris Hoge of Fort Belvoir, Va.

Miss Bishop attended Wellesley College with the class of 1947. Lieutenant Hoge is a graduate of the United States Military Academy, class of 1945, and is stationed with the First Infantry Regiment in Taegu, Korea.

The wedding will take place in Seoul in September.

Coan—Klensch

Mr. and Mrs. Frank Speer Coan announce the engagement of their daughter, Janet Speer, to Charles Hugh Klensch, son of Mr. and Mrs. Charles Frederick Klensch of Cincinnati. Miss Coan was graduated from The Hartridge School in Plainfield, N. J. and is a senior at Vassar College.

Mr. Klensch, an alumnus of Walnut Hills High School, Cincinnati, attended the University of Missouri and is now a senior at Williams College. He is a member of Pi Kappa Alpha fraternity. During the war he completed 36 missions as a first lieutenant bombardier with the Fifteenth Air Force in Italy.

Grover—Raleigh

Mr. and Mrs. Alfred C. Grover of Southern Pines, N. C., have announced the engagement of their daughter, Lucille of Southern Pines and Arlington, Va., to Stuart F. Raleigh, jr., of Arlington, son of Mr. and Mrs. S. F. Raleigh of Syracuse, N. Y.

MRS. COLIN SANDBORN
. . . Live in Illinois

Colin Sandborn Miss Stevens Wed in Arlington

Miss Catherine T. Stevens and Colin C. Sandborn were married July 8, in the parsonage of Arlington Presbyterian Church. The Rev. I. Steenson officiated at the ceremony, which was attended by a small group of friends.

The bride wore a sheer dress of navy blue and a corsage of yellow roses. Daughter of the late Dr. and Mrs. Fred Stevens of Chicago, Ill., she has made her home in Cleveland Park for the past several years.

During the war, Mr. Sandborn served in the intelligence division of the United States Naval Reserve, and has now gone back to his former position as curator on the staff of the Field museum.

The couple will make their home in Highland Park, Ill.

Jerome Green 2d To Take Bride

Of interest to Washington is the announcement of the engagement of Miss Nancy Lloyd List, daughter of Mr. and Mrs. R. Stuart List of Pittsburgh, Pa., and Ogunquit, Me., to Jerome Davis Greene 2d, son of Mrs. Edward Nicholas of Washington and Jerome C. Greene of New York.

The wedding will take place in the autumn.

Miss List is the granddaughter of the late Sydney Lloyd Wrightson, well-known musician. She was graduated from Fairfax Hall in Virginia and from Smith College last month.

Mr. Greene, an alumnus of Lenox School, will graduate from Harvard University in September as a member of the class of 1943. He served three years in the Merchant Marine.

Bastille Day Fete

The French Ambassador and Mme. Bonnet will receive members of the French colony in and around Washington from 11:30 a. m. today until 1 in celebration of Bastille Day.

Golf Game Follows McClure's Breakfast

By Marie McNair

After Mr. and Mrs. John E. McClure's breakfast yesterday at the Metropolitan Club most of the men left their ladies to their own devices and went out to the Burning Tree Club for an afternoon at golf.

Guests gathered at the Metropolitan Club around noon for a round of sherry, then sat down to three tables with places for 20 or more at each.

The Philippine Ambassador, Joaquin Elizalde, was a guest and others were Senator and Mrs. J. William Fulbright, Senator Robert Taft, without Mrs. Taft, who is in Cincinnati; Representative and Mrs. Lowell Stockman, Representative and Mrs. Leslie Arends, Representative and Mrs. Charles Halleck, Representative and Mrs. Evan Howell, Representative Bertrand Gearhart, the Paul Porters, the Leslie Biffles and Robert Garner, vice president of the World Bank.

Army and Navy There

Gen. and Mrs. George Horkan were there and also enjoying this pleasant party were Admiral and Mrs. Harvey Johnson, Admiral and Mrs. Joseph Farley, Gen. and Mrs. Everett Hughes, William Julian, Treasurer of the United States, and Judge and Mrs. Sam Whitaker.

Then there were Marriner Eccles, Mr. and Mrs. Ralph Pittman, Jack Daniel, Mr. and Mrs. Frank Wideman, Mr. and Mrs. Roger Whiteford, Mr. and Mrs. Ned Foote, Mr. and Mrs. A. Harding Paul, Ned Burnham, Earl Shinn.

Capt. Harry E. Zuver, who prefers the Burning Tree course to almost any other, was there with Mrs. Zuver and to go on—Dr. and Mrs. Charles Hall, Mr. and Mrs. Paul Shorb, Mr. and Mrs. Fred Weigester, Mr. and Mrs. Robert Simmons, Mr. and Mrs. William Mougey and Mr. and Mrs. William Kavanaugh.

Senator Taft has more success on the Senate floor than he did on the golf course yesterday. Teamed up with Representative Arends, he was soundly trimmed by Representative Halleck and Jack Daniel.

Today Mr. and Mrs. McClure and the two boys—John and Bill—will be off by motor for West Virginia and North Carolina, returning to their home in Kenwood early in August.

Party at Mexican Embassy

At a cocktail party yesterday for close friends given by Rear Admiral and Mrs. John W. Roper, Rear Admiral and Mrs. Cary Jones were saying goodby before they leave tomorrow for the Great Lake Station.

And on Saturday, delegates to the first Pan-American Congress of Pediatrics which closed a three-day session that day, bid each other farewell at the cocktail party given by the Mexican Ambassador and Senora de Espinosa de los Monteros.

Guest of honor was the head of the 44 Mexican delegates, Dr. Federico Gomez, and Senora de Gomez shared honors with her husband.

The Mexican delegation and their wives were there and the United States had representation in Dr. Thomas Parran, Surgeon General, and Mrs. Parran; Dr. and Mrs. John R. Murdock, Dr. Joseph S. Wall, Dr. Fred A. J. Geier, Dr. Julius Nevinser and Dr. Robert E. Moran and their wives.

Lieut. Col. Javier Gonzalez, director of civil aviation of Mexico, newly arrived in Washington, and his mother, Senora Emilia de Gonzalez, were there and also from Mexico were Capt. Roberto T. Amezaga, Alfonso Barnetche and Francisco Saravia.

Shirley Feinman Weds Sidney Katz

Miss Shirley Arline Feinman, daughter of Mrs. Minnie Kirstein Feinman of Washington and Isidore Robert Feinman, Portsmouth, Va., was married yesterday to Sidney Katz, son of Mrs. Samuel Katz of Philadelphia and the late Mr. Katz. The wedding took place at the Shoreham Hotel, with Rabbi Hugo Schiff officiating.

Escorted by her grandfather, Benjamin M. Kirstein, the bride wore a gown of white faille with off-the-shoulder neckline and bouffant skirt. Her finger-tip veil was caught with clusters of orange blossoms and she carried white roses centered with an orchid.

Miss Evelyn Rona Feinman, maid of honor for her sister, was costumed in white organza and carried an old-fashioned bouquet of red roses and blue cornflowers. Harry Katz served his brother as best man and ushers were Bernard Elman, uncle of the bride, and Herman Dorfman.

Following a honeymoon at Miami Beach, the couple will reside in Washington.

RUGS Shampooed
Hard-back type 4c per square ft.
Soft-back type 6c per square ft.
STORED for less than 1c per day
Dial RAndolph 8000
ARCADE-SUNSHINE
"Complete Cleansing"

Don't Suffer with SUNBURN

Cool off with NOXZEMA
Used at Famous Beaches for Fast Relief
Greaseless, stainless Noxzema takes the fire out of sunburn . . . relieves the stinging soreness . . . soothes and cools hot, tender skin. It's a standard sunburn treatment at Miami Beach, Atlantic City and dozens of other famous beach resorts.
It's Medicated
Noxzema's medicated formula relieves sunburn pain, speeds healing. You can actually feel its soothing effect a moment after you smooth it on. Your skin feels cooler, more comfortable almost at once.
No Waiting to Dress
This snow-white cream is greaseless, non-sticky—you can dress right after applying Noxzema. Get a jar today . . . 35¢, 50¢ and $1, plus tax, at any drug counter.
Medicated! Soothing!
NOXZEMA Skin Cream

WASH LINES by MANHATTAN

Relax, Clarence! Father always does that after he's had his pajamas freshly laundered by Manhattan. *Call DUpont 1111 for Manhattan Laundry or Dry Cleaning.*

I'm through BREAKFAST, MOM!
"TURN ON THE SEALTEST CHILDREN'S STORY"
Mothers: If your children are "breakfast dawdlers" just promise them they can listen to the Sealtest Children's Story if they are through by 8:30. Then watch the difference.
WBCC—1120 KC—8:30 A.M. WEEKDAYS
Southern Dairies Sealtest ICE CREAM

Keep Turning In Your Used Fats

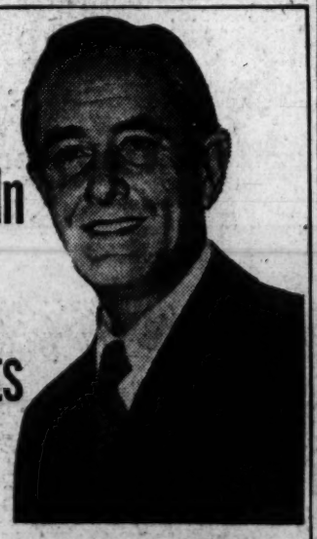

Secretary of Commerce Says:

Used cooking fats have represented a substantial part of our total industrial fat supply. The more than 600 million pounds of used fats that American homemakers have saved and turned in since 1942 has been of vital importance. It is a record of which every woman who contributed may well be very proud.

The United States still lacks adequate supplies of fats and oils. And we are particularly short of industrial fats. Many, if not most, of the things we all use and wear require industrial fats, or the products of industrial fats, such as soaps and glycerine, in their manufacture.

So won't you keep up your good work and continue to save and turn in every possible pound of used fat?

W. A. Harriman,
Secretary U. S. Department of Commerce

SAVE USED FATS

DICK KOONS and his popular Orchestra play for DANCING
afternoons 5 to 8
evenings 10 to 3
★
In the MAYFLOWER LOUNGE
Sidney Musk

It's great to be Alive!

You, too, can have that "great to be alive", vivacious beauty . . . and almost without effort. The famous Stauffer System of passive exercise will give you that toned up, sparkling feeling.

Stauffer will help correct faulty posture, will stimulate circulation, give you relief from nervous tension and rid you of those ugly bulges.

Approximately 15,000 women a day patronize Stauffer's 200 and more salons here and abroad. They are experiencing new thrills in living without strenuous exercise, starvation diets, electricity, drugs or steam. Join the growing legion of more attractive women. Become a Stauffer patron today.

FREE DEMONSTRATION
Enjoy a delightful, relaxing free treatment in private air conditioned booths. No disrobing. Phone ORdway 2746 for appointment.

Stauffer System
TRADE MARK REGISTERED
4420 Connecticut Avenue N.W.
In Dowd Radio Building, just north of Hot Shoppe

GRAPE & CO.
JEWELERS
1105 CONNECTICUT AVE.
PHONE • NATIONAL 6661

RALEIGH HABERDASHER
your four seasons coat

ALL-WOOL GABARDINE CLASSIC
with the button in or out lining
$59.95
Such a coat keeps pace with every season, is always in good taste with tailoring as fine as master craftsmen can make it . . . that's a Season Skipper*, ours alone in Washington. Natural, black, moss green, sizes 10-20. *Reg. U. S. Pat. Off.
Others in Tweed, Heatherdown, $55
AIR-COOLED Raleigh HABERDASHER
1310 F STREET

THE ASSOCIATED PRESS NEWS IN PICTURES

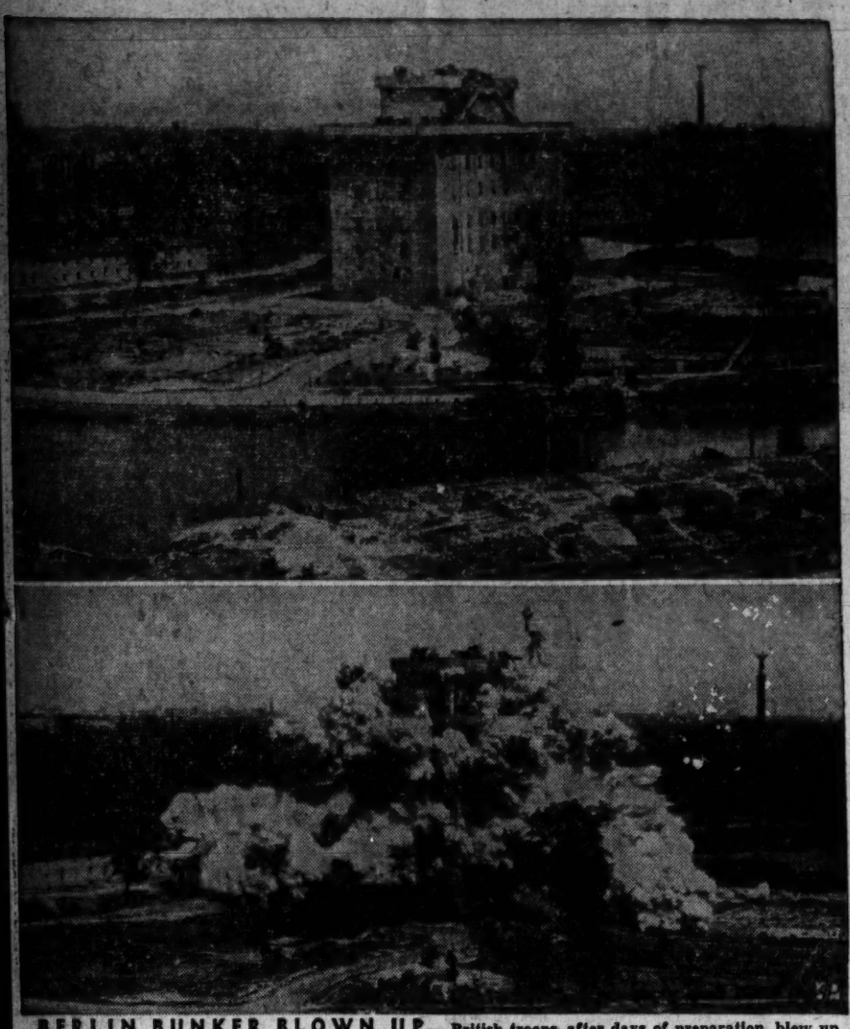

BERLIN BUNKER BLOWN UP— British troops, after days of preparation, blew up one of the two big air raid shelters near Berlin's Zoological Garden. Top: View of shelter just before the blast. Bottom: Shelter is engulfed in smoke as it is destroyed.

FIREBALLS IN FLIGHT — Navy fireball fighter planes, equipped with jets and propellers, buzz through Southern California skies at 300 miles an hour with propellers stopped and feathered and jets furnishing the power.

MONTE CARLO CELEBRATION — Troops stand at attention at palace in Monte Carlo during celebration marking 25th anniversary of accession of Prince Louis II to throne.

GERMAN STREET SCENE— A young policewoman directs traffic at busy intersection of Meissen in Soviet-occupied Germany. Spires of the Meissen Cathedral rise in background.

PRINCE AT FETE — Prince Louis II (left) of Monaco leaves his palace at Monte Carlo followed by his wife, Princess Ghislaine, and his heir, Prince Rainier, during 25th anniversary observance of the Prince's accession.

GIANT TURTLE CATCH — Giant turtle was caught off Montauk Point, N. Y., with feather lure on rod and reel by Mr. and Mrs. Ralph Pulitzer of Manhasset, L. I. Its weight was estimated at between 800 and 1,000 pounds.

HOSTESS — Terry Carroll, 20, has been chosen to act as hostess to visiting bathing beauties at Atlantic City during "Miss America Pageant" next September.

DRAGON BOATS ON WHANGPOO RIVER — Colorfully-decorated dragon boats move gracefully through murky waters of Whangpoo river as part of celebration of Dragon Boat Festival in Shanghai. Buildings of city are in left background.

CARMEN — Miss Winifred Heidt, contralto, wears costume for her role of Carmen which she will sing while touring Mexico, the United States and Canada.

MEMORIAL TO BRITISH HEROES— This stained glass window in Westminster Abbey, London, is a memorial to bravery of 1,500 Royal Air Force men who helped win Battle of Britain. Left: A sergeant-pilot kneels before Christ crucified. Right: Our Lady with dead Christ across her knees symbolizes sacrifice of mothers and widows. A flying officer-pilot kneels before them.

WHEELCHAIR ARCHER — Fannie J. Cheney, archery expert, instructs Pat Cavolo, ex-paratrooper of Newark, N. J., at Framingham, Mass., veterans hospital. Cavolo, paralyzed from waist down, was injured in combat in Belgium.

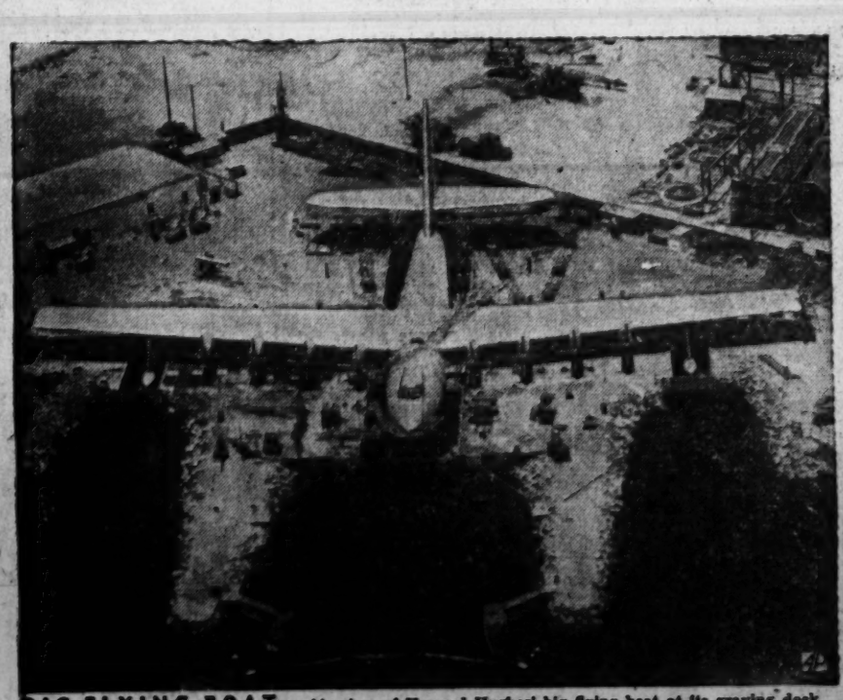

BIG FLYING BOAT — Air view of Howard Hughes' big flying boat at its graving dock in Long Beach, Calif. The ship is to be launched in late summer or early fall.

One on the Aisle—

It's a Nasty Go, Wot?

'Years Between' Has Mild Hokum

By Richard L. Coe

"THE YEARS BETWEEN," at the Hippodrome, is one of those irritating pictures in which no one ever tells anyone anything. You know. Dear old Michael was reported killed in action so hisi widow's about to marry someone else. Not only that, she's taken his seat in Parliament. Nasty go, wot?

Michael never bothers to explain why he didn't let his wife know he was alive all the time. His wife doesn't let him in on her projected marriage nor does she say a word about her being an M. P. for his district.

If you can accept the notion that people, even restrained, upper-crust British, behave like this, "The Years Between" may strike you as being a fair tear-jerker.

Originally this was a play by Daphane du Maurier which gave Clive Brook a good London workout, though our theatrical correspondents reported it was "bloody awful." Purely on movie evidence, we're inclined to agree.

"THE YEARS BETWEEN," J. Arthur Rank release, produced by Sydney Box. Directed by Compton Bennett. Screen play by Muriel and Sydney Box from the play by Daphne Du Maurier. Music by Ben Frankel, played by Muir Mathieson and the London Symphony. At the Hippodrome.

THE CAST

Michael ..... MICHAEL REDGRAVE
Diana ..... Valerie Hobson
Nanny ..... Flora Robson
Richard ..... James McKechnie
Sir Ernest Foster ..... Feliz Aylmer
Jill ..... Dulcia Gray
Robin ..... John Gilpin
Postman ..... Edward Rigby

Heaven knows, its heart is in the right place. It states a case for the role women played in the war and how the world the soldiers came back to is not the same place, nor ever will be again. But all this is so blanketed under with unnatural behavior, impossible reticence and hoked-up contrivances that you're ready to talk back to the screen and get people informed about things they would naturally know.

Michael, you see, has been doing hush-hush underground work and it's to the war's advantage for everyone, including his wife, to think him dead. Diana is no end upset, talking by midnight to his empty chair until faithful old Nannie puts the bee in someone's topper that Diana is just the girl for Parliament.

Diana finally pulls out of her funk and comes out against women's inferior wages, queueing in line for groceries and man's supremacy in general. She even decides to marry so little Robin can have a father.

When Michael comes back he's not half so undernourished as people insist he is. This leads to their talking to him about everything under the sun except what's been going on in the years between.

A happy ending is achieved, though we take a very dim view of what will happen to that marriage if they muffle their thoughts the way they have been. Because this is a British film, some folk may get the idea that this restraint is a national characteristic, but no one could get so restrained as these characters.

It's well played in a plodding sort of way, with Michael Redgrave as the returned officer, Valerie Hobson (who's also in the Earle's superb "Great Expectations) as the wife and Flora Robson as the middle-age Nannie who talks people into some sense.

The screenplay was written by Sydney and Muriel Box and directed by Compton Bennett, the trio who gave us "The Seventh Veil." They're probably done as much with the story as anyone could. But Miss du Maurier's moist little paws are too much for them.

STICKY BUSINESS: That's what Manager Jack Foxe of the Columbia reports for his bubble-gum morning matinee Saturday of "Miracle on 34th Street." . . . We're stark blind at that hour of the day, so we weren't able to enjoy the town's "25 best bubble-gum champions" in the lobby . . . The prize for what Foxe called "the vascid jaw exercisers" was the Edmund Gwenn picture on the house . . . Us, we wouldn't mind PAYING to see that one.

RAY WHITLEY, who's made Westerns and RKO shorts, is out at the Atlas, which makes the Atlas very proud . . . he's got his whole show from the Coast along with him in this, his first stage date in the East . . . on the screen you get "Ramrod," with Joel McCrea and Veronica Lake, and "Susie Steps Out," with David Bruce and Nita Hunter.

WASHINGTONIANS who don't know their hometown . . . and there are more than you think who've never, frinstance, been to Capitol Hill . . . get a tour of the District in tomorrow night's opening short on the Post-Dispatch Public Library program in Interior Auditorium . . . and the Red Cross' recent work in the Midwest floods comes to mind with "Disaster Strikes," a short showing the Red Cross in action . . . "Song of Ceylon" pictures life among the Singhalese and "Instruments of the Orchestra" is an entertaining tour among the strings, brasses, reeds and woodwinds of the London Symphony Orchestra.

Show Time for Stage and Screen

STAGE

Olney—"The Late Christopher Bean," Zasu Pitts in Sidney Howard's comedy, opens tomorrow night.

SCREEN

Palace—"The Macomber Affair," Joan Bennett and Gregory Peck in a story of marital murder in the African jungle by Ernest Hemingway, at 11:20 a. m., 1:25, 2:30, 5:35, 7:40 and 9:45 p. m.

Earle—"Great Expectations," a superb film version of Charles Dickens' novel with John Mills as Pip, at 10:45 a. m. 12:55, 3:05, 5:15, 7:25 and 9:45 p. m.

Capitol—"Cynthia," Elizabeth Taylor as a high school wallflower who turns into the belle of the ball, at 11 a. m., 1:45, 4:30, 7:15 and 9:55 p. m. Stage shows at 12:55, 3:40, 625 and 9:10 p. m.

RKO-Keith's—"Ivy," Joan Fontaine turns to husband-poisoning, with Patric Knowles and Herbert Marshall, at 11:50 a. m., 2:15, 4:40, 7:05 and 9:35 p. m.

Metropolitan—"Odd Man Out," James Mason in a fine, exciting film about an Irish revolutionary, at 11:10 a. m., 1:20, 3:25, 5:30, 7:40 and 9:45 p. m.

Columbia—"Miracle on 34th Street," Santa Claus, Macy's and Gimbel's in the merriest comedy of the season at 11:25 a. m., 1:30, 3:30, 5:35, 7:35 and 9:40 p. m.

Little—"Storm in a Teacup," Vivien Leigh and Rex Harrison in a light comedy on Scottish politics, at 11:30 a. m., 1:30, 3:30, 5:30, 7:35 and 9:40 p. m.

Hippodrome—"The Years Between," Michael Redgrave and Valerie Hobson, as a missing war hero and his M. P. wife, at 2:20, 4:15, 6:05, 8 and 9:50 p. m.

Pix—"Lucretia Borgia," at 2:10, 4:50, 7:30 and 10 p. m. "Below the Deadline," at 3:35, 6:20 and 8:55 p. m.

Trans-Lux—Short subjects and newsreels, continuous from 10:15 a. m. to 12 midnight.

Open Air (On Richmond Highway)—"Mr. Ace," at 9:15 p. m. "Angel on My Shoulder," at 10:45 p. m.

Ambassador—"Great Expectations," at 1, 3:05, 5:10, 7:15 and 9:30 p. m.

Drive In (On Baltimore Pike)—"To Each His Own," at 10:25 p. m. "Too Many Winners," at 9 p. m.

BOYD RAEBURN'S ACOMIN': The popular radio band takes over the Capitol stage beginning Thursday, with its trick orchestrations that mix oboe, English horn, harp and other such high-toned instruments with the saxes and drums of the hep folk. Ginny Powell is Boyd's songbird

Leonard Lyons

'Pit' Gets Genn; Yeggs Get the 'Carmen Amaya'

New York.—Leo Genn, the British actor featured in "Henry V," has been signed to play the psychiatrist in the film adaptation of "The Snake Pit." Genn's recent screen appearance was in "Green for Danger" . . . Josh Logan, the director, is in a hospital suffering from eye-trouble . . . Johnny Broderick, the famed detective whose fists are feared by the hoodlums, caught three of them assaulting customers in a restaurant. Broderick kayoed all three, and then kicked them so that they'd stay down until the patrol wagon arrived. C. C. Green, who saw it all, described Broderick's kicks: "Johnny gave it the Carmen Amaya."

Carmen Amaya

Max Aitken, the war-hero son of Lord Beaverbrook, has been stricken with an ailment affecting the nerves in his body. Aitken, a Member of Parliament, served in the RAF throughout the war without sustaining any injuries . . . Herman Shumlin probably will produce the new musical written by Harold J. Rome, who wrote the songs for "Call Me Mister." . . . Peter Grimm, the realtor, reports that the final message he received from the late Lucius Boomer, head of the Waldorf, was to buy a Fifth ave. corner for a new Sherry's building.

John Sweet is the American GI who was given a leave by the Army, during the war, to appear in the British movie, "Canterbury Tales." Sweet, a former Ohio schoolmaster, received rave notices for his movie work. Michael Redgrave saw the film and stated that Sweet was one of the finest actors he had ever seen. . . . Sweet then played the leading role in the GI production of "Our Town." Again the critics applauded him. One year later, after the war ended, Sweet was back in London, playing the bit-part of the milkman in the Jed Harris production of "Our Town." It closed and he returned to America . . . Redgrave was in N. Y. recently. He inquired about John Sweet and discovered that he's doing "Our Town" in a college performance in Granville, Ohio. Redgrave told the William Morris agency and Dore Schary, production head of RKO, about Sweet. Today the talent scouts are on their way to Granville.

Lou Holtz, now headlining the new Carnival show with Bert Wheeler, Barry Wood, Patsy Kelly and Diosa Costello, prefers the change that has come upon New York since the days when he first made the Big Time. When Holtz arrived, the notorious Wagner Brothers, the coked-up mobsters, threatened his life until he paid them $5000 . . . Then, when he was booked into the Palace at $6000 a week, Holtz received a phone-call warning him to get $10,000 ready. When the man called again, to ask if Holtz had the $10,000, the comic replied: "I've got more than that for you. I've got $20,000 and it's all yours," he said, reciting the lines in which he had been coached—the lines which relieved him forever from trouble from The Mob. "Yes, $20,000, and it's all yours if you come and get it—from me and from Johnny Broderick who's standing beside me."

In "Kinsblood Royal" Sinclair Lewis denounces the comic strips and comic books which make Negro characters "clownish and vile." Orrin Evans, the Negro newspaperman, has started an All Negro Comic Book; the first ever published, edited and drawn by Negroes. All the heroes and villians in it will be Negroes. The first printing, 300,000 copies, will be on the U. S. and West Indies newsstands next week . . . Barry Fitzgerald said in Toots Shor's that he doubts if he'll ever appear in a play again. "Playacting is too hard for me now," said Fitzgerald. "It takes energy."

The Washington Merry-Go-Round

Paraguay Experiment Is Laid to Argentina

By Drew Pearson

Col. Federico Smith, former commander in chief of Loyalist forces in the Paraguayan civil war, has declared in writing that the Argentine government furnished his army vast quantities of arms and munitions, including a "devastatingly potent" new type fragmentation grenade.

Bob Hope

Colonel Smith resigned his command in protest against Paraguayan President Morinigo's acceptance of this Argentine aid. He has now written a letter to an Argentine congressman charging that Argentina insisted on having Morinigo's forces try out the new grenade against the rebels, although army leaders were opposed to its use because of its "vicious potency."

The Argentine congressman to whom the letter was addressed has sought in vain to have the Chamber of Deputies authorize an investigation into the arms question. He is Gregorio Pomer, member of the Radical Party opposition. Although he has so far respected Colonel Smith's request to keep the actual text of the letter secret, he has advised the latter that he will lay it before Congress if necessary.

Phony Spanish Fløps

Hollywood's experiment with dubbed-in Spanish language sound tracks for the Latin-American market was a costly flop. The sight of Myrna Loy's, Bob Hope's or Margaret O'Brien's lips making movements that had nothing to do with the Spanish words so disgusted patrons throughout Mexico and South America that they stayed away from these hybrid offerings.

MGM alone, principal dabbler in the synchronization attempt, lost more than $1,500,000 on its gamble. The company is now reissuing films in South America with the original English-language sound tracks and featuring this fact in all advertisements.

Indians Massacred

A high official of a South American embassy in La Paz, Bolivia, has sent his government a confidential report that President Enrique Hertzog of Bolivia has "sanctioned the systematic slaughter of the Indian population" in Bolivia.

According to this report, Hertzog has permitted the Bolivian army to send numerous punitive expeditions into remote sectors of Bolivia's "high plateau" region during recent months, with instructions to "wipe out the population of any settlement where hostility is encountered." It is estimated that "more than 4500 Indians have been killed" since January 1.

A passive resistance campaign was launched last December by the plateau Indians, after the government had turned down their request to be allowed to form labor unions. About half the men in that region work in the tin mines, while the rest are employed on the estates of the great landholders under "absolute slave-labor conditions," according to the diplomat's report.

Passive resistance soon became open rebellion when a detachment of government troops shot down some 15 Indians who refused an order to return to work at a nearby mine. Since then, the revolt has been organized under the leadership of several "caciques," or chiefs, whom the government charges are Communist-trained.

"'It does not matter to us if we die,'" one of these caciques is quoted as saying. "'The white man is strong and hard but his numbers are few, and we are like the grains of sand upon the shore.'"

The report states that "reactionary forces in Bolivia are determined to seize this opportunity to decimate the Indian population, which they regard as a handicap to the nation's progress."

Copyright 1947 The Bell Syndicate, Inc.

THE TENDER STORY OF A LOVE THAT WAITED, AND A WOMAN WHO COULDN'T . . .

REDGRAVE-HOBSON FLORA ROBSON in Daphne Du Maurier's The Years Between

AIR CONDITIONED

WASHINGTON PREMIERE! OPEN 1:45!

SIDNEY LUST'S HIPPODROME

TODAY'S NEIGHBORHOOD MOVIES

WARNER BROS. THEATERS
All Time Schedules Given in Warner Bros. Ads Indicate Time Feature Is Presented
For Additional Information Phone Theaters Direct or Call REpublic 8686

Theaters Having Matinees.

AMBASSADOR 16th & Col. Rd. N.W. CO. 8393 Mat. 1 P.M.
HEALTHFULLY AIR-CONDITIONED
John Mills, Valerie Hobson in "Great Expectations" at 1:00, 3:05, 5:10, 7:15, 9:30. Cartoon.

BEVERLY 15th & E N.E. LI. 2300. Mat. 1 P.M.
Parking Space Available to Patrons.
HEALTHFULLY AIR-CONDITIONED
Today and tomorrow, Cornel Wilde, Maureen O'Hara in "Homestretch" (in Technicolor) at 1:25, 3:30, 5:30, 7:35, 9:35.

CALVERT 2334 Wis. Ave. N.W. WO. 2345. Mat. 1 P.M.
Parking Space Available to Patrons.
HEALTHFULLY AIR-CONDITIONED
Today and tomorrow, Humphrey Bogart, Barbara Stanwyck, Alexis Smith in "Two Mrs. Carrolls" at 1:25, 3:30, 5:35, 7:40, 9:45.

CENTRAL 425 9th St. N.W. ME. 2641. Opens 10:45 A.M.
HEALTHFULLY AIR-CONDITIONED
Last day, Preston Foster, Gail Patrick in "King of Wild Horses" at 11:15, 2:15, 5:15, 8:15. Edward G. Robinson, Ida Lupino, John Garfield, Barry Fitzgerald in "Sea Wolf" (reissue) at 12:35, 3:35, 6:35, 9:35.

KENNEDY Kennedy Nr. 4th N.W. RA. 6400. Mat. 1 P.M.
Parking Space Available to Patrons.
HEALTHFULLY AIR-CONDITIONED
Last day, Yvonne De Carlo, Brian Donlevy in "Song of Scheherazade" at 1:10, 3:20, 5:25, 7:35, 9:40.

PENN Pa. Ave. at 7th S.E. FR. 5200. Mat. 1 P.M.
Parking Space Available to Patrons.
HEALTHFULLY AIR-CONDITIONED
Today and tomorrow, Humphrey Bogart, Barbara Stanwyck, Alexis Smith in "Two Mrs. Carrolls" at 1:20, 3:30, 5:30, 7:35, 9:35.

SHERIDAN Ga. Ave. & Sheridan RA. 2400. Mat. 1 P.M.
HEALTHFULLY AIR-CONDITIONED
Today and tomorrow, Alan Ladd, Gail Russell, William Bendix in "Calcutta" at 1:25, 3:25, 5:30, 7:30, 9:35. March of Time.

SILVER Ga. Ave. & Colesville Pike SH. 5500. Mat. 1 P.M.
Parking Space Available to Patrons
HEALTHFULLY AIR-CONDITIONED
Today and tomorrow, Van Johnson, June Allyson in "High Barbaree" at 1:30, 3:35, 5:35, 7:40, 9:40. Cartoon.

TIVOLI 14th & Park Rd. N.W. CO. 1800. Mat. 1 P.M.
HEALTHFULLY AIR-CONDITIONED
Today and tomorrow, Cornel Wilde, Maureen O'Hara in "Homestretch" (in Technicolor) at 1:25, 3:25, 5:25, 7:30, 9:30.

MacARTHUR 4859 MacArthur Blvd. N.W. OR. 4600
Free Parking Space Available to Patrons
HEALTHFULLY AIR-CONDITIONED
Last day, Humphrey Bogart, Barbara Stanwyck, Alexis Smith in "Two Mrs. Carrolls" at 7:10, 9:35.

UPTOWN Conn. Ave. & Newark WO. 5400. Mat. 1 P.M.
HEALTHFULLY AIR-CONDITIONED
Last day, Cornel Wilde, Maureen O'Hara in "Homestretch" (in Technicolor) at 1:05, 3:10, 5:20, 7:25, 9:35.

Theaters Having Evening Performances

APOLLO 624 H St. N.E. FR. 5300
HEALTHFULLY AIR-CONDITIONED
Last day, Yvonne De Carlo, Brian Donlevy in "Song of Scheherazade" (in Technicolor) at 6:55, 9:15.

AVALON 5612 Conn. Ave. N.W. WO. 2000
HEALTHFULLY AIR-CONDITIONED
Last day, Alan Ladd, Gail Russell, William Bendix in "Calcutta" at 5:45, 7:45, 9:50. March of Time.

AVE. GRAND 645 Pa. Ave. S.E. LI. 2400
Last day, Lawrence Tierney, Mona Freeman in "Devil Thumbs a Ride" at 6:30, 8:10, 9:50.

COLONY 4935 Ga. Ave. N.W. GE. 6500
HEALTHFULLY AIR-CONDITIONED
Today and tomorrow, Gregory Peck, Jane Wyman in "The Yearling" (in Technicolor) at 6:40, 9:20. Cartoon.

HOME 1336 C St. N.E. TR. 3123
Last day, Edward G. Robinson, Lon McCallister in "Red House" at 6:15, 9:45. Frank Sinatra, Kathryn Grayson, Peter Lawford in "It Happened in Brooklyn" at 8:00.

SAVOY 3030 14th St. N.W. CO. 4900
HEALTHFULLY AIR-CONDITIONED
Last day, Preston Foster, Gail Patrick in "King of Wild Horses" at 6:15, 7:55, 9:40. Cartoon.

SECO 8244 Ga. Ave., Silver Spring SH. 2540. Parking Space
Last day, Roy Rogers, Dale Evans in "Bells of San Angelo" (in Technicolor) at 6:15, 9:30. Douglas Fairbanks, Jr., Maureen O'Hara in "Sinbad" (in Technicolor) at 7:55.

TAKOMA 4th & Butternut Sts. GE. 4319
Last day, Edward G. Robinson, Lon McCallister in "The Red House" at 7:00, 9:25.

YORK Ga. Ave. & Quebec Pl. N.W. RA. 4400
HEALTHFULLY AIR CONDITIONED
Last day, Edward G. Robinson, Lon McCallister in "The Red House" at 6:15, 8:00, 9:50. Cartoon.

you'll be LAUGHING at her plight!

SWINGING from a cliff! SINGING while she's swinging! BETTY HUTTON in the TECHNICOLOR Musical PERILS of PAULINE

Coming THURSDAY

WARNER BROS. COOL EARLE

Warner Bros. Cool
METROPOLITAN
NOW Doors Open 12:30 a.m.
JAMES MASON in a Universal-International Release
ODD MAN OUT
. . . an adventure in unbearable suspense!
with ROBERT NEWTON

Warner Bros. Cool
Earle
JOHN MILLS VALERIE HOBSON in CHARLES DICKENS' "Great Expectations"
NOW Doors Open 10:30 A.M.
GREAT IN ROMANCE!
Also Now Showing at Ambassador

DISTRICT THEATERS (For Information Phone Col. North 2000)

DRIVE IN On the Balto. Pike 5 Min. East U. of Md. TOwer 5800
Two Big Hits!—Open 8:30.
Last night—The Academy Award Winner. Olivia De Havilland in "TO EACH HIS OWN"
At 10:25, 2nd Big Hit—"TOO MANY WINNERS"
At 9:00.

HIPPODROME N. Y. Ave. at 9th N.W. ME. 9694
Doors Open 1:45
Daphne Du Maurier's "THE YEARS BETWEEN" with Michael Redgrave and Valerie Hobson.

BETHESDA Out Wisconsin Ave. just past East-West Hwy. WI. 2868-WI 9636
FREE PARKING
Air-Conditioned
Doors Open 6:15—Show 6:30.
Today and tomor., at 6:25, 8:30, 10:00.
First Run Exclusive.
Everything about her whispered "Love Me" but her eyes said "Hands Off" so Raymond Chandler's ace detective got mixed up with a rare coin—a gang of cut-throats and a murder!
George Montgomery, Nancy Guild in "THE BRASHER DOUBLOON"
Perfect view, no distortion with our full view Nu-Screen

LUST THEATERS

PIX Lucrezia Borgia A FRENCH PICTURE
REVEALING . . . the intimate story of the lurid loves and lives of the bawdy Borgias with all their POMP . . . POWER . . . and POISON.
LUCREZIA . . . CESAR . . . MACHIAVELLI brought to life on the screen by the foremost actors of the Comedie Francaise (Complete English dialogue titles)
"Artists beyond description" . . . to Image-Finds
ALSO "BELOW THE DEADLINE"

NATIONAL 4 WEEKS REG. NEXT MON.
AIR CONDITIONED
EVES. 8:30—MATS. WED.-SAT. 2:30
SEAT SALE THURSDAY
—RETURN ENGAGEMENT—
THE NATION'S MUSICAL SENSATION
THEATRE GUILD NATIONAL COMPANY of Rodgers & Hammerstein's OKLAHOMA!
Music by RICHARD ROGERS
Book and Lyrics by OSCAR HAMMERSTEIN 2d
Production Directed by ROUBEN MAMOULIAN
Scenery by AGNES de MILLE
MAIL ORDERS FILLED
Evgs. $1.20, 2.40, 3.00, 3.60, 4.20.
Mats. $1.20, 2.40, 3.00, 3.60 (tax incl.)
Please send self-addressed stamped envelope.

RKO KEITH'S 15th at G
ALWAYS COMFORTABLY COOL
OPEN 10:45 • SUN. 12:30 P. M.
2nd Week
Joan FONTAINE RICHARD NEY
PATRIC KNOWLES HERBERT MARSHALL
in SAM WOOD'S PRODUCTION OF "IVY"
NEXT—ROBERT YOUNG, SUSAN HAYWARD in "THEY WON'T BELIEVE ME"

FREE PARKING
TODAY TOMORROW
STARTS 6:30
EVERYTHING ABOUT HER WHISPERED "LOVE ME!" BUT HER EYES SAID "HANDS OFF!" SO RAYMOND CHANDLER'S ACE DETECTIVE GOT MIXED UP WITH A RARE COIN, A GANG OF CUT-THROATS, AND A MURDER . . . .
FIRST RUN!
EXCLUSIVE SHOWING!
THE BRASHER DOUBLOON
GEORGE MONTGOMERY NANCY GUILD
AIR CONDITIONED
SIDNEY LUST'S BETHESDA
OUT WISCONSIN AVE. JUST PAST E. W. HIWAY

Sidney Lust's DRIVE-IN THEATRE
MAL TOWER 5000
ON BALTO. PIKE 5 MIN. PAST U. OF M.
We have individual SPACES FOR 1,000 CARS
We're open EVERY EVENING rain or snow
TWO BIG HITS! OPEN 8:30
LAST NIGHT! THE ACADEMY AWARD WINNER! OLIVIA DE HAVILLAND "TO EACH HIS OWN"
AND HER HIT! "TOO MANY WINNERS"

Air-Conditioned for Health and Comfort
TRANS-LUX
14th & H N.W. • Newsreels & Shorts
TRUMAN CHIDES RUSSIA
For Halting Marshall Plan
The Latest THIS IS AMERICA
"THE BIG PARTY"
CONTINUAL NEWSCAST—LAST SHOW 10:45

COULD LITTLE 9:45 40¢ to 1:00
VIVIEN LEIGH • REX HARRISON
STORM in a TEACUP
Also 3 ACADEMY AWARD CARTOONS!

OLNEY THEATER OLNEY, MD.
Beg. TUES.
ZASU PITTS IN PERSON
in "THE LATE CHRISTOPHER BEAN"
Tues. Through Sun.—8:40
TICKETS: BALLARD'S 1300 G ST. N.W.
Reservations: Theatre Box Office, Ashton 2366. Adm.: $1.20, $1.80, $2.40.

E. M. LOEW'S OPEN AIR
George Raft, Sylvia Sidney in "MR. ACE"
Paul Muni, Anne Baxter "Angel On My Shoulder"

MENUHIN
PLAYS IN THE PAGANINI STORY "THE MAGIC BOW" COMING SOON TO SIDNEY LUST'S HIPPODROME

LOEW'S CAPITOL
SHOW PLACE OF THE NATION'S CAPITAL!
NOW . . . Doors open 10:45
MGM's CYNTHIA
THE GIRL WITH STARS IN HER EYES
ELIZABETH TAYLOR
GEORGE MURPHY • SPRING BYINGTON • MARY ASTOR
On the Big STAGE
HARRY BABBITT
Kay Kyser's Former Singing Star
FRANK MARLOWE
Broadway Musical Comedy Star
BR. & CORA BAIRD
and Their Marionettes
THURSDAY
Barry Fitzgerald • Diana Lynn
"EASY COME, EASY GO"
On Stage
BOYD RAEBURN and his ORCHESTRA

LOEW'S PALACE
NOW . . . Doors Open 10:30
Gregory PECK Joan BENNETT
in Ernest Hemingway's The MACOMBER AFFAIR
ROBERT PRESTON
FRIDAY
CLARK GABLE DEBORAH KERR "The Hucksters"

LOEW'S COLUMBIA
NOW . . . Doors Open 10:45
MAUREEN O'HARA - JOHN PAYNE "Miracle on 34th Street"
with EDMUND GWENN
THURSDAY "The Highwayman Kid" JON HALL with RITA JOHNSON in Technicolor

FAIRLAWN AMUSEMENT CO. THEATERS

ALEXANDRIA-ARLINGTON, VA. (For Information Phone AL. 9600.)

REED 1722 King St. Phone ALexandria 2448
Shirley Temple, Guy Madison in

VIRGINIA Mt. Vernon Hwy. First St., Potomac 6112
Merle Oberon, George Brent in "TEMPTATION"

RICHMOND 819 King St. Phone Alex. 9220
Jennifer Jones, Gregory Peck in "DUEL IN THE SUN"
Adm. Mats. 50c; eve. 60c
No Children's Prices.

CENTRE (Fairlington) TEmple 1600
"THE FARMER'S DAUGHTER" with Loretta Young, Joseph Cotten.

SHIRLINGTON Fairlington OVerlook 2500
"THE YEARLING" with Gregory Peck, Jane Wyman.

ALEXANDRIA (DEL RAY)

NEW PALM 2402 Mt. Vernon Ave. Alex. (Del Ray) OV. 3500
"THAT BRANNON GIRL"
A whiz-bang feature for the whole family and 9 big cartoons and comedies. Cont. from 6:30

BERNHEIMER'S THEATERS

HOWARD 626 T St. N.W. Open 12 Noon
Linda Darnell in "CITY WITHOUT MEN" And "PRISON WITHOUT BARS"

LINCOLN 1215 U St. N.W. Opens 12:30 P.M.
Dennis Morgan, Jane Wyman, Janis Paige in "CHEYENNE"

REPUBLIC 1433 U St. N.W. Opens 12:30 P.M.
Margaret Lockwood, Ian Hunter in "BEDELIA"

BOOKER T 1433 U St. N.W. Opens 10:45 A.M.
Loretta Young, David Niven in "PERFECT MARRIAGE" Plus added attraction "HAT BOX MYSTERY"

LANGSTON Opens 12:45 P.M. 25th Benning Rd. N.E.
Margaret Lockwood, Ian Hunter in "BEDELIA"

STATE Falls Church, Va.
"THE LATE GEORGE APLEY" Ronald Colman, Peggy Cummins.

LEE A Treat for the Entire Family! East Falls Church, Va.
"THE YEARLING" Gregory Peck, Jane Wyman, Claude Jarman, Jr.

WILSON 1720 Wilson Blvd. Phone OX. 1410
"THE TWO MRS. CARROLLS" Humphrey Bogart, Barbara Stanwyck, Alexis Smith.

ASHTON 3106 Wilson Blvd. Phone OX. 1139
"THE BELLS OF SAN ANGELO" Roy Rogers, Dale Evans.

ARLINGTON Cor. Pike & S. Fillmore St. OX. 2900
"THE SONG OF SCHEHERAZADE" Yvonne de Carlo, Brian Donlevy.

BUCKINGHAM Glebe-Fenwick Phone OX. 840
"CALCUTTA" Alan Ladd, Gail Russell.

GLEBE Arlington, Va. OX. 4200
Free Parking
Hearing Aids for Hard of Hearing
"THE SONG OF SCHEHERAZADE" Yvonne de Carlo, Brian Donlevy.

BYRD 1001 South Wayne St. Phone OXford 1772
AMPLE FREE PARKING
Hearing Aids for Hard of Hearing
"IT HAPPENED ON FIFTH AVENUE" Don DeFore, Gail Storm.

VILLAGE 2307 Rhode Isl. Ave. N.E. Phone Mich. 9227
Healthfully Air-Conditioned
"HOMESTRETCH" Cornell Wilde, Maureen O'Hara.

NEWTON 12th & Newton Sts. N.E. Phone Mich. 1420
Equipped with Hearing Aid Phones
"HIGH BARBARRE" Van Johnson, June Allyson.

JESSE 18th Nr. Rhode Isl. Ave. N.E. Phone DUpont 9361
Healthfully Air-Conditioned
Double Feature
"BOOMTOWN" Clark Gable, Spencer Tracy.
"BORN TO SPEED" Johnny Sands, Terry Austin.

SYLVAN First and R. I. Ave. N.W. Phone TOwer 9300
Healthfully Air-Conditioned
Double Feature
"BLONDIE'S HOLIDAY" Penny Singleton, Arthur Lake.
"STRANGE JOURNEY" Paul Kelly, Ona Massen.

ACADEMY 535 5th St. N.E. LI. 9616
Healthfully Air-Conditioned
Double Feature
"ANGEL AND THE BADMAN" John Wayne, Gail Russell.
"DOUBLE CROSS" Kane Richmond, Wynn Gibson.

STANTON 6th and C Sts. N.E. Phone LI. 8547
Healthfully Air-Conditioned
"STRANGE WOMAN" Hedy Lamarr, George Sanders.
"SAN QUENTIN" Lawrence Tierney, Marion Carr.

VERNON 3707 Mt. Vernon Ave. Alexandria, Va., AL. 2424
"CALCUTTA" Alan Ladd, Gail Russell.

APEX 4813 Mass. Ave. N.W. WOodley 4000
Cornel Wilde, Maureen O'Hara in "THE HOMESTRETCH" In technicolor.
1:05, 3:15, 5:25, 7:35, 9:45.

ATLAS 1331 H St. N.E. ATlantic 3305
Gene Autry in "TWILIGHT ON THE RIO GRANDE" And Edw. G. Robinson, Lon McCallister in "THE RED HOUSE"

PRINCESS 1119 H St. N.E. Cont. 1-11 P.M.
Robert Montgomery in "LADY IN THE LAKE" Plus "THUNDERHEAD, SON OF FLICKA" In technicolor, featuring Roddy McDowall

SENATOR Minn. Ave. & Benning Rd. Trinidad 2600
Humphrey Bogart, Barbara Stanwyck, Alexis Smith in "THE TWO MRS. CARROLLS"
1:35, 3:35, 5:40, 7:45, 9:50.
PLUS: The Academy Award Feature! "A BOY AND HIS DOG" In technicolor.

NAYLOR 28th and Ala. Ave. S. ATlantic 7270
Cornel Wilde, Maureen O'Hara in "THE HOMESTRETCH" In technicolor.
1:10, 3:20, 5:30, 7:35, 9:40.

ANACOSTIA 1415 Good Hope Rd. S.E. LIncoln 2424
Matinee Daily 1 P. M.
Air-Conditioned
Humphrey Bogart, Alexis Smith, Barbara Stanwyck in "THE TWO MRS. CARROLLS," at 1:15, 3:30, 5:25, 7:30, 9:35.

ATLANTIC 21 Atlantic St. S. LI. 7662
Air-Conditioned
Humphrey Bogart, Alexis Smith, Barbara Stanwyck in "THE TWO MRS. CARROLLS," at 6:15, 8:00, 10:00.

CAPITOL Capitol Heights, Md. HI. 9749
Air-Conditioned
Alan Ladd and Gail Russell in "CALCUTTA," at 6:15, 8, 9:50

CONGRESS 2931 Nichols Ave. S. TR. 8700
Air-Conditioned
Van Johnson and June Allyson in "HIGH BARBARRE," at 6:15, 8:00, 9:50

FAIRLAWN 1342 Good Hope Rd. LI. 9183
Air-Conditioned
Double Feature—Eddie Dean and Al Maynard in "WHITE STALLION," 6:15, 8:15. 10, Phillip Reed in "TOWN," at 7:15, 9:20.

HIGHLAND 2383 Pa. Ave. S.E. AT. 7311
Air-Conditioned
William Holden, Anne Baxter, Barry Fitzgerald, Sterling Hayden, Arleen Whelan in "BLAZE OF NOON," at 6:15, 8, 9:45.

LAUREL Laurel, Md. Laurel 113
Air-Conditioned
Dennis Morgan in "CHEYENNE"

ARLINGTON-FALLS CHURCH, VA. (For Information Phone OX. 1132) Air-Conditioned

CLARENDON Wilson Blvd. & Highland St. CH. 1000
Air-Conditioned
Double Feature
"BOOMTOWN" Clark Gable, Spencer Tracy.
"BORN TO SPEED" Johnny Sands, Terry Austin.

KEY BRIDGE Key Bridge Theatre Bldg. FR. 1000
Air-Conditioned
Double Feature
"BOOMTOWN" Clark Gable, Spencer Tracy.
"BORN TO SPEED" Johnny Sands, Terry Austin.

ROOSEVELT Roosevelt Bridge Theatre Bldg. FR. 1000
Air-Conditioned
Double Feature
"BOOMTOWN" Clark Gable, Spencer Tracy.
"BORN TO SPEED" Johnny Sands, Terry Austin.

Post Want Ads Produce Results

VACUUM CLEANER CENTER
RECONDITIONED
ELECTROLUX
THE CLEANER OF 101 USES
GUARANTEED FOR 1 YEAR

Liberal Allowance For Your Old Cleaner
$15.95 Full Cash Price
New Vacuum Cleaners For Immediate Delivery
Free Home Demonstration
Phone MEtropolitan 5600
CLEAN-RITE VACUUM STORES
925 F ST. N.W. ME. 5600
VACUUM CLEANER SPECIALISTS

Susie Q

"Scram! No cutting in . . . can't you see Susie wants to teach me this samba stuff?"

Wedding Bells Ring

Sax—Buchanan

Miss Katharine Baetjer Buchanan, daughter of Dr. and Mrs. Daniel Crump Buchanan of Bethesda, Md., was married on July 5 in Chevy Chase Presbyterian Church to Dr. William Peter Sax, son of Dr. and Mrs. Karl Sax of Jamaica Plain, Mass. The Rev. Daniel C. Buchanan performed his daughter's ceremony.

Given in marriage by her uncle, William S. Buchanan, the bride wore a gown of white marquisette and a lace-trimmed veil and carried white roses and daisies. Miss Margaret Anne Buchanan, maid of honor for her sister, was gowned in blue taffeta and she carried yellow roses, marguerites and daisies. William and Calvert Cottrell, twin cousins of the bride, served as ring bearers. Best man for his brother was Karl Sax and ushers were Daniel Crump Buchanan, jr., and George Cumming Buchanan. A

Harris & Ewing
MRS. WILLIAM PETER SAX
. . . *Doctor's bride*

reception followed at the home of the bride's parents. The newlyweds then left for a honeymoon in Maine.

Mrs. Sax graduated from Wellesley College and her husband received his medical degree from Harvard University.

Forrer—Brown

Miss Helen Kendrick Brown, daughter of Mr. and Mrs. Edward Mitchell Brown of Endless Caverns, Va., was married to Thomas Herring Forrer, son of Mr. and Mrs. Joseph Deyerle Forrer of Jackson, Mich., Saturday evening in St. Andrews' Episcopal Church, Mount Jackson, Va. The Rev. Francis A. Brown officiated.

The bride, granddaughter of the late Col. and Mrs. Edward T. Brown, formerly of Washington, was graduated from Arlington Hall Junior College and New York School of Interior Decoration and atended University of Tennessee where she was a member of Delta Delta Delta.

Mr. Forrer, a former Army captain, attended the College of William and Mary and will resume his studies at University of Virginia where he is a member of Theta Delta Chi.

Rings on Their Fingers

Solomon—Peake

Mr. and Mrs. Percy Solomon have announced the engagement of their daughter, Anita Marcia, to Leroy Peake, son of Mrs. Mary Peake, also of Washington.

Miss Solomon attended Strayers' College and is a member of Iota Theta Sorority. Mr. Peake served with the Armed Forces in India for three years. He is now attending Benjamin Franklin University.

No date has been set for the wedding.

Nalley—Jones

Announcement of the engagement of Miss Jean P. Nalley to Claggett A. Jones, son of Mr. and Mrs. Claggett T. Jones of Washington, is made by the parents of the bride-elect, Mr. and Mrs. John F. Nalley.

Miss Nalley was graduated from

MISS JEAN NALLEY
. . . *Student's fiancee*

the Washington School for Secretaries. Mr. Jones served three years in the United States Navy and is now attending Catholic University. No date for the wedding has been set.

KING COLE ROOM
Presents
DONA MASON
820 Conn. Ave.

V. M. I. Alumni To Meet Today At Luncheon

Washington Chapter of the V. M. I. Alumni Association will hold its regular monthly luncheon at the Army and Navy Club, 17th and I sts. nwfi, today at 12:30 p. m. It will be open to all V. M. I. men living or visiting in the greater Washington area.

During the war, on account of limited accomodations at the Army and Navy Club, the V. M. I. luncheons were confined to a very few members, but now, with the removal of all limitations, reservations are available for the entire 300 membership of the chapter.

Col. Carter Page is president of the Washington Chapter and Robert C. Howard, Secretary. Both are Alexandrians.

At Virginia Beach

Dr. and Mrs. J. W. Walsh have been at Virginia Beach for a vacation and were at the Cavalier Hotel.

At Virginia Spa

Mr. and Mrs. J. W. Peters have joined the Washington colony summering at The Homestead, Hot Springs, Va.

Backed for Seat Despite New Law

Associated Press WIREPHOTO
EDWARD A. GARMATZ, Democratic candidate for Congress in the Third Maryland District special election tomorrow, Saturday was indorsed by Philip Murray, president of the CIO, in defiance of the new Taft-Hartley law

Tuck Stresses Economy for Va. Agencies

Richmond, Va., July 13 (AP).—A request for all State departments and agencies to operate as frugally as possible during the remainder of the current biennium ending next June 30 will be sent by Governor Tuck to State officials tomorrow.

In a memorandum prepared just before he left for the annual Governors' Conference at Salt Lake City, the Governor said the State agencies should strive for every economy that can be achieved "without improperly curtailing essential services."

He said efforts to save are necessary for the following reasons:

Dut to Rising Costs

Inevitable deficits caused by rising costs and other problems in State hospitals and possibly other institutions present "a serious financial problem."

Making up these deficits in the 1948-50 budget will cause "heavy drain on State revenue" in addition to the "large increases" in appropriations that apparently will be necessary for mental hygiene, education and public health work.

Another step in preparations for drafting the Commonwealth's 1948-50 budget came with the designation by Governor Tuck of eight General Assembly members to serve on the Governor's budget advisory commission.

State Senator J. D. Hagood of Clover, was named to succeed Senator William D. Medley of Arlington, who has announced plans to retire from the Assembly.

G. Alvin Massenburg of Hampton, speaker of the House of Delegates, also will fill the speaker's post among the budget advisors.

Collins in Group

Lieutenant Governor L. Preston Collins of Marion, becomes a member of the advisory group through continuance by Governor Tuck of the practice inaugurated by former Governor Darden of including the Senate's presiding officer on the commission.

Reappointed to the Budget Commission were:

From the Senate: John S. Battle of Charlottesville, chairman of the Senate Finance Committee, and Robert O. Norris, jr., of Lancaster, president pro tem of the Senate.

From the House: Delegate Charles C. Louderback of Page, chairman of the House Appropriations Committee; Delegate H. H. Adams of Northampton, and Delegate E. Blackburn Moore of Clarke.

Darden Inauguration Set for October

Charlottesville, Va., July 13 (AP). Formal inauguration of Colgate Whitehead Darden, jr., as president of the University of Virginia has been set for Wednesday, October 1, University's rector, Edward R. Stettinius, jr., has announced.

Chief speaker for the inauguration of President Darden was not announced nor were any further details given as to plans for the occasion.

FOR BEST SERVICE PLACE YOUR ADS EARLY

The steadily growing volume of classified ads in The Post, combined with the practice of many advertisers who phone late in the day, is making it difficult to devote the time and assistance to these late callers which is needed to prepare the most effective possible copy.

To assure receiving this help from your ad-taker, please try to call during the morning or early afternoon.

DIAL NA. 4200

Bids and Proposals 6

HOUSE OF REPRESENTATIVES, Clerk's Office, Washington, D. C.—Proposals for PACKING BOXES.—Sealed proposals will be received by the undersigned until 12 o'clock noon, July 28, 1947, for 450 or more packing boxes; plans and specifications may be obtained by application to the Clerk of the House. The above boxes to be completed, delivered and stored in the basement of the House Office Building, Washington, D. C., by November 1, 1947, subject to inspection and acceptance by a competent person to be selected by the Clerk of the House of Representatives. The right to reject any and all bids is hereby reserved. JOHN ANDREWS, Clerk of the House of Representatives.
July 12,13,14

Business Service 9

ACCOUNTANT — Confidential personal service, personal financial affairs, records, income tax problems. Downtown office. RE. 3038.

ADDING MACHINES
TYPEWRITERS bought (top prices), sold, repaired; quick service. Est. 12 yrs. Appreciate your business. OFFICE MACHINE CO., 913 15th st. nw. RE. 2828.

ADD DIGNITY to the appearance of your home by surfacing your driveway with asphalt. 15 YRS. EXPERIENCE. VICTORY ENGINEERING CO. UN. 4125.

ANGLE & GILBERT
We take pride in our interor and exterior painting. Immediate service. Papering a specialty. DI. 0142.

Beautify Your Home
ADDITIONS—ALTERATIONS—REPAIRS
WHY WAIT? CH. 2889
Expert Workmanship—Easy Terms.
ARLINGTON DECORATING CO.

CABINETS, bookcases, store counters; etc., built to your specifications. Discounts to builders in quanity amounts. Phone Herndon, Va., 6-3-j-1-1, Monday through Friday, 1 to 4 p. m.

CAMERAS, movie equipment, repaired by experts. All foreign and domestic makes. BRENNER, 933 Pa. ave. nw. RE. 2434.

CAMERA REPAIRING
CALL FULLER AND D'ALBERT, INC. National 4712. 813 10TH ST. NW.

CARPENTRY WORK
Small jobs my specialty. AT. 2077.

CLOTHES-LINE POLES—Sturdy welded steel; equipped for 6 lines; standard made from 2-inch pipe, $4.85 each; heavy-duty 2½-in. pipe, $6.45; will deliver and install in 2 feet of concrete for $3.90 each. Wash. and sub. RY. 0639.

COZY HOME?
All types alterations and remodeling. COZY HOME INSULATION CO. LI. 4084

DRIVEWAYS
and access roads. Complete paving service. Coleman & Wood, Inc., Bethesda. WI. 1083, or OL. 7877.

FLOOR SERVICE—Lowest prices in town. Call TR. 1436 for a free estimate.

FLOORS cleaned and waxed; walls and windows washed. Prices reasonable. FR. 4262, or LI. 2037.

FURNITURE REPAIRS
All kinds. In your own home. My reputation depends on the finished job. EM. 8301 anytime.

Home Improvements
All types remodeling; recreation rooms a specialty; roofing, siding, guttering. Free estimate.
WHALIN CONTRACTING CO. HO. 6815.

HEATING—Oil furnaces and oil burners, complete hot-water radiation systems with summer and winter domestic hookup; expert engineering; 3 years to pay. SERVICE ENGINEERING CO., 3321 Georgia ave. OE. 5259—OE. 6065.

INTERIOR PAINTING and tinting of all colors. Paperhanging, plastering, floor cleaning, waxing. All work guaranteed. Ready to do your job now. FR. 4908 for estimates, 6 to 9:30 p. m.

IF YOU HAVE BROKEN TILE OR TILES NEED REPILLING, CALL JOHNSON, 30 S ST. NW. AD. 5816.

KITCHENS
MODERNIZED FLOOR TO CEILING
Latest cabinets to fit any problem. We specialize in replacing worn linoleum tops with TRACY stainless steel or permanent FORMICA.
MODERN HOME CO. NA. 0710

PAINTING - INTERIOR DECORATING. Reas. prices. A. C. BLANTON, MI. 2355.

PAINTING, PAPERING, plastering, floor refinishing; work to start at once. Best of ref. Easy terms if desired. TA. 8693.

PAINTING—PAPERING
Special spring rates on exterior work. New credit terms.
Mr. POOLE. LI. 9739. Mr. HARVEY.

PAPERING AND PAINTING
A-1 work. Estimate free.
Call MR. BECKETT, DU. 4053.

PAPERHANGING, painting, plastering, floors; excellent work; immediate service. Reasonable. Estimates. RA. 0578.

PAPERING AND PAINTING, 1947 patterns. Clean, neat workmen. RA. 1664.

PLASTER REPAIRING, patch work a specialty, by white mechanic; good service. TA. 9031.

RADIOS EXPERTLY REPAIRED by former Navy electronic technician; free pickup and delivery service, free estimates; reasonable rates; all work guaranteed; 1-day service in most cases. SL. 3830.

Business Service 9

REUPHOLSTERING
To look like new; new postwar fabrics; work guaranteed; free estimates; one-week delivery. Slipcovers.
Washington Upholstering Co. EX. 3098.

ROOF PAINTING AND REPAIRING
MR. BENNETT. LO. 3324.

Spring Cleaning? DI. 0122
Specialist in windows, floors, woodwork, wall washing and venetian blinds. Also removing.

STONE—CEMENT WORK
CEMENT WORK Call Jerry
STONE WALLS A Specialist
FLAGSTONE AT. 9286.

TAKOMA TREE SERVICE, SLIGO 2523
Specializing in clearing lots, removing trees, stumps and underbrush, landscaping, grading, lawn seeding and shrubbery work. Liability insurance carried.

UPHOLSTERING
and repair by vet. Cushions rebuilt. Reas. Free est. FR. 2906.

UPHOLSTERING
Boudoir chair re-covered; material and labor; $11.95. EX. 4507.

UPHOLSTERY CLEANING
and repairs in your home; quick service; skilled work; fair prices. Call Mr. Reed, DE. 0626.

Lost 10

COCKER, red male, vic. Fairlington. Name "Yipper." Last year's dog lic. No. 99853. Reward. TE. 9067.

GLASSES—In gold lame case. Call AD. 4107.

GLASSES—Pair of plastic-rimmed, bet. 15th and G and 9th and Pa. WO. 7290.

GLASSES, green-tinted, prescr., Fri. p.m., Garfinckel's 4th fl., 3313 O st. NW. DU. 3423.

PEKINGESE, small, black, long-haired, female; vic. Woodland dr. nw. Reward offered. AD. 0006.

RING—Man's 14-kt. gold, topaz-quartz stone; vic. 21st and H sts. nw. or downtown. Reward. DI. 3616.

RING, antique, cluster diamond; lost July 4th, heavy, engraved gold setting; heirloom. Liberal reward. Call Mrs. Richardson, HO. 4000, ext. 206.

SCOTTY, male, name Timmy, vicinity of Chevy Chase, Barnaby Woods. Reward. Phone EM. 3076.

WALLET, brown, with Social Security, 2 Scout cards and Hi-Y card with Pittsburgh address; name in wallet, James E. Davis. 1922 F st. nw., NA. 7270, or Mrs. A. S. Phillips.

WALLET, tan, with name and address, cont. cash and 2 checks issued to George M. Lightfoot, 1329 Missouri ave. nw. Reward. RA. 6123.

WALLET, brown leather (man's), on Hyattsville bus or vic. Queens Chapel rd. and Hamilton st. July 9. Keep money, return papers. UN. 3135.

LOST—Lady's summer straw bag, Friday night between E st. and Constitution ave. nw.; contained money, compact, bag and keys. Call OR. 4895.

Found 10A

FOUND—Lady's wrist watch, vicinity of Western High School; owner may secure by calling George Holmes, DE. 7628.

Personals 11

ALTERATIONS of all kinds, dressmaking, tailoring. TR. 5073.

ALTERATIONS — All ladies' garments. Prompt and efficient service. Open evenings. 3109 14th st. nw. CO. 2231.

ANALYST, systems and procedural, excellent opportunities are available in a large, well-established and expanding organization, for a young man, age 25 to 35; college graduate, whose training, experience and interest qualify him to do systems and procedural work. Please write, stating qualifications, Box M-478, Washington Post.

CHARLES WALLINGTON, believed to be in Washington, D. C., please contact your mother, Mrs. Sarah Lawson, 874 Valley st., Danville, Va.

CONFIDENTIAL INVESTIGATIONS DIVORCE and DOMESTIC matters—Civil, criminal. Free consultation. NA. 6665. SOUTHERN INVESTIGATION BUREAU, Suite 305, 710 14th st. nw.

FINEST Maryland honey, $15 a case (12 quarts). TO. 5154.

NICE, comfortable boat for fishing parties. Phone Capt. Bateman after 6 p. m. Annapolis, Md., 3111.

LEGAL SECRETARY (man) desires work 3 evenings week and weekends. Box 307, Washington Post.

MOTHER'S HELPER—What-to-do kit, games, construction, riddles, 10 plans, $1. Box 285, Washington Post.

ON AND AFTER this date, July 12, I will not be responsible for any debts unless incurred by myself. LAYNE E. LEOFFLER, 809 N. Wayne st., Ari., Va.

RESPONSIBLE parent will supervise 5 boys under 12 years, Saturdays, 9 to 5, Rock Creek, $3 per child, including recreation, picnic lunch, pick up and return in private car. Call WI. 8384, Monday-Friday aves. for advance appointments and information enabling your check on my identity and reliability.

TAILORING, dressmaking, designing, alterations; 20 years' experience. DE. 5946.

Motor Travel 11A

ARMY CAPTAIN desires to share expenses with someone going to Memphis or vicinity up to July 20. OR. 6871.

COLLEGE STUDENT wants ride to California around August 1 with another student; share expenses. Box M-474, Washington Post.

DRIVING to Detroit July 16 or 21, want refined lady pass.; refs. Mrs. H. Dinan, AX. 3740.

PARTY of three desires ride Michigan, vicinity Grand Rapids, Lansing. References exchanged. NO. 8580.

Instructions 12

Auto Driving Lessons
Permits secured. Dual-controlled cars, Pickup service. TA. 4228.

EXPERT elementary education would like to tutor during vacation; reading problems specialty. Box 344, Wash. Post.

FRENCH private instruction by highly cultured widow of European diplomat; English tutor for foreigners. HO. 1558.

PIANO LESSONS, special summer rates, LI. 9377.

PIANO, by concert artist; minors, adults; for profession, avocation; private groups. Gonzales, 1824 Col. rd. nw. DI. 0122.

REFRIGERATION
AIR CONDITIONING
Mechanically inclined men get FREE facts about repair and installation work opportunities and spare time training plan. Veterans and civilians. Write Utilities Inst., Box M-476, Wash. Post.

SPANISH, private instructions; basic and conversational Spanish. Call Quintero, TA. 9110.

TEACHERS for out-of-town college positions in science and engineering; $3,000 to $5,000; minimum requirement, master's degree. Adams Teachers Agency, Colorado Bldg., 14th and G. RE. 3938.

TEACHERS, single, for resident boarding school positions; 1 English, 2 French-Spanish, 3 physics, 4 Spanish, 5 social studies. (M. A. required.) $200 to $275 mo., plus maintenance. Adams Teachers Agency, Colorado Bldg., 14th and G. RE. 3938.

I WOULD like to talk to reliable men who would like to train in spare time to learn welding, metal work, spray painting as related to Auto Body and Fender repairing; should be mechanically inclined; will not interfere with your job. Veterans and civilians. For information about this training write at once, giving name, address, age and working hours. Auto-Crafts Training, Box M-477, Washington Post.

The WILL, the SKILL and the TOOLS THEY REQUIRE

Lights have been burning late in the offices where telephone engineers work . . construction crews string miles of wire along busy highways. Finally, after months of intricate work, a new, or enlarged, telephone central office is ready to serve you and your community.

More service—with all possible speed—is the first order of this business. Design and build the facilities needed to serve those families whose orders have been delayed! Add thousands of new telephones without delay!

Day in—day out, telephone people are busy at these tasks. And they have the spirit and the skill with which to do their jobs well. As more and more equipment becomes available, they will continue to play an important part in bringing you *finer, faster telephone service.*

The Chesapeake & Potomac Telephone Company

LUNCHEON 70c PLATE DINNER 80c
OLMSTED RESTAURANT
1336 G ST. N.W.
OFF 14th ST.
DI. 8235

For Your Dinner Date

DELICIOUS DINNERS
$1.50 up
Served in the beautiful
TUDOR ROOM
An unexcelled cuisine to please you and your lady. Yes, distinctive drinks served in a fascinating public in the Tudorian cocktail lounge or the picturesque English Tea Room downstairs.
HAY-ADAMS HOUSE
Opposite the White House
16th & H Sts. N.W.

"the ARISTOCRAT OF CHINESE FOOD"
RUBY FOO'S
728 13th St. N.W.
NA. 3565

Rainbow Room
DINNER . . DANCING

Treat yourself to the best in dinner dancing . . . the smooth rhythms of Jimmy Nichols and his orchestra . . . an enticing selection of delicious food . . . and all yours in Washington's smartest after-dark retreat . . . the Rainbow Room. Dinners from $1.25 served from 6 'til 9 p.m. No minimum; no cover.
Hotel Hamilton
14th & K Sts. N.W. • DI. 2580

National Weather Summary

Copyr., 1947, Edw. L. & Wagner

PREVIEW of U.S. WEATHER BUREAU, DEPT. of COMMERCE FORECAST · · PERIOD ENDING 7:30 P.M. EST 7-14-47

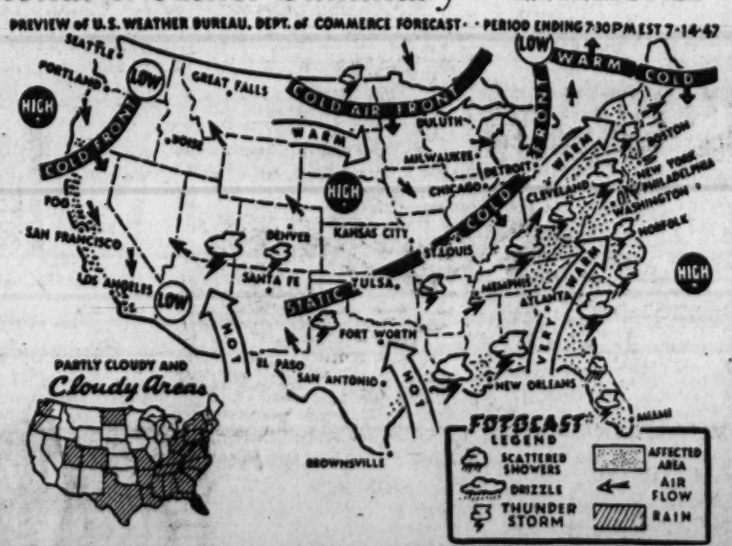

TWENTY-FOUR-HOUR FORECAST SUMMARY: Cold-air fronts dominate the northern half of the U. S., Monday, but only the Ohio Valley, western Lakes region and Northwest will have cooler weather.

Temperatures in the mid 90s are forecast in the Dakotas and Rockies. It will be equally hot in the Southern States and the Southwest's weather experts predict thermometer readings above 100 degrees, Monday afternoon, at El Paso, Phoenix and Las Vegas.

Most cities along the East Coast will have 90 degree maximums from Charleston northward to Boston. New York forecasts 87; Philadelphia, 89; Washington, 90; Charleston and Norfolk, 92.

Maxima in the 80s will prevail further inland: Buffalo, Cleveland, Detroit and Indianapolis foresee 84 degree readings; Milwaukee, Chicago, Grand Rapids and Duluth expect a comfortably warm 80; St. Louis an 88; Kansas City, 92.

It will be coolest in the Seattle and San Francisco areas where below normal thermometer readings are foreseen—thanks to cooling on-shore winds from the North Pacific.

Most of the showers and thunderstorms forecast by the Weather Bureau will occur in the eastern half of the country from the Gulf Coast and Florida northward to the borders of New England. These storms will develop during Monday afternoon and evening in most of the affected areas shown on the fotocast.

Post Want Ads Produce Results

Help, Men 15

ACCOUNTING student to operate bkpg. mach., $210 mo.; must type; age 23-26; can advance in national org. Mutual Employ. Service, 1710 G st. nw. NA. 0954.

ACCOUNTANT, Jr., for O.P.A., must have bkpg. exp., some type, open.
PAINT SALESMEN, exp., $50.
STENOGRAPHER, $50.
SALES CLERKS, young, bldg. materials, $40.
GI trainee auto sales serv.
MANAGER, branch store, must have exp. dept. store mdse., $3200 up.
SALESMEN, business forms, $35 plus comm.
CIVIL ENGINEER, exp. for Va., $70.

ATLAS AGENCY
Evans Bldg., 1420 New York Ave. N.W. NA. 4692. NA. 7428.

ACCOUNTANT—C. P. A.
Required for Washington staff, leading firm public accountants. Applicants should give brief history, including qualifications, experience, salary required. Box M-509, Washington Post.

ACCOUNTANT, $700 MO.
FOREIGN CONST. PROJECT
Bkpr., lumber co. exp. .... $50 wk.
Warehouseman, white, 25-30 .... $45 wk.
Station attndt., white, 21-30 .. $38 wk.
Exterminator, trainee (w), 30-40 $36 wk.
MUTUAL EMPLOYMENT SERVICE
1710 G ST. N.W. NA. 0954

Architectural Draftsman
Experienced in commercial work with knowledge of field supervision, capable of developing working drawing from sketches. Long employment, salary commensurate with experience and capability. Call
KASS REALTY CO.
EM. 8100, Mrs. Dulaney re interview.

ADVERTISING LAYOUT
Must be capable of producing rough sketches and have a knowledge of typography and production details. Excellent opportunity for the right person. State age, experience and salary desired. Box 308, Wash. Post.

AGENTS, DISTRIBUTORS, CANVASSERS. Opportunity for exceptional profits. Selling beautiful plastic table covers, hand screen printed. Easy to sell. Every home needs one. Write immediately for money-making details. Box M-510, Washington Post.

ASSISTANT AUTO SERVICE MANAGER
EXPERIENCED IN WAITING ON CUSTOMERS AND TESTING CARS FOR REPAIRS. GOOD SALARY; 5½-DAY WEEK; PAID HOLIDAYS AND VACATION, PLEASANT SURROUNDINGS.

Apply Mr. Dietrick
HANDLEY MOTOR CO.
3730 Georgia Ave. N.W.

ASSISTANT MANAGER
For first-class hotel in Baltimore. Must be experienced in hotel management. Write giving age, experience and present employment. Box M-501, Washington Post.

Assistant Service Manager
Direct Chrysler Dealership
with extensive expansion plans in progressive community is seeking man interested in permanent position. Earnings up to $5000 per yr. will be paid to man who can qualify for this position. Apply AL'S MOTORS, 3924 Wilson blvd. CH. 4100.

AUTO BODY AND FENDER REPAIRMAN
Well-equipped shop. Best of working conditions. Flat rate or salary. Apply AL'S MOTORS, 3924 Wilson blvd., Arlington, Va., or call CH. 4100, ask for Mr. Carr.

AUTO BODY MAN
Washington's oldest Chevrolet dealer has opening for experienced metal man. Excellent working conditions, large modern shop; plenty work; top earnings for capable man. 5½-day week. See Mr. Kite.
BARRY-PATE MOTOR CO.
1130 CONN. AVE.

AUTOMOBILE SALESMAN TO SELL JEEPS
HUNTER MOTOR CO.
901 Prince St., Alex., Va. OV. 1439.

AUTO MECHANICS
First class Ford experience. Permanent connection for good man. Group insurance, guaranteed salary, bonus, paid vacations, holidays, and other advantages in well located dealership. Apply Service Manager.
FRANK SMALL, JR., INC.
215 Penn. Ave. S.E. LU. 4343.

AUTO MECHANICS
Must be thoroughly experienced, sober, reliable. Excellent working conditions. In one of Washington's top spots. See Mr. Gray.
CAPITAL GARAGE
1320 New York Ave. N.W. DI. 9500

AUTO MECHANIC
Experienced, DeSoto, Plymouth dealer, excellent working conditions, good salary.
BOWIE VINCENT MOTOR CO.
5013 Georgia Ave. N.W., RA. 0400.

Automobile Mechanic
Must be sober; $50 week; no Sunday work; hours 8 to 5. ME. 9689. Maine ave. and M sts. sw.

AUTO MECHANICS
Good Cadillac mechanics always have the best jobs; any good mechanic can soon develop into a good Cadillac mechanic at
CAPITOL CADILLAC CO.
1222 22ND ST. NW.
Where more shop space has made openings for 4 good mechanics. Come in and talk to Mr. Brown and see our shops.

AUTO MECHANICS (3)
Insurance, holidays and bonus; salary open. Modern building and equipment. "ARLINGTON'S PACKARD DEALER"
SPURRIER MOTORS
WILSON BLVD.—GL. 4110
(3 Blks. South of Key Bridge)

AUTO MECHANICS
Washington's oldest Chevrolet dealer has openings for several experienced mechanics; top earnings for good men; plenty work, excellent working conditions. Convenient downtown location; 5½-day week. See Mr. Kite.
BARRY-PATE MOTOR CO.
1130 CONN. AVE.

AUTO MECHANICS
Due to increased volume we need 3 more men on a percentage basis plus bonus, plenty of work. Our present men earn an average of $75 per week, vacation with pay, insurance includes life, hospital and sick benefits free. Finest equipped shop in metropolitan area, clean rest rooms, individual lockers, lunches at cost. See Mr. Bridges.
BENDALL PONTIAC
1625 Prince St., Alexandria

AUTOMOBILE MECHANICS
Experienced with Chrysler and Plymouth cars; wonderful opportunity with direct factory dealer. Our working conditions are excellent. 5-day week with guarantee, percentage of labor sales. Average earnings up to $100 per week. Closed Saturdays and Sundays. Vacation and all legal holidays with pay. Yearly bonus plan. Apply AL'S MOTORS, 3924 Wilson blvd., Arlington, Va., or call CH. 4100, ask for Mr. Carr.

AUTO MECHANICS—Top salaries for experienced men; good working conditions, vacation with pay. Hawkins Motor Co., Inc., 2501 Columbia pike, Arlington, Va., ½ mile west of Navy Annex. OW. 7900.

AUTO MECHANICS
Lincoln and Mercury dealer offers you ideal working conditions in a new, clean shop, with all modern equipment, one of the best pay arrangements in the city, 50-50 basis. 5-day week. Vacation with pay, hospitalization, etc.
For further information see Mr. Burton.
MAYFLOWER MOTORS, INC.
1125 15th St. N.W.

BARBER—Steady, $60 week and commission; good for $70 and up. 437 9th st. nw. EX. 7454.

BARBER
Experienced, capable of taking charge of large air-conditioned barber shop. Excellent, busy downtown location; good earnings. Only those reliable and steady on the job need apply. Mr. Zoslow, 1342 New York ave. nw.

BOYS, 18 and over, with bicycles; full time day or night work. Apply Western Union, 1317 N. Y. ave. nw., Room 200.

BRICKLAYERS—$22 DAY
JOB AT 6900 WESTERN AVE.
TURN RIGHT ON CHEVY CHASE CIR.
7 BLOCKS TO JOB. GE. 0095

BRICKLAYERS
Report for work. Farrington rd. & Elliot rd., Westmoreland Hills. Mr. Ward, foreman.

Help, Men 15

BARBER, American; $60 week guarantee; short hours. WO. 7994 for information.

BUYER FOR RADIO DEPARTMENT
A large department store has an opening for an experienced man. Apply, stating age, experience, and salary expected.
BOX 316, WASHINGTON POST

CARPENTERS (6)
Must be experienced on new and remodeled work. Steady work, top wages for reliable men. Arlington Decorating Co., 2706 Lee hwy., Arlington, Va.

CARPENTERS
2 experienced men, long job, steady work, new houses. Phone Mr. Hayes, SH. 9881; eves., LU. 6433.

CARPENTERS
Trim and rough men needed for large housing job, 120 veteran houses, $1.80 per hour for mechanics only. Apply N. Capitol and Tuckerman sts. nw. Out New Hampshire ave. to Eastern ave., left to Sheridan st., left to job or call GE. 0707.
MORRIS POLLIN & SONS, INC.

CARPENTER
Finished Carpenter and Cabinet Maker.
Must be familiar with operating power milling machine. $1.48 per hour starting rate; 40-hour week.
WASHINGTON GAS LIGHT CO.
EMPLOYMENT OFFICE
1100 29th ST. N.W.
MONDAY THROUGH FRIDAY
8:30 A. M. TO 5 P. M.

COOKS (WHITE)
First Gardemanager (Cold Meats)
1—Pastry Cook
2—Cook's Helpers
Permanent positions; good working conditions; good salary and meals.
APPLY
EMPLOYMENT OFFICE, 9 TO 3
MAYFLOWER HOTEL
17TH AND DE SALES

CHEFS—COOKS.
Good jobs in the better restaurants; no fees charged. Washington Restaurant Association, 2003 Eye st. nw.

CHEF
Experienced in cutting meat, hotel experience, white, married and sober, able to furnish references. Excellent pay. Must be fast and neat.
APPLY IN PERSON AFTER 2 P. M.
OLD WILLIAMSBURG
3029 Naylor Rd. S.E. LI. 9572

COUNTERMAN (WHITE)
Experienced. 1230 11th st. se.
C & C RESTAURANT

CONSTRUCTION SUPERINTENDENT
to take charge of large project; must be experienced, have references. Call Mr. Wagner after 10 a. m., NA. 4776.
F. H. Martell Co., Inc.
1023 20TH ST. N.W.

DRAFTSMAN, $100
Mechanical, pay to $100 wk. Expr., 5 years' expr. heating and plumbing. Mr. Paul.
BOYD'S, 1333 F. NA. 2340

DRAFTSMEN
Mech. draftsman, $100 wk.; expr. layout heat and plumbing systems, commercial buildings.
Architectural draftsman, $70-$80 wk.; 5 yrs. exp. in commercial field and industrial construction.
MUTUAL EMPLOYMENT SERVICE
1710 G ST. N.W. NA. 0954

DRIVER
For special delivery route, permanent position, with excellent prospects for serious, intelligent worker; starting salary $45 per week; require high school graduate of good references, age 21 to 30; driver permit and complete knowledge of city. Apply office
American Linen Service Co.
2241 8th St. N.W.

ELECTRICIAN—Must have Arlington license. CH. 1548.

ELECTRONICS ENGINEER
Splendid opportunity for electronics engineer, experience in both practice and theory with emphasis on industrial application. Engineering graduate preferred. State experience and education in letter to Box M-482, Washington Post, to arrange for interview.

ENGINEERS LICENSED, first or second class. $250 per month; meals while on duty; work clothes laundered. New plant. Need relief engineer and night watch engineer. Write Box 325, Wash. Post.

ENGINEERS, M. E. OR E. E.
Experienced electronic field, $5,000 to $7,500.
WALTER H. KESSLER
Personnel Services, 612 Wash. Bldg. 15th and N. Y. Ave., DI. 4020-DI. 4442.

ESTIMATOR
Experienced in painting, decorating and home improvement. OX. 1884.

FENDER AND BODY REPAIR MAN
Repair work on vehicles. Hours 4 p. m. to 12:30 a. m. $1.48 per hour starting rate; 40-hour week. Only experienced man, with steady employment background need apply.
WASHINGTON GAS LIGHT CO.
EMPLOYMENT OFFICE
1100 29th ST. N.W.
MONDAY THROUGH FRIDAY
8:30 A. M. TO 5 P. M.

FURNISHINGS SALESMAN
In fine men's wear store. Permanent position; only one with a background of high-grade stores will be considered. Excellent earnings and opportunity. Pleasant surroundings and working conditions. Apply Mr. Vickery.
LEWIS & THOS. SALTZ
1409 G St. N.W.

HANDY MAN
To keep hand and power mowers sharpened and in operation. Apply Maintenance Office, Wire Properties, Inc., 21st and Eye sts. ne.

Houseman-Chauffeur
Experienced; best city references required; excellent salary. Apply 1320 F ST., ROOM 340.

JANITOR, colored, 5th class engineer's license, for large modern apt. house; good quarters, excellent salary; must be experienced and sober. Call DE. 7647.

JANITOR
wanted; colored, single; a permanent position for sober, responsible person; room, board and laundry; good pay; references. Apply in person. Hebrew Home for the Aged, 1125 Spring rd. nw.

LABOR FOREMAN
for large project; must be experienced and have references. Call Mr. Wagner after 10 a. m., NA. 4776.
F. H. Martell Co., Inc.
1023 20TH ST. N.W.

LAUNDRY WORKERS
APPLY IN PERSON TO MR. COLLINS
HOTEL WASHINGTON
15TH and PENNA. AVE. N.W.

MACHINISTS, floor hands, for immediate employment. Apply E. I. duPont deNemours & Co., Inc., Wilmington Shops, Maryland ave. and South st., Wilmington Delaware.

MACHINISTS, floor hands, milling machine operators, turret lathe operators, for immediate, steady employment. Apply E. I. duPont de Nemours & Co., Inc., Wilmington Shops, Maryland ave. and South st., Wilmington, Del.

Meat Cutters & Salesmen
1st class, for weekend and steady positions, also well-experienced ICEBOX MAN to take full charge; high wages, good working conditions; positively no drinkers. Apply P. F. Casey.
ARCADE MARKET
14th and Park Rd. N.W.

Help, Men 15

ELECTRICIANS
Industrial, commercial, residential wiring. Top wages. CH. 1692, OW. 2987.

METAL MAN AND PAINTER
Must be experienced and have references; to work in clean, modern shop. Top salary. Permanent position. Apply in person.
MANHATTAN AUTO & RADIO CO.
1706 7th St. N.W.

OUTSIDE SALESMEN
If you can sell you can make good money on newspaper subscriptions. Two-week training period with pay will help while learning. Salary and commission provide incentive and good earnings. Apply Employment Office, 1343 E st. nw., 10 a. m. to 3 p. m.

PARKING GARAGE ATTENDANTS (2)
White only. Must have D. C. permit and references for past 2 years. Only experienced drivers will be considered.
SEE MR. JONES MONDAY.
RANDALL MOTORS, INC.
1150 17TH ST. N.W.

PHARMACIST
Registered; in Virginia; good salary; no Sundays; apartment available if needed. Vienna Pharmacy, Tel. 44.

PHARMACISTS REGISTERED
Excellent salary, 6-day week, splendid working conditions, vacation with pay, permanent position with advancement opportunities.
APPLY TO MR. ALDRICH
EMPLOYMENT OFFICE
PEOPLES DRUG STORES
77 P ST. N.E.

PLUMBER for jobbing work; top wages; good working conditions and advantages; only 1st class mechanics need apply. Monday between 1 and 5 p. m., Atchison & Keller, 1246 Taylor st. nw.

PLUMBERS
Experienced on new work, good pay, steady employment. Call Jack Schwartz & Son, CO. 4700, between 9 a. m. and 5 p. m.

PLUMBERS (5)
Steady year round work, new and repairs. Good salary and working conditions. Must have tools. WI. 6271, 8 a. m.-5:30 p. m.

SALES ENGINEER
Experienced in jobber trader training and promotional field; $100-$125 wk. plus expenses.
WALTER H. KESSLER
Personnel Services, 612 Wash. Bldg. 15th and N. Y. Ave. DI. 4020-DI. 4442.

SALESMEN — Beautiful picture post cards. Get samples, prices. Amazing offer. Straight comm. Continental Press, 315 N. 2nd st., Phila. 6, Pa.

SALESMAN, experienced, with car, to sell nationally advertised line on straight commission basis; territory Md., Va., W. Va. and N. C. Call NA. 7421 for appointment.

SALESMAN, real estate, experienced, for S.E. office; splendid opportunity to become branch manager; small force. JAMES CARROLL, TR. 2864.

SALESMAN
Unlimited opportunity available to active man for home improvement selling; painting, decorating, siding, insulation, etc. OX. 1884.

SALESMAN
Real estate. Opportunity for unlimited earnings with active organization. Experience helpful but not necessary.
R. W. MULLEN, OX. 1882

SALESMEN
Neat appearing, to call on bona fide leads for hospitalization insurance. Any sales experience helpful, but not necessary. Ex-GIs given preference. Average earnings above $125 weekly; car necessary.
SEE MR. LAVIN, ROOM 506
412 5TH ST. NW. HOURS: 3 TO 5

SALESMEN
FOR REAL ESTATE OFFICE
Opportunity for Sales Manager
SNYDER REALTY CO.
RA. 0071

SALESMAN
Start $250 mo. Car necessary.
Pharmaceutical; call on drug trade. Va. and D. C.
Greeting cards, exp. and $70 wk.
Service station mgr., exp. OPEN sal.
Home equipment salesman, exp. & draw.
Dozens of sales openings; car usually necessary; salary, drawing acct. Tell us about your qualifications. See Mr. Paul.
BOYD'S, 1333 F. NA. 2340

SALESMAN
25 TO 35
No Experience Necessary
$70 Week to Start.
Hours 9:30 to 6:30 P. M.
Must Be Neat and Alert.
Permanent Position.
APPLY IN PERSON AFTER 10 A. M.
MILSTONE'S ACME LIQUOR STORE
927 PENN. AVE. N.W.

SALESMEN
Sales repr., $200 mo. GI bill age 27-40, sell auto ins. high school grad. D. C. resident, car. Sales exp. Sales Clk., $35 wk., 20-30, to sell bedding supplies.
MUTUAL EMPLOYMENT SERVICE
1710 G St. NW. NA. 0954.

SALESMEN
Does $5,000 a year interest you? If you are at present employed and dissatisfied with your income, come in and let me show you an easy way to make big money. Apply Monday, 8:30 a. m. to 10:30 a. m.
REXAIR, INC.
2206 Wisconsin Ave.
OR. 2143, Mr. Sutton.

SALESMEN
FOR ELECTRICAL APPLIANCES
EXPERIENCE PREFERRED
Commission Basis
With Weekly Drawing Account
APPLY
EMPLOYMENT OFFICE
4TH FLOOR
S. KANN SONS CO.

SALESMEN
Pleasant outside work; salary and commissions; car unnecessary; experienced canvassers preferred; good opportunity to make big money. See Mr. Kane, New York Jewelry Co., 719 7th st. nw. EX. 0600.

Service Station Attendant
WHITE
Reference required; must be experienced in general service station work. Good opportunity; salary $45 per week plus commission.
WILLOUGHBY'S ESSO STATION
4244 WISCONSIN AVE. N.W.

SHORT ORDER COOK
Hotel experience (white), married, sober, able to furnish references. Excellent pay. Must be fast and neat.
APPLY IN PERSON AFTER 2 P. M.
OLD WILLIAMSBURG
3029 Naylor Rd. S.E. LI. 9572

STENOGRAPHER—$200 mo., age 22-28, 3 days, g.o.v. in branch sales office of nat. org. Mutual Employment Service, 1710 G st. nw. NA. 0954.

STENOGRAPHER-CLERK
EXPERIENCED
Apply Room 210, Union Station
THE PULLMAN CO.

STENOGRAPHER, $235
Perm. Excellent Opportunity
Bookkeepers, 30-40, EXPR., $60 wk.
Multilith operator on No. 1200, $160.
Bkkpr.-stenog., 40-hr. wk., $200.
Hourly openings for stenographers and bookkeepers. Est. 30 years. OLDEST emp. service in D. C. WELCOME. See Mr. Ford.
BOYD'S, 1333 F. NA. 2340

STENOG'S., $200 MO.
Under 30. Excellent Future
Typist-clerk, office expr., $160.
Bookkeepers, expr., $45-$50 wk. up.
See Miss Day or Miss Morgan. (Est. 14 years.) MA. 6250.
PERSONNEL SERVICE
1311 G St. N.W. Next to CHURCH

X-RAY TECHNICIAN for physician specializing in radiology. RE. 0133 until 6; evenings, WA. 0974.

Help, Men 15

TRUCK DRIVER wanted, white, for furniture truck; experienced preferred; must have driver's permit and know Washington. Call in person at Williams Auction Co., 918 New York ave. NA. 2620.

WINDOW SHADE & VENETIAN BLIND INSTALLERS
Must be experienced; permanent job with opportunity for advancement; preference given to veterans. Apply
Mileham & King, Inc.
921 7TH ST. N.W.

OVER $50 week! Help disabled veterans. Sell name plates for front doors. Write Box M-514, Wash. Post.

COSTUME JEWELRY—Attractive, powerful line, excellent opportunity for salesman with experience only and following in Washington, D. C., and bordering States. Commission basis. Hera Company, 799 Broadway, New York 3, N. Y.

Experienced Mechanics
Lincoln-Mercury dealer wants experienced white mechanics. Excellent pay, working conditions and other advantages. Apply in person. All interviews strictly confidential.
GRADY MOTORS, INC.
4830 Hampden Lane, Bethesda, Md.

Excellent Opportunity
For man with sales experience. Due to its expansion program one of Washington's largest dry-cleaning and shoe-repairing concerns requires the services of two experienced salesmen. Dry cleaning and shoe repairing experience preferred but not essential; good opportunity for rapid advancement for men with personality, able to meet the public and assist manager. Excellent starting pay. Apply Mr. Zoslow, Golden Star, 1342 New York ave.

EXCELLENT opportunity for a general agency contract for experienced life insurance man. Live leads; attractive commissions. Contact Mr. Joseph McGarr, Union Labor Life Ins. Co., 570 Lexington ave., N. Y. 22, N. Y.

WANTED—Man to handle the District distributorship for Hellwig stabilizers and helper springs for automobiles and trucks. For particulars, write ATLANTIC SALES CO., 1040 Spring Garden rd., Miami, Fla.

EXECUTIVE TYPE salesman wanted. Business Engineering Service. Dignified professional work. Earnings on liberal commission basis. Car required. Excellent opportunity. Prompt replies will be granted local interview. Box 317, Post.

SALES PROMOTION MANAGER-ASSIST. —University grad., young; experience background in advertising, merchandising, and all other sales promotion procedures. Capable of assuming future important executive position. Splendid opportunity in a large, well-established Philadelphia food organization. Good starting salary. Box M-511, Wash. Post.

MEN WANTED for steady work at good pay as streetcar and bus operators; average weekly earnings, $60; no experience necessary; all training paid for; opportunity for promotion plus pension system, paid vacation, free transportation. Apply in person weekday mornings, Monday through Friday, between 8:30 a. m. and 12 noon, Capital Transit Co., Employment Office, 3132 M st. nw. Take Route 10, Rosslyn; Route 20, Cabin John; Route 30, Friendship Heights, streetcars to door.

LEEDS NEEDS
FOR IMMEDIATE PLACEMENT
Outside collector, opportunity for advancement; 5-day week.
Warehouseman, food exp.; ability to supervise.
Grocery clerks, good future.
Wall washer, hotel exp., $36 week.
Porter, 5½ days, $30 week.
Truck drivers, food exp., D. C. permit, $47 week.
Dishwashers and other restaurant and hotel help.
No advance fees.
Leeds Employment Service
914 G Pl. N.W. RE. 2709.

MEN (15)
To Take Inventory.
Must Write Legibly.
6-Day Week.
APPLY MONDAY
JULY 14, 8 A. M.
THE HECHT CO.
SERVICE BLDG.
1400 OAKIE ST. N.E.

ATTENTION
ARMY-NAVY PILOTS
AND
COLLEGE-TRAINED MEN
AGE 25-35
Nationally - known company has opening in Washington and vicinity. We train you. Income $5,000 plus annually. Sales experience helpful. Write Box 345, Wash. Post., giving complete information and phone number for interview.

Help, Women 16

A-1 SECRETARY, $2,600
Public relations, 5-day week.
Embassy, write cor.; wk. $50.
Stenog.-bookkeeper, finance, 5-day, $50 wk.
Engineering, office sec., 6-day, $50.
Legal Sec. office mgr., $2,400.
Secretary to economist, 5-day, $2,600.
Spanish Secretary, exper., $2,400.
Part-time Stenog., 9-3, 5-day, $25 up.
Stenog., good beginners, $35 wk. start.
NEED 100 new applicants for secretarial, bookkeeping and fast typists openings. OLDEST EMP. SERVICE in D.C., Est. 30 yrs. THOUSANDS placed yearly in BETER POSITIONS—See Miss Lee or Miss Smith.
BOYD'S, 1333 F NA. 2338

ASSISTANT BUYER
For Better Dress Department
MUST BE EXPERIENCED IN READY TO WEAR
GOOD OPPORTUNITY
APPLY
EMPLOYMENT OFFICE
4TH FLOOR
S. KANN SONS CO.

ASSISTANT BUYER
For Dress Department
Must Have Previous Ready to Wear Experience.
5-day, 40-hour week
20% discount on purchases
Apply
Employment Office
4th Floor
Lansburgh & Bro.
7th, 8th and E Sts. N.W.

ASST. BKPR.-TYPIST, $161 MO.
Clerk-Typist, bkpg. exp. .... $41 wk.
Clerk-Typist-Recept. .... $35 wk.
Asst. Bookkeeper .... $35 wk.
Clerk-Typist, Arl. .... $35 wk.
Clerk-Typist, embassy .... $34 wk.
MUTUAL EMPLOYMENT SERVICE
1710 G ST. N.W., NA. 0954

Beautician—Experienced
Excellent salary, pleasant surroundings. LI. 9665, 3033 Naylor rd. se., Naylor Gardens Beauty Salon.

BOOKKEEPERS, $50 WK.
Full charge. Several openings.
TYPISTS, 60 w.p.m. up; expr.; $40 wk.
New openings hourly. Thousands are placed yearly in the BETTER positions. See Miss Evans or Miss Black.
BOYD'S, 1333 F NA. 2340

BOOKKEEPERS, $50 WK.
Exper., under 35, 5-day wk. Future.
Bookkeeper, auto firm, 30-40, start $50.
Comptometer Opr., S.E., $41 week.
Comptometer Opr., N.W. sec., $40 wk.
Card Punch Opr., white, alpha and num., $170.
New openings hourly—Welcome—See Miss Knight or Miss Reed, NA. 6088—call in. Est. 14 yrs. Unusual positions.
PERSONNEL SERVICE
1311 G St. N.W. Next to Church.

CAFETERIA WORKER
White. Hours 8 a. m. to 6 p. m. Contact Miss Hickman, Arlington Hospital. GL. 6600.

CARD PUNCH OPR.
Alphabetical and numerical. Age 20-35; neat (white). $170 mo.
PERSONNEL SERVICE
1311 G St. N.W., Next to Church.

Help, Women 16

CIVIL SERVICE BOOKS, COURSES. BOYD SCHOOL, 1333 F nw. NA. 2338.

CANVASSERS with car to learn fascinating horticultural service. Liberal remuneration on incentive basis. Apply between 10 a. m. and 1 p. m. Room 24, 706 11th st. nw.

Clerk-Stenographer
Permanent position open in small centrally located office; no Saturday; experience in real estate or collection work and some knowledge of bookkeeping desired. State experience and salary expected. Write Box 315, Washington Post.

CLERK—White, with knowledge of typing; experience unnecessary; pleasant working conditions; good hours. Call Mrs. Johnson, NA. 7336.

CLERK TYPIST, Sil. Spring, $40.
N.C.R. OPR., 2000 mach., $160.
KEY PUNCH OPR. N.E., $175.
COMPT. OPR., accts. rec., $40.
GRAPHOTYPE OPR., exp., $40.
ATLAS AGENCY
Evans Bldg., 1420 New York Ave. N.W. NA. 4692. NA. 7428.

COMPTOMETER OPERATOR
Experienced in statistical work required. Generous company benefits and privileges. 5-day, 40-hour week.
APPLY IN PERSON
EMPLOYMENT OFFICE
3RD FLOOR
THE HECHT CO.
7TH AND F STS. N.W.

LABORATORY technician, $200 mo., M.D. diagnostician, registered, under 35. Mutual Employ. Service, 1710 G st. nw., NA. 0954.

LAUNDRY WORKERS
APPLY IN PERSON TO MR. COLLINS
HOTEL WASHINGTON
15TH AND PENN. AVE. N.W.

LIBRARIAN with major or minor in library science; $250 mo.; no evening work. Adams Teachers Agency, Colorado Bldg., 14th and G. RE. 3938.

PERSONNEL ASSISTANT
Under 35, attractive, college, some experience in placement work. Good typist, shorthand desirable but not essential. This is an attractive position offering exceptional opportunities for a qualified person. Please state qualifications and salary. Write Box 319, Washington Post.

Personnel Counsellor
Thorough knowledge of Washington, D. C., absolutely necessary. Excellent salary. Interview from 3 p. m. to 6 p. m. Employment agency experience required.
NATIONAL EMPLOYMENT SERVICE
1708 G St. NW. EX. 7272.
(½ blk. Penna. Ave. NW.)

RECEPT. typist, 11 a. m. to 4 p. m. Age 20-35.
ATLAS AGENCY
Evans Bldg., 1420 New York Ave. N.W. NA. 4692. NA. 7428.

RESEARCH asst., B. S., chem. or physics; open.
ATLAS AGENCY
Evans Bldg., 1420 New York Ave. N.W. NA. 4692. NA. 7428.

SALESLADIES
Experienced in coat and fur department; 5-day week; attractive salary plus commission on all sales. Apply Miss Russell
L. FRANK CO.
1200 F ST. N.W.

SALESLADIES
Experienced in suit department; 5-day week; attractive salary plus commission on all sales. Apply Miss Russell.
L. FRANK CO.
1200 F ST. N.W.

SALESLADY
under 50, attractive appearance, specialize food field, direct or related experience desirable.
JR. EXECUTIVE TYPE
Girls, 25-30, attractive appearance, interested in career in merchandise field. College background and some merchandise experience. Out of town. Salary and commission arrangement.
WALTER H. KESSLER
Personnel Services, 612 Wash. Bldg. 15th and N. Y. Ave., DI. 4020-DI. 4442

SALESWOMAN
For Layette Section of Infants' Department
Must Have Experience
5-Day, 40-Hour Week
20% Discount on Purchases
Apply
Employment Office
4th Floor
Lansburgh & Bro.
7th, 8th and E Sts. N.W.

SALESWOMEN
FOR ELECTRICAL APPLIANCES
EXPERIENCED
COMMISSION BASIS WITH WEEKLY DRAWING ACCOUNT
APPLY
EMPLOYMENT OFFICE
4TH FLOOR
S. KANN SONS CO.

SECRETARY
25-30, interested in personnel and public relations field. Accurate stenographic ability. Bladensburg rd. area. 5-day week. $50 wk.
WALTER H. KESSLER
Personnel Services, 612 Wash. Bldg. 15th and N. Y. Ave. DI. 4020-DI. 4442.

SEC'Y for radio engineer, exp., $50 up.
SEC'Y, legal exp. or inexp., to $55.
SEC'Y, bldg. materials, Alex., $45.
SEC'Y, news agency, 20-30, $40.
SEC'Y Dr.'s office, 25-30, Arl., $150 up.
STENO-R.R., exp., under 30, $200.
STENO-gen'ral office, real est., $40.
STENO-dictaphone opr., $160.
SEC'Y to journalist, good typist, no shorthand, part time.
ATLAS AGENCY
Evans Bldg. 1420 New York Ave. N.W. NA. 4692. NA. 7428

SPANISH-ENG. SEC.
5-day week, start $2,400.
Technical Legal Stenog., $250 month.
Medical Stenog., exper., $250-$300.
Real Estate Secretary, $50 wk. up.
Stenog., Receptionist, Fr. or Sp., $50.
Nat'l Organ. Secretary, $2,400 up.
Real Estate Constr. Stenog., $50 wk.
Dozens of others—New openings hourly. Call in today—Mr. Bruce—NA. 2115.
PERSONNEL SERVICE
1311 G St., Next to Church.

STENOG., Capitol Hill, $2,600. Adams Employment Agency, 204 Colorado Bldg., 14th and G.

STENOGRAPHER
Temporary work for 1 month; air-conditioned office; 5-day week. See Mr. Henry. RANDALL H. HAGNER & CO., INC., 1321 Conn. ave. nw., DE. 3600.

STENOGRAPHER—Experienced in auto sales and service preferred. Call AL. 2334 for appointment.

STENOGRAPHER
For national scientific research organization. Interesting work. Excellent working conditions. 5-day week. Good opportunity for advancement. Entrance salary approximately $175 per mo., depending on qualifications. Call Monday.
EX. 8100, BRANCH 39

Steno.—Trade Assn., $200
Secy., mfrs. agent .... $200 mo.
Steno., trade assn .... $175 mo.
Steno., legation $173
Steno., Silver Spring $173
Steno., ins. co $173
MUTUAL EMPLOYMENT SERVICE
1710 G ST. N.W. NA. 0954

SUMMER COURSES
Beginners and refresher students. Shorthand, Touch Typing, Bookkeeping. 4-8 wks. Est. 30 years.
BOYD'S, 1333 F NA. 2340

SURVEY WORKERS
If you have a private unlimited phone and time on your hands, you can make extra money at home. For complete details call EX. 7940.

TEACHER, high school librarian; enrollment 380. Combination study hall and library. Address H. L. Webb, Supt., Emporia, Va.

TEACHERS for primary and elementary positions; State certification required; $220 mo. up. Adams Teachers Agency, Colorado Bldg., 14th and G. RE. 3938.

TYPIST who can do relief work on small switchboard, age 21-27. Hours noon to 8 p. m., off Saturdays, Sunday 1 p. m. to 6. Permanent job. SCRIPPS-HOWARD, 1013 13th st. nw.

Help, Women 16

TRAINING SUPERVISOR WANTED—Excellent opportunity for capable woman between ages 25 and 40, to do employe training in a progressive Virginia department store. College graduate preferred; must have substantial retail background, and also store training experience or equivalent; must be potentially qualified to later assume full personnel as well as training supervision. For interview telephone Mr. Carl Fitzgerald, Hotel Statler, from 10:30 a. m. Monday, July 14, to 4 p. m., Tuesday, July 15.

TYPIST
Age 20-30 (white) for permanent job; accuracy essential; must be thoroughly experienced; excellent working conditions; 5-day 40-hour week. Call Personnel Department, HO. 2476.

TYPIST, $40
Good with figures; insurance.
Clerk Typist, Mt. Rainier, $166.
Cashier, pref. drugstore exp., $162.50.
Comptometer oper., exp., open.
Other typing and general office positions, $35 to $40.
AMERICAN
PERSONNEL SERVICE
918 F St. N.W. NA. 4143

TYPISTS
5-DAY WEEK
20% DISCOUNT ON PURCHASES
APPLY
EMPLOYMENT OFFICE
4TH FLOOR
S. KANN SONS CO.

WAITRESSES (white), exper., night work, must have ABC card. Apply Shepherd Park Restaurant, 7815 Ga. ave. nw.

WAITRESSES and countergirls (white). Good jobs in the better restaurants. No fees charged. Washington Restaurant Association, 2003 Eye st. nw.

X-RAY TECHNICIAN for physician specializing in radiology. RE. 0133 until 6; evenings, WA. 0974.

AMBITIOUS? Sell Xmas cards, stationery; big profits. Colored catalog free. Beacon Hill Greetings, 115 Chauncy, A, Boston, Mass.

DRY CLEANING CHAIN STORE MANAGER
Steady, capable, speedy girl who has handled efficiently very busy stores. Here is a chance to manage one of the largest and most modern stores of its kind in the world today. Only apply if thoroughly experienced and can furnish best references. Store location a new shopping center across from Presidential Gardens in Alexandria. Apply
OFFICIAL CLEANERS
3736 Minnesota Ave. N.E. TR. 4767.

SERVICE center hostess, afternoons and evenings. Good personality, responsible; character references; begin at once. $150 month. Apply Box M-507, Wash. Post.

ATTENTION, WOMEN
X-ray technicians, exc. op'ties.; sal. open. Lab. tech. for diagnostician, $250 mo. Dental assistant, experienced; $45-$50.
NATIONAL EMPLOYMENT SERVICE
1708 G ST. N.W. EX. 7272
(½ BLK. PENN. AVE. N.W.)

WOMAN
Over 35, with experience in organization work, including recruiting and training other women for the sale of books, foundation garments, hosiery, brushes or cosmetics, for executive opening with successful firm. For appointment for interview, NA. 6191.

CAFETERIA WORK
Desirable Employment In One of Washington's Finest Organizations
THERE ARE STILL OPENINGS FOR AMBITIOUS WOMEN, 20 TO 50 (WHITE), WHO ARE INTERESTED IN THIS LINE OF WORK. EXPERIENCE NOT NECESSARY; ADVANCEMENT IF SATISFACTORY. REGULAR HOURS, NO SUNDAY WORK; $36 TO START AND MEALS; MANY ADVANTAGES.
Apply Miss Greer, 11 to 4
3027 14th St. N.W.

LEEDS NEEDS
FOR IMMEDIATE PLACEMENT
Cashiers, exp.; $32.50 week.
Stenographer, 5-day week.
Hostess, attractive, restaurant exp.
Counter woman, mature, 5-day week.
Hosiery salesgirl, exp.; $32.50 wk. plus commission.
Opportunity for advancements.
No advance fees.
Leeds Employment Service
914 G Pl. N.W. RE. 2709.

WOMEN
Educated, preferably one who has read a book; college or university degree no handicap, but not essential; a school teacher who feels she has had enough of teaching would be ideal; age no limit, but must be young enough to accept new ideas; yen for travel would be an advantage; opening is in sales department of educational publisher; write, giving your own estimate of your qualifications for position which pays moderate but adequate salary to begin, with steady advancement as development may warrant; similar positions are paying exceptionally high incomes.
WRITE BOX M-522
WASHINGTON POST

Help, Men and Women 17

BUYER-MANAGER—Accessory lines for dept. store. Salary and bonus compensation. Address reply to S. Altschul, 317 Church st., Norfolk, Va., giving previous experience in detail, education and age.

COUPLE—Man with farm experience, woman to assist in house; 2 in family; house, all food and good wages; located near Olney, Md. Call RE. 7691 or PL. 0630 for appointment.

EARN up to $480 month part or full time keeping books for small firms. Simplified system. Write Tax-Saver System, Dept. 53, Fort Worth, Tex.

STUDENT EMPLOYMENT AGENCY
Needs typists, stenographers, salesmen, bookkeepers, dancing instructors and others; male and female. DI. 4753. 915 Eye st. nw.

Help, Domestic 18

COOK, A-1; $30; light housework; live in; other help; small family; must like children; refs. and health card. OR. 0544.

COOK and g.h.w. to go to seashore July 30. Winter Washington. Live in. Fond of children. References required. $30. WO. 4860.

COOK or houseworker (colored) to go to Martha's Vineyard with another maid July 28 for 6 weeks; $25 week and transportation. Washington references required. OR. 3443.

1ST CLASS cook-houseworker; live in. $30 week. LADIES EXCHANGE, 2307 K st. nw. NA. 4361.

Situations, Men 19

ART DIRECTOR, consultant, layout and design; fee basis or salary. Ad Agencies, Trade and Association Publications. Direct mail, Box 304, Washington Post.

BOY—Colored, wants job. References. NOrth 8334.

COLLEGE STUDENT desires job at private summer home; take care of children, teach sports, drive and other work. TA. 4772.

EXECUTIVE ASSISTANT
PAST year's savings more than 10 times salary; 32; B. B. A.; married; 11 years' experience organization, procedures and methods analysis, work measurement, work simplification, forms and budget controls. Box M-521, Wash. Post.

GRADUATE electrical engr., 9 years' mech. design expr., desires 1 month intensive work, library research, technical writing, consulting, other prof. work; start about Aug. 1. Box 343, Wash. Post.

Photographer-Salesman
Ambitious veteran with 8 years experience, anxious to make connection; neat appearance; able to meet public. Call TA. 3382 anytime.

RESTAURANT MANAGER
Thoroughly experienced; any type unit; best references. OW. 6683.

EXPERIENCED SHOEMAKER wants job at once. Call ATlantic 4687.

Situations, Women 20

FASHION ILLUS., assistant designer, draper, desires full-time position. Call LU. 6971, Miss Harper.

HOUSE mother or governess, preferably out of town; excellent exp., good references. Box 305, Wash. Post.

MEDICAL Stenographer, exper., wants typing to do at home. WO. 2292.

NURSE (colored) will care chronic, 4 hours, mornings or afternoons or daily; excel. refs. Box 288, Washington Post.

NURSE (colored) will care chronic, 4 hours, mornings or afternoons or daily; excel. refs. Box 288, Washington Post.

NURSE, practical; references; 20-hour duty. Details call TA. 5260.

PAYROLL, Cost Accounting—Young lady, 10 years' experience, desires position N.W. section. Phone HO. 8977.

SECRETARY, 10 yrs. responsible org. work, desires similar challenging outlet for ability; age 38. NA. 2761. Ext. 15, days.

ATTENTION BUSINESSMEN! If you need a competent secretary, typist or bookkeeper for ½ day, full day or longer, call Miss Barrett, DE. 6948.

Situations, Women 20

RECEPTIONIST with knowledge of typing. Doctor's office preferred. DU. 8133.

SOUTHERN lady, experienced in institutional work, desires position as dining room hostess or kitchen supervisor. Box M-480, Wash. Post.

RESPONSIBLE woman companion for aged couple or semi-invalid; no housework, live in. Box 347, Wash. Post.

YOUNG WOMAN, B.A. degree; secretarial, bookkeeping and office management; exp. with I.B.M. and other office operations and machines. Box 349, Washington Post.

YOUNG WOMAN, college degree, 3 foreign languages; exp. in public relations and writing for film, radio and newspaper; administrative experience, statistical and analytic research. Box 350, Washington Post.

Situations, Domestic 21

GIRL, colored, wants day work. Call from 12 noon. AD. 3576.

GIRL wants part or full time g. h. w., plain cooking; exper.; refs. DE. 4291.

GIRL wants day's work; references. ME. 4511.

GIRL, colored, desires employment, mother's helper; live in. NO. 0343.

HOUSEKEEPER, good worker, capable nurse; adult family; live in. $25. Box 336, Washington Post.

HOUSEKEEPER, companion nurse for couple or elderly person. EX. 8230.

WOMAN, colored; do office or apt. cleaning; full or part time; reliable. CO. 4454.

WOMAN, colored, wants general housework; live out; refs. NO. 5883.

WOMAN, colored, good worker, wishes day's work. DU. 7539.

2 GIRLS, colored, desire full time job, domestic work, exp.; ref. TR. 1089.

COLORED, want general housework; five days a week; reference. Live in or out. SLigo 2880.

COLORED couple, sober, middle-age, experience janitor and caretaker; chauffeur and cook. No children. Write or call in person for interview, 861 Maine ave. sw.

COLORED girl wants part-time evening work from 2 to 6 p. m.; cleaning; $18.50 per week. CO. 0378.

COLORED woman wants day work for Tues.; $5.20 per day. MI. 0401.

Money to Loan 23

ON DIAMONDS, watches, jewelry, silverware and miscellaneous articles. LOUIS ABRAHAMS, 3223 Rhode Isl. ave. ne.

Personal Loan Companies 25

THE BEST PLACE
TO GET CASH
SIGNATURE LOANS
FURNITURE LOANS
AUTO LOANS IN 5 MINUTES
A Friendly Loan Service.
Call Mr. Zwally, SH. 3700.
AYARES SMALL LOAN CO., INC.
7902 GEORGIA AVE.

GETTING DIZZY
keeping track of many little bills which are long past due? Arrange for a loan—only takes a minute and you can clean them all up in a hurry.
CASH IMMEDIATELY
LOANS $20 to $300.00
15-Month Repayment Plans
LINCOLN
LOAN SERVICE
(2) Convenient Locations
16 CARROLL AVE., 7910 GA. AVE.
TAKOMA PARK SILVER SPRING
SHepherd 1525 SLigo 5200

LENDERS SAY
Mail This Coupon
TODAY
Pick Up Your Money
TOMORROW

Amount of Loan ....
Name ....
Address ....
Employment ....
Phone No. ....

LENDERS can approve loans up to $1500 from just the above simple facts. Phone, mail or bring this information to your closest LENDERS OFFICE.

LENDERS
INCORPORATED
7904 Georgia Ave. SH. 3680
3310 Rhode Island Ave. DE. 1240
Loan Limit $300
2028 N. Moore St. Rosslyn, Va. CH. 2444

Business Opportunities 29

A Chance in a Lifetime
Representing Frigidmist air-conditioned vegetable display cabinets and allied lines, such as automatic checkout counters for self-service stores, collapsible carts, metal shelving and other ultra modern store fixtures. Exclusive franchise on all patented products. Largest sellers of vegetable display cases in Baltimore, Washington, D. C., now open for live wire with A-1 references and genuine ability. Must be able to finance original investment. We now have prospects in Washington, D. C. For further details write Frigidmist Sales Co., 2400 Frederick ave., Baltimore, Md., or phone Edmonston 455, MR. WARNER.

ATTENTION—WILL BUY DEFERRED PAYMENT PURCHASE MONEY NOTES SECURED BY CHATTEL TRUST. FRED T. NESBIT, 1010 VERMONT AVE. NW. DI. 9393.

Auto Courts, Cabins
Cafes, gas stations, hotels, resorts, repair shops, stores. NEW 72-page time-money saving business catalog describes over 900 outstanding values. 32 States. Mailed FREE. (Since 1900).
STROUT REALTY
711-M WOODWARD BLDG.
Washington, D. C.
Phone ME. 7549

BARBER SHOP
For sale. 1329 35th st. nw.

Beauty Salon—$3,250
Located in a thickly populated N.E. area; modern and well equipped. Well established. Low rent. SH. 1103.
Raffell Real Estate Co.

BEAUTY SHOP
In excellent location; unusual opportunity for owner-operator. More information on request.
JNO. J. LOFLIN, REALTOR
2420 Wilson Blvd. GL. 4312

BUSINESS INVESTMENT
AND HOME
In beautiful motel located on Route No. 1, in Laurel, Md.; 2-story stucco and frame; completely furnished, except the apt.; 1st floor has keeper's apt. of 4 large rooms and bath; also 2 large bedrooms and bath; 2nd floor has 8 large bedrooms and bath; full dry basement; h.-w.-h., oil; grounds are 99x400, beautifully landscaped; plenty room for enlargement; $26,500; terms.
ALVIN EPLING
5808 Balto. Ave., Hyattsville, Md. UN. 0312.

CAFETERIA
And restaurant, downtown, in financial district, all established; owner quotes $1600 weekly; low rental, lease. Cost of fixtures, new, $20,000. Due to other interests owner will sell complete for only $25,000, on terms. No phone information, make appointment with LEON GOODMAN, exclusive broker, 1536 Conn. ave., CO. 6800; nights and Sunday, RA. 6365.

Business Opportunities 29

BOARDING HOUSE
MT. PLEASANT—17 rooms, 3 baths; oil heat; 2-car garage; check income; long lease. Priced to sell.
OWENS REALTY, ME. 0486

BUILDERS—Cinder block plant, Kirkham; small, complete, new 3-phase wiring. Priced low. Lease bldg. and 3 acres; low rental. WI. 5598.

CINDER BLOCK FACTORY
Suburban location. New, modern equipment. Building 22x42. About 1 acre of ground. Production 2,000 blks. per day. Price $20,000; terms.
E. W. THURM
908 10th St. N.W. DI. 3306.

D. G. S. SUPERMARKET—Owner quotes $3,500 wkly; $175 rent; off sale beer and wine license; excellently equip.; Chev. truck included. Located in rapidly growing section. Price $21,500; terms.
NICHOLAS GASTON CO.
501 Woodward Bldg., DI. 7765-7994.

DRUG STORE—Owner quotes over $1500 wkly.; located in upper N.W. section with no competition for mile radius; $100 rent; long lease; owner retiring will sell for $15,000 plus stock.
NICHOLAS GASTON CO.
501 Woodward Bldg. DI. 7765-7994

FLOWER SHOP—Novelties, pottery, etc. Most desirable downtown location. Modern equipment throughout. Good lease. Moderate rent. Wonderful income starting immediately. $5,500, which is for cost of equipment. No money for good-will or other valuable advantages. A. H. BACAS, REALTOR & BUSINESS BROKER, 1114 H St. N.W. DI. 6234-6235.

FROZEN CUSTARD, 100% COLORED TRADE—Near ball park; amusement center. Small, neat and easy to operate. You can pay for this place in a short time. Good lease; $30 month rent. Did over $44,000 gross business last year. Price reduced for quick sale; $11,000; one-half cash. Call Mr. Sharpe, DI. 6234-6235. A. H. BACAS, REALTOR AND BUSINESS BROKER, 1114 H St. N.W.

GROCERY—BEER AND WINE. EXCELLENT N.W. CORNER STORE. D.G.S.—Colored trade. $1,800 profitable weekly sales. Eves., MI. 2890.
AUERBACH & CO., DI. 3131

Grocery Store—$9,500
Ideal Corner Location—Georgetown
Beer and wine; living quarters for purchaser. Doing a nice business with room for improvement. Call SH. 1103.
Raffell Real Estate Co.

ICE CREAM
AND FROZEN FOOD ROUTE
Radius of 10 mi. Established since 1936. Has a refrigerated truck. Sales quoted $150 net per week. Priced to sell.
OWENS REALTY, ME. 0486

Physician and Hospital Equipment
A modern store with a complete stock of nationally known equipment; long established; rent, $450, long lease; will stand strict investigation; will show over $30,000 per year profit; about $50,000 required; no information over phone.
E. W. THURM
908 10th St. N.W. DI. 3306.

PRINTING BUSINESS—Well established and growing steadily; well equipped medium sized plant, splendid location; fine opportunity for intelligent man with cash. Not necessary to be printer. Price reasonable. Box 351, Washington Post.

Refrigeration & Radio Sales and Service
Excellent business. Full price, $4,500. Only $1,500 cash necessary. Owner must leave town immediately. For appointment to inspect, call till 9 p. m.
Sidney J. Brown & Co.
905 15th St. NW. RE. 3531

RESTAURANT—Downtown. Seats 100. For quick sale only $16,000; terms. DeShazo & Ressegger, 922 14th. NA. 5520.

RESTAURANT - DELICATESSEN — On 14th St. NW., near Park Rd. Doing $300 daily; air conditioned; rent, $210; lease; low overhead; open 6 days; beer and wine; large net profit; price, $25,000, terms. BOB HOLLANDER, EXCLUSIVE BROKER, 1009 New York ave. nw. NA. 9743.

RESTAURANT-LIQUOR — Long-established, unsurpassed Conn. ave. location, seating 85. Over $225 day gross. Valuable lease; lowest rent in the area. Owner ill. Will sacrifice for $25,000. Have other restaurants at various prices. A. H. BACAS, REALTOR AND BUSINESS BROKER, 1114 H St. N.W. DI. 6234-6235.

RESTAURANT, LIQUOR—Owner quotes $500 daily; open 11 a. m. to midnight; long established in one of the best possible locations; expensively equipped; air cond.; excellent lease and rental. Price $36,000; terms. Be sure to see.
NICHOLAS GASTON CO.
501 Woodward Bldg. DI. 7765-7994

RESTAURANT—Downtown cor. liquor; opp. 2 bus terminals; does $250 daily on bar; mostly transient trade; opens noon, closed Sundays; excellent prices; good lease; price only $35,000, terms; might consider working partner. BOB HOLLANDER, RESTAURANT SPECIALIST, 1009 New York ave. nw, NA. 9743.

RESTAURANT
Doing a good business. Well located on the Rockville pike. On account of health will sacrifice at $6,700.
E. M. FRY, INC.
REALTORS
4628 East-West Hwy. WI. 6740-8700
Office Open Till 9 P. M.

ROOMING HOUSE
Excellent N.E. location; 10 rooms, 2 baths; rent, $70; oil heat; income quoted $260, and owner's 3-rm. and bath apt.; beautifully furnished, clean. Price $4,500. Terms.
E. W. THURM
908 10th St. N.W. DI. 3306.

SANDWICH SHOP—Busy 14th st. location, grossing $3,250 monthly; closes 9 p. m.; rent $115; good lease; neat, attractive layout. Simple and profitable operation. Price $11,000, $3,000 down.
NICHOLAS GASTON CO.
501 Woodward Bldg. DI. 7765-7994

SAWMILL
Now operating full time, near Manassas, Va.; lge. timber tract; excel. for 1 or 2 GIs with necessary capital. Exclusive with JOHN T. WRIGHT, INC., 209 Radio Bldg., Arlington, Va. CH. 4777; eves., Owens 6176.

SODA, LUNCH, PATENT DRUG store on busy thoroughfare in vicinity of grammar school, junior high and university. Does $100 daily now, more during school year; corner location. Price $10,500; terms.
NICHOLAS GASTON CO.
501 Woodward Bldg. DI. 7765-7994

SEPTIC TANK SERVICE—2 trucks, business contracts, etc. $9,000; terms. Will more than pay for itself in 1 year. Mr. Ashwell, Fairfax, Va., 135-J-13.

STORE FOR SALE—Grocery, meats, beer; transient location; excellent living quarters. No brokers. TR. 8810.

TAVERN, LIQUOR—Owner quotes over $1000 monthly net profit; just recently remodeled, which should improve business; $60 rent; 10 yrs. lease; payroll $48 wkly; high percentage bar business; busy hotel and govt. bldg. section. $7500 down payment includes $4000 stock.
NICHOLAS GASTON CO.
501 Woodward Bldg. DI. 7765-7994

I HAVE a busy grill, but am overworked; will take in working partner for $1,650; will guarantee $60 first week. Call Meyer, EX. 8907, in morning.

Concessions for Sale at QUONSET INN, INC.
3225 Naylor rd. se., Silver Hill, Md. SP. 1077.

WHOLESALE BUSINESS
Well established; owner retiring, will give long lease on building; $50,000 cash required, balance on terms, to responsible party. Apply Leon Goodman, exclusive broker, 1536 Conn. ave. CO. 6800; nights, RA. 6365.

DOWNTOWN RESTAURANT—Hotel section; liquor and good food; well known, finest equipment, air cond., seats 375; monthly volume now $25,000, much more after summer; open noon until 9 p. m.; long lease; other interests only reason for selling; price, $125,000, plus stock; terms, $50,000 cash, plus stock. BOB HOLLANDER, RESTAURANT SPECIALIST, EXCLUSIVE BROKER. 1009 New York ave. nw. NA. 9743.

2 ACRES
Large frontage on No. 1 highway. Store, lunch bar, gas station, material for cabins, plus a 5-room modern bungalow, set on a hill; income better than $3,000 per month. Available. For further information call
L. McGEE KING, REALTOR
GL. 3273. CH. 5508.

1,000 ACRES, FAIRFAX COUNTY
New Monticello hwy. approved by Va. Legislature to pass through this property. Long frontage both sides of road. 2,000,000 ft. saw timber with timber contract incl. Can be bought for $75 per acre on quick deal. May consider subdividing into parcels. Exclusive with JOHN T. WRIGHT, INC., 209 Radio Bldg., Arl., Va. CH. 4777. Eves., Owens 6176.

We Specialize in Laundry
And dry-cleaning businesses for sale or purchase. Call Mr. Liebling, DAVID R. WALLACE & CO., Union Trust Bldg., RE. 3070, 4949.

AAA BARGAIN
YOUNG & PASTOR, INC.
LIQUOR-RESTAURANT
Income $15,000 mo.; 10-year lease; near Ambassador Hotel; seats 150. One of the most modern equipped in Washington; $40,000 required. Many more bargains at EX. 2555. Selling businesses for 20 years. Wanted: Experienced salesmen with car.
YOUNG & PASTOR, INC.
1129 Vermont Ave. NW.

Business Opportunities 29

AAA BARGAINS
YOUNG & PASTOR, INC.
We will finance if buyer lacks cash.

LIQUOR-RESTAURANT
Downtown; 5-year lease. Rent, $175. Income, $4,300 mo. Only $10,500 handles.

LIQUOR-RESTAURANT
Conn. ave.; 9-year lease, $300 mo. Owner says sell. Only $8,000 down.

CALL EX. 2555
Selling Businesses for 20 Years
Wanted: Experienced salesmen with car.
YOUNG & PASTOR, INC.

AAA BARGAINS
YOUNG & PASTOR, INC.
We will finance sale if buyer lacks cash.

SELF-SERVICE MARKET
Rent $150. Has 5-year lease. Income quoted $17,000 mo. The best of equipment, has Dodge truck; heavy stocked; $36,000; terms.

GROCERY STORE AND ROOMS
Income $2,500, rent $80; 5-year lease; matched fixtures; $3,000 down.

GROCERY AND FROZEN FOOD
Near Statler Hotel; income quoted $4,500 mo. and can be increased; all modern equipment; $5,000 down. Hurry!

SELF-SERVICE GROCERY
Rent $125, income $6,000 mo.; 5-year lease; colored trade; $20,000; terms.

INCOME $6,000 MO.
$8,500 down; grocery, exclusive N.W., good lease, plenty stock. See this.

INCOME $40,000 YEAR
Rent $150 mo.; serve store, Alex., Va., all new fixtures; approx. $18,000 stock and fixtures, no competition; first time offered; $20,000, no balance.

BICYCLE COURT
Rent $40. Has 40 bikes at 30c hour. A little gold mine for right party; $5,000 or best offer.

PHOTO STUDIO
Income $1,000 mo.; plenty room for expansion; $3,500; terms.

RADIO REPAIR & APPLIANCE
Completely equipped, nearby Virginia; approx. $25,000 stock; $3,500; some terms.

GAS STATION, REST. & DELIC.
On one of the best fishing and swimming beaches in Maryland, approx. 30 miles from Washington; year-round business, property and business $37,500; terms.

POULTRY AND EGG BUSINESS
In Virginia, doing approx. $4,000 mo. Rent only $40. Good lease; has large truck for hauling. A real business for $7,500. Only $4,000 down.

CALL EX. 2555
Selling Businesses for 20 Years
Wanted Experienced Salesman With Car.
YOUNG & PASTOR, INC.

AAA BARGAIN
YOUNG & PASTOR, INC.
INCOME $20,000 MO.; 15-YEAR LEASE
Liquor-Rest., seats 350. Rent, $750; downtown; air-conditioned; large banquet room; approx. $50,000 in fixtures; cocktail bar. Priced to sell. Only $95,000. Wants $50,000 down. Shown by appointment only. Exclusive. Call EX. 2555.
YOUNG & PASTOR, INC.

AAA BARGAINS
ROOM AND BOARD
YOUNG & PASTOR, INC.
We will finance if buyer lacks cash.

20 ROOMS
Income quoted $1,650 mo. Rent, $235. Good lease; on R st., step off Conn. nw. Corner; expensive furniture; $5,000 down. Quick possession.

30 ROOMS
Mass. ave. Income quoted $2,500 mo. Rent, $525. Oil heat; nicely furnished; $5,000 required.

29 ROOMS
Income $2,300; on 16th st., near Statler Hotel; 6-year lease at $500 mo. Quick possession; $6,000 down.

INCOME $1,600
Rent, $130. Nearby Virginia; 7 rooms and bath; mostly outside board. Very small overhead; $5,000. Terms.

YOUNG & PASTOR, INC., OFFERS
PROPERTY AND FURNITURE
18 rooms; beautiful stone building; 6 baths, oil heat; expensive furniture; on Q st., near Dupont Circle. Income $600 mo; $15,000 handles.

CALL EX. 2555
Wanted: Experienced salesmen with car.
YOUNG & PASTOR, INC.

SELF-SERVICE SUPER MARKET
10-year lease. Income $16,000 mo. Long established. Has 2 complete apts. upstairs, all modern equipped. Stock and equipment valued at $16,000. A rare bargain for $20,000. Only $10,000 down. Call Mr. Brady, EX. 2555.
YOUNG & PASTOR, INC.

COLORED BAR & GRILL
On 14th st. nw. Real money maker; large seating capacity; could net $300 per week easily; will sell or take partner. Call owner, AD. 9476, ask for Harry.

Business Opps., Out-of-Town 30

HOTEL, completely furnished; dining room and bar; row boats and cruisers; selling because of ill health. Phone Wayside, Md., 2100. Rock Point Hotel, Rock Point, Md.

SEAFOOD PLANT (oyster shucking, fish dressing and a nice round fish business) and a modern quick-freeze plant completely equipped on the Chesapeake Bay (western shore) 135 miles from Washington, D. C., where the fish, oysters and crabs are plentiful. A well established going business with a nice back log of orders for frozen seafood, at a nice margin of profit. Buy direct from owner, who's health is reason for selling at a low price of $30,000. Box M-504, Washington Post.

COMBINED filling station, store, 7-rm. bungalow; Front Royal rd. Harry H. Willis, Winchester, Va.

Business Opps. Wanted 31

FIREPROOF WAREHOUSE
Wanted, 20,000 sq. feet to 40,000 sq. feet in Washington or vicinity. Call Mr. Smotrich. OX. 2341.

Rooms, Furnished 34

A ST. NE., 1422—Large bright room, twin beds. Conv. trans. AT. 0447.

ADAMS MILL RD. NW., 2611, Apt. 31—Nicely furnished rm., pvt. family; no other roomers; excel. trans.; gentleman.

ADAMS ST. N.W.—Sgle. rm., pvt. porch for discriminating quiet young woman; cin., pvt. adult home; $30 mo. MI. 3838.

ALASKA AVE. NW., 7300—Mr. Walter Reed; twin bedrm., adj. sitting rm., semi-pvt. bath; gentile home; nr. bus; $50. RA. 2398.

ALLISON ST. N.E., 1318—Lge. frt. rm., radio, nxt. bath; conv. bus. DU. 4724.

AMERICAN UNIV. PK.—Single room, 3 expos.; radio; next to bath; pvt. home; ½ blk. express bus; gentleman; $30; (garage available). WO. 2014.

ARLINGTON—Lge. cool double rm. newly furn., conv. transp. CH. 9673.

ARLINGTON—Nicely furnished front room, adj. bath; pvt. home; single $40, double $50, month. CH. 5696.

ARLINGTON, VA., in quiet home; cool, furnished room; employed couple or girls; kitchen and laundry priv. CH. 0911.

ARLINGTON—Exceptional for discriminating tenant; 5 min. Pentagon, Navy, downtown; share bath with 1. JA. 2491.

ARLINGTON—Sgle. rm., next bath; suitable for gentleman. OX. 1819.

ARLINGTON—Cool, large room, semipvt. bath; gentleman. GL. 6572.

ARLINGTON (Wilson blvd., 1816)—1 double front rm., $45; 1 single rm., $30. Convenient transp. CH. 7267.

ARLINGTON—Twin bedrms., lge. closet; pvt. living rm.; 1 block bus. GL. 3507.

ARLINGTON—2 double rms.; prefer couples; good transp.; $6 ea. CH. 0283.

ARLINGTON—Attr. room; private home; unlimited phone; men only. CH. 5949.

ASPEN ST. NW., 823 (nr. Walter Reed). Large front room, single, $40; double $25 month each; refined ladies only; laundry, phone priv. TA. 8615.

BELMONT ST. NW., 1453, NO. 2354—Attractive front room for girl; near park.

BENTON ST. NW., 3759—Double room, porch; men, couple; $5.50 wk. OR. 0858.

BILTMORE, N.W., 1826 (nr. 18th and Col. rd.) Sgle. and dble. vacancies.

BLAIR RD. NE., 5418—Large, newly furn. room; 2 large closets; next bath; 1 block Chillum bus; rent sgle. or dble. RA. 6306.

BLAIR RD. NW., 6129, nr. Takoma—Sgl rm. with bath, $35 mo.; new home. TA. 3743.

BRIGHTWOOD SECTION—Double room, twin beds, innerspring mattresses; private family. TA. 4473.

BUCHANAN NW., 1305—Large front room, 2nd floor, for 1 or 2 persons; near bus and cars. RA. 7769.

BUCHANAN ST. N.W., 807—Nicely furn. frt. rm.; ph., laun.; nr. trans. RA. 2038.

BUCHANAN ST. NW., 545—Corner master bedroom; 4 windows, bath, built-in shower; unlim. phone; express bus; parking space. GE. 7450.

CATHEDRAL AVE. (near Conn.)—Rm., pvt. bath, pvt. home, young man; $50 mo. CO 6517 after 5 p. m. or before 11 a. m.

CATHEDRAL AVE. NW., 2813, near Wardman Park Hotel. Very attractive room, adj. bath; gentleman; $40. AD. 2995.

CATHEDRAL AVE. NW., 3710—Lovely room for gentleman, semiprivate bath; private home; $50. CO. 5486.

CHEVY CHASE, D. C. — Large front room, twin beds, private adult family; reasonable. EM. 0102.

CH. CH., 30th st. nw., 5613, lge. cool corner rm., gentleman, $40. WO. 3282.

CHEVY CHASE, D. C.—Cool comfortable front corner room, 3 wind., newly furn.; reas. rent; conv. transp. EM. 4143.

CHEVY CHASE—Comfortable corner rm., adj. bath, 2 blks. from Ch. Ch. bus terminal, use of garage, phone and laundry facilities, priv. gentile family; ideally acceptable; refs. WI. 7016.

Continued on Following Page.

Rooms, Furnished 34

Continued From Preceding Page

CHEVY CHASE—Large bedroom, smaller room, beautifully furnished, bath, sun deck, porch, garden, garage. Employed couple. OL. 7841.

CHEVY CHASE—Large nicely furn. front rm., twin beds. On bus. Pleasant gentile home. Kitchen priv. EM. 3704.

CHEVY CHASE, D. C.—Large master bedroom, 4 windows, 2 closets; pvt. bath; nicely furn.; bus at corner. 4166 Military rd. nw. WO. 4235.

CHEVY CHASE—Master bedroom suite with private tile shower and small study; $90. 3932 Morrison st. nw. EM. 0143.

CH. CH., D. C.—Dble. bedrm. for 2 perm. guests; connecting baths; man pref.; meals optional. EM. 7646.

CLEVELAND PARK—Gentleman; living room, bedrm. suite; high elevation; cool, quiet, pvt. home; $65 mo. WO. 1294.

CLEVELAND PARK, nr. Conn. Ave.—Large, well-furn. rm. in Gentile priv. home. Conv. transp. Gentleman. WO. 3183.

CLEVELAND PARK AREA—Large double room; twin beds; in private home; for 2 girls. Conv. trans. OR. 5932.

CLIFTON ST. NW., 1470—Double or single bedrm.; 1st floor front; empl. young people; no drinking.

COL. RD. NW., 1401, Apt. 114—Nicely furn. tw. beds; Gentile home; aft. 1 p.m.

COLUMBIA RD. NW., 1749—Double room, nxt. bath. Empl. couple. AD. 6051.

COLUMBIA RD. NW., 1333—Large, attractive double room for employed couple; cooking facilities; also single room. MI. 3405.

CONN. AVE.—Master bedrm., pvt. bath; pvt. home; gentleman; $50. EM. 7458.

CONN. AVE., 5109—Gentlemen; dble. and sgle; cool, comfortable with pvt. glassed-in study adj. room; this you must see to apreciate. OR. 0568.

CONN. AVE. NW., 5112 (Apt. 310), corner Nebraska ave., in Chevy Chase—Cool, airy double room, newly furn. with twin beds, innersprg. mattr.; transp. at door; unlim. phone; $30 each per mo. OR. 5737.

CRESTWOOD, N.W., 2 rooms, twin beds, private, semipvt. baths; for refined young men only; modern home; excellent neighborhood. RA. 1895.

CRITTENDEN ST. NW., 1426—Newly dec. dble. rm., priv. bath, twin beds; conv. transp.; Bendix. Also single rm. GE. 8950.

DECATUR NW., 1433—Nice front rm., twin beds, semipriv. bath; good transp.; $30 each. GE. 4554.

DUPONT CIRCLE, 1242 19th st. nw. Clean double room for respectable married couple or man; $45 mo. EX. 0257.

DUPONT CIRCLE area—2d floor sgle. rm., venetian blinds, cross ventilation; $10 week. Really a rent! HO. 5741.

DUPONT CIRCLE, 1336 New Hampshire ave. nw. Nicely furn. rooms to share for girls or men; conv. transp. MI. 9739.

DUPONT CIRCLE, 1733 P St. NW.—Room to share for girl, $20 per month; also single room. AD. 1704.

DUPONT CIRCLE AREA—Master studio bedrm., beautifully furnished; semiprivate bath; private home; gentleman only. AD. 0961.

FALLS CHURCH—Double room in country home; private family. FA. 2417.

FARRAGUT ST. NW., 311—Dble. master frt. bedrm., pvt. bath and shower; 2 large closets; unlim. phone. GE. 8270.

FORT TOTTEN DR. NE., 4610—Reasonable rent; priv. home, 2 in family; unlim. phone; some priv. TA. 7139.

GA. AVE. N.W., 4417—Attrac. dble. rm. (better type), close trans., refined couple; references. TA. 8693.

GALLATIN ST. NW., 37—Newly decorated rm., pvt. bath; pvt. home; gentleman pref.; ref.; $40 mo. RA. 3207.

GARFIELD ST. NW., 2618—Wanted, a refined, genteel girl to share with a cultured girl a well-furn., attrac. front room, twin beds and very large closet; homelike atmosphere, in a newly decorated house. $25 per mo. HO. 6234.

GEORGIA AVE. NW., 4421—Large airy room, twin beds, near bath; conv. trans.; suitable for 2 or couple. RA. 6803.

GEORGETOWN—Large room, private bath; no other roomers; 1 block car or bus. EM. 6334.

GIRARD ST. N.W., 1450—"The Palmer House," conveniently located; nicely furnished, single room near bath, $35 month.

GIRARD ST. NW., 1405, Apt. 302. Large single room, newly furnished. Phone MI. 7622.

GIRARD ST. N.W., 1464—½ blk. off 14th, several rooms for young men; rec., comf., run. water in most rms.; lge. rec. room and library. NO. 9715.

GLOVER PARK, 3761 W St. NW.—Room; twin beds for 2 girls; pvt. home. WO. 2900.

HAMILTON ST. NW., 1204—Nice sgle. rm.; reduced rent to lady willing to stay with sleeping children occasionally. TA. 4940.

HARVARD ST. NW., 1471—Dbl. rm., priv. home; nr. bath; empl. couple or 2. CO. 0057.

HARVARD ST. NW., 1457—Dble. or triple room, newly dec. and furn.; sgle. beds, 4 windows and large closets; conv. to stores, movies and trans.; $54 dble.; $66 triple. DU. 9264.

HIGHLAND PL. NW., newly-furn. room, room-sized closet, semipvt. bath, unlimited phone; gentleman. EM. 6908.

ILLINOIS AVE. NW., 5308—Nicely furnished double room, twin beds, to share with lovely girl. GE. 4103.

IRVING ST. N.W., 637—2 furnished rooms, one double, one single, $25 per mo. per person. GE. 9562.

KANSAS AVE. NW., 5612—Clean quiet master bedroom, semiprivate bath; gentile home. RA. 2610.

KANSAS AVE. NW., 3715—Large, modern sgle. rm.; exc. trans.; laun. TA. 6451.

KENTUCKY AVE. SE., 319—Front rm., convenient to Navy Yard. FR. 7760.

KENYON ST. NW., 1702—Single front rm., priv. family; excel. transp. DU. 9348.

L ST. NW., 1619—Cool, dble. room; running water; excel. trans. RE. 0793.

LAMONT ST. N.W. 1845—SINGLE RMS. for young ladies, $27.50—$35 mo.; very nice; cool; nr. Rock Crk. Pk. DU. 8844.

LINCOLN PK., 144 Tenn. Ave. N.E.—Sgl., cool front rm., 2 closets, nr. bath; no other r'mers; conv. transp. FR. 0319.

MacARTHUR BLVD. NW.—Large, pleasant room, near bath; $35. Bus and car ½ block. EM. 0358.

MANCHESTER LANE NW., 1445—Cool, cheerful rm., sw. expos., for empl. lady; share connect. bath with one; gentile home; ½ blk 16th st. bus; $40 mo. GE. 5252.

MARYLAND AVE. NE., 649—Large front room, running water; rent sgle. or dbl.; gentlemen only; conv. trans. FR. 0668.

MASS. AVE. NW., 1775—Double, share rooms for men or women. DU. 1494.

MASS. & WISC. vic.—Gentile family has dble. rm., pvt. home, $6.50 ea. OR. 2977

MISSOURI AVE. NW., 1324—Beautifully furnished double rooms; home privileges; fine transp.; $25 a person. GE. 3521.

MONROE ST. NE.—Single room, $9; breakfast included. HO. 3722.

MT. PLEASANT—Large single room for gentleman; shower; convenient transportation; $40 month. AD. 2595.

N. H. AVE. N.W., 1707—Dble., triple, semi and pvt. b.; gentile home; girls pref.

NEW HAMPSHIRE NR. S ST. N.W.—Double or single rm., pvt. apt., $30 mo. RE. 4215, ext. 358. Eve. CO. 7165.

NEWTON ST. NE., 2000—Double room, twin beds, private bath; private phone in room. DU. 3157.

N. H. AVE. N.W., 1535—"The Panamanian," single and double rooms with kitchen privileges.

NEW HAMPSHIRE NW., 2039, Apt. 306. Running water in room, large closet, private family, $40. HO. 3280.

NO. CAROLINA AVE. SE., 821, at 9th—Lge. front share-rm.; also sgle.; gentlemen; share-room for lady. LI. 9676.

OGLETHORPE ST. NW., 735—Recreation room, nicely furnished; private entrance, private bath, home privileges; on express bus line; 1 man, $35; 2 men, $45. TA. 0290.

PARK RD. NW., 1867—Large, airy, conv.; suitable for 2 gentlemen; $60 mo.; priv. bath. AD. 3368.

PARK PL. NW., 3660—Master bedroom, dble. $45; sgle., $40; conv. loc. GE. 2305.

PARK RD. NW., 1929—Large double rm., dble. exposure; on edge of Rock Creek Park; excel. trans. AD. 6842.

PARK RD. NW., 1858—Double room, nicely furn.; $25 each. MI. 9171.

PERRY ST. NE., 2012—Dble. rm., next bath, 2 closets, c. h. w., gas heat, block to bus. $20 mo. ea. MI. 1655.

PETWORTH—Large bedroom and pvt. bath; corner home; quiet, employed lady, conv. express bus. TA. 3222.

PETWORTH, 4716 5th St. N.W.—Large front room, nr. bath; pvt. phone; laun. priv.; suit 2 or emp. couple; $40 sgle., $48 dble. TA. 2635.

PINEY BRANCH RD. NW.—Master bedroom, pvt. bath, unlim. phone; large, secluded garden; 1 or 2 quiet adults; $60; garage avail., $5; refs. SH. 2476.

PORTER ST. NW., 3401—Private home, large room, beautifully furnished. Adjoining bath, transportation at corner. $65 per month.

POTOMAC AVE. SE., 1418—Large front room; private home. LU. 4083.

QUE ST. N.W., 1754—"The Kennert," desirable, cool, single and twin bedrooms; $27.50 to $50 monthly.

QUINCY ST. NW., 1352—Nicely furn. dble. or sgle. rm., large closet; laundry priv.; employed adults. RA. 9897.

QUINCY ST. N.W., 701—Lge. frt. rm., twin beds, next to bath; 1½ blocks to downtown bus. Priv. home. TA. 2088.

QUINCY ST. NW., 1330—2 adj. rms., pvt. lav.; men. RA. 7373.

RANDOLPH ST. NW., 520—Cool, comfortable room for gentleman in gentile home; $8 week. TA. 4009.

R. I. AVE. NW., 1418. DU. 1948—Cool, airy single rm., gentleman only; semiprivate bath; unlim. phone; $25.

RHODE ISLAND AVE. NW., 1719—Catholic Club; vacancy for 1 young girl; large triple room $23 monthly. RE. 9362.

RIDGE PL. SE., 1457—Nicely furn. rm., private home; girl; $30. FR. 2990.

RITTENHOUSE ST. NW., 810—Single rm., semipvt. bath; cook. priv. TA. 0079.

RITTENHOUSE ST. N.W., 404—Nice furn., lge. frt. rm., adj. bath; 15 min. town by bus; gentleman. GE. 5643.

ROCK CR. CH. RD. NW., 519—Large, twin bedrm., 2 expos., next shower, bath; in well-kept home; all conv.; $25 mo. each. TA. 2571.

SHEPHERD ST. NW., 1414—Large, cool front room, twin beds; ½ blk. to Park; nr. Park r[illegible] mo. GE. 2633.

SHEPHERD PARK—Attrac. room, single or double; pvt. bath; conv. transp. After 6 p. m., GE. 3686.

SHOREHAM HOTEL VIC.—Air-cond. rm., twin beds, pvt. bath; refs.; $40 ea. WO. 3053.

SILVER SPRING, MD.—Large, comfortable dbl. rm., 2 exposures; 1st floor. Suitable for gentleman or couple. SH. 1923.

SOMERSET PL. N.W., 1323—Master bedrm., priv. bath, unlim. ph., gentile home, $15 wk. for 2. GE. 3635 aft. 3.

SO. CAROLINA AVE. SE., 1342—Newly furn. single room, adj. sun parlor; new innersprg. mattress; use of Bendix; unlimited phone; conv. transp. AT. 6115.

SOUTHEAST section; airy room for young lady; pvt. apt.; kitchen priv.; unlimited phone; $30. AT. 3851.

TAKOMA PARK, 212 Willow ave.—2 completely furnished rooms for women only; near bus transportation.

TAYLOR ST. NW., 1362—Dble. rms., twin beds, near bath; close trans.; phone and laun. priv.; $30 mo. for 2. RA. 2051.

TODD PL. NE.—Small nice cool front room, $25 month. DE. 2439.

WARDMAN PARK VICINITY—Studio room, semipvt. bath; Christian home for 1 or 2 quiet girls. CO. 7485.

WARDMAN VIC.—2d-floor front; bay window, large closet, twin beds; semipvt. bath; emp. persons; $45 mo. AD. 1342.

WARDMAN PARK Hotel sec., near Conn. ave.—Large front twin-bed room, private bath; gentile home. AD. 3517.

WEBSTER ST. NW., 321—Large, cool front rm., suitable for 1 or 2 girls; laund. priv.; conv. transp. RA. 4840.

WEBSTER ST. NW., 125—Girl to share; gentile home; tel.-laun.; $20. TA. 5015.

WEBSTER ST. NW., 311—Twin bedrm. with porch for 2 emp. people. TA. 6645.

WOODRIDGE N.E.—Pvt. home; near bus; $8 wk. Refined lady. MI. 6328.

WYOMING AVE. N.W., 2012—Large front double room, twin beds, newly furnished, newly decorated, excel. trans.

WYOMING AVE. MANSION—Beautiful master room, pvt. bath; Dupont Circle area; Circassian walnut furn., newly dec., immac.; $60 mo. Single, pvt. bath, $40. Men. DU. 3183.

WYOMING AVE. NW., 1863—Cool, lge. room for 3; also share double for young man speaking English and Spanish. Quiet, refined house. DU. 9766 or AD. 4017.

2ND ST. SW., 3970—Cool, bright, single rm., for quiet gentleman; conv. transp., $8 week. LI. 4591.

2ND ST. SE., 221—Large double rm., twin beds; cont. hot-run. water; conv. transp.; refs.; $10 week. FR. 0061.

3RD ST. NW., 4113—Attractive room, adjacent bath; gentile home; large closet; running water; gentleman. TA. 5021.

3RD ST. NE., 2615—Lge. dble. or triple rm.; also sgle., for girls; next to bath; near bus, $5 wk. ea. DE. 9151.

4TH ST. NW., 4214—Large front room, double bed; kitchen priv.; breakfast only; $40 month. GE. 1412.

4TH ST. NW., 4921—Master bedroom, nicely furnished, next to bath; convenient transportation. RA. 1703.

3D ST. NE.—Twin beds, next bath; pvt. home; gentlemen. LU. 7809.

3D ST. NW., 5128—Large double room, near bath; good bus transportation; gentlemen only; $40 mo. RA. 5710.

6TH ST. N.E., 2712, Apt. 3—Lge. front rm., semipvt. bath, kitchen priv., unlim. phone. HO. 6584.

7TH ST. NW., 4315—Single for nice young lady; $32.50 mo. GE. 8004.

7TH AND INGRAHAM NW.—New dec., nicely furn.; 2 girls; $5 each. TA. 1689.

8TH ST. N.W., 4117—Single room, nicely furnished for gentleman or young lady, with Jewish family. RA. 5051.

8TH ST. NW., 4101—2 lge. sgle. rms., 4 windows; ea., $37.50 per mo.; small sgle. rm., $5 per wk. Newly redecorated; prefer settled people; limited kitchen privileges. TA. 0229.

8TH ST. S.W., 224—Vacancy, triple room, gentleman; $20 month. RE. 3838.

10TH ST. NW., 3514—Double and single rooms; will rent reasonably. CO. 5260.

10TH ST. NE., 2642—Large front rm., will rent single $45, double $60. Block from bus and streetcar line; conv. to stores, movies; near C. U. MI. 5618.

12TH SE., 737—Nice clean rm.; conv. trsp., nr. Navy Yd. $10 wk. LU. 3558.

13TH ST. NW., 5319—Attract. dble. rm., twin beds, pvt. bath, porch; laun. priv. Gentile adult family; 2 girls. GE. 1607.

14TH ST. NW., 3539—Nice, large, furn. room, twin beds, unlimited phone; for gentlemen; $20 month each.

14TH ST. N.W., 4202—Bedroom and den suitable for couple or 2 girls; nice home, laundry privileges. RA. 6007.

14TH ST. N.W., 5102—Double front rm., next bath; private home; conv. to 14th st. car and 16th st. bus. TA. 0896.

15TH ST. NW., 1026, Apt. 101—Large twin bedroom for 2 girls. DI. 1953.

16TH ST. N.W., 1525—Kitchen privileges; 2 connecting rms., will accommodate 4 congenial girls, or rent separately.

16TH ST. NW., 5711—Det. pvt. home; lge. master bedrm., twin beds; accom. 3; adj. bath; dble. rm., adj. bath. GE. 1810.

16TH ST. NW., 1720—Beautiful rms., priv. home; young ladies; sgl., $30 to $40 mo.; dbl. with open fireplaces, twin beds, $25 and up ea. HO. 7961.

16TH ST. N.W., 3000, Apt. 60—2 large rooms for men; adjacent to bath; $35 each; private family. DE. 1596.

16TH ST. N.W., Extended, 1437 Primrose rd. nw. Mas. bedrm., tw. beds, pvt. bath; sgle. rm. next bath; new home; nr. Walter Reed; gentlemen pref.; reas. GE. 1203

16TH ST. NW., 1525—Kitchen privileges, breakfast and Sunday; 2 connecting rms.; will accommodate 4 congenial girls, or rent separately. RE. 5103.

17TH ST. NW., 1718—Single and double rooms close to 16th st. and downtown bus; couples and girls pref. HO. 5908.

18TH ST. NW., 1624—Farmington Hotel, near Dupont Circle. Large rooms, big windows, roomy closets, shady street. Phone in room. Daily maid service. 24-hour office service. Clean, quiet, comfortable. From $8.75 single or $12.50 double, week. DE. 4750.

19TH ST. N.W., 3310—Large dble. front room; unlim. phone; laundry priv.; on bus line; couple or 2 girls. HO. 8323.

19TH ST. NW., 1632—1 triple rm., dbl. rm., kit. and bath; priv. ents.; suit. 5 ladies or men; no cpls.; $35 wk. AD. 9886.

28TH ST. NW., 5316—Large pleasant corner room, private bath, in priv. Chevy Chase home; $50; gentleman. OR. 3992.

238 GALLATIN ST. NW., sgle. rm., nicely furn., pvt. home, phone, laundry priv., excel. trans., $25 mo. TA. 3304.

1223 VERMONT AVE., Apt. 71—Front rm., 1 or 2 empl. persons; low rent. DI. 9747.

1308 N. H. AVE., nr. Dupont Circle—Nicely furnished single room available now; $35.

1332 MASS. AVE. NW., Apt. 25—Nice room, twin beds, semipriv. bath; 1 or 2 refined ladies.

1626 P ST. NW.—2 double rooms, ½ bath between, for refined ladies; single beds; laundry privileges. DE. 0131.

2101 NEW HAMPSHIRE AVE. NW.—Large, airy double room; private apartment; twin beds; unlimited phone, laundry privileges. MI. 7570.

2326 20TH ST. NW. (near Conn. ave. and Kalorama)—Nice large room, $35; also small, $23; priv.; refs.

3331 N ST. NW.—1 or 2 young men for large room in apt.; $20 ea. mo.; kit. priv.; expenses shared. HO. 7988.

3331 LEGATION ST., Chevy Chase, D. C.—Large front rm., semipriv. bath; detached home; no cooking. EM. 4280.

4203 7TH ST. NW.—Exceptionally comfortable dble. room with bath. EM. 0991.

4600 9TH ST. NW.—Front room, cross-ventilation, for 1 or 2; next to bath; unlimited phone. RA. 9430.

5342 42ND PL. NW.—Double room; gentlemen preferred; near transportation; $40 month. EM. 8088.

ATTENT.: R. I. ave. ne., 150—Couples while waiting for apts. may find desirable rms. on cool hill top; single rms. for gentlemen. MI. 9794.

LARGE ROOM, next to bath, in modern private apt.; N.W.; excellent transp.; 12 min. downtown; business girl. NO. 1817.

LARGE DBLE. RM. for 2 empl. girls; semi-pvt. bath; refs. DI. 9829, after 5.

TWIN BEDRMS., no cooking, prefer professional women, across from Walter Reed Hospital. GE. 4124.

NEAR CATHOLIC UNIVERSITY—Nicely furnished room; gentleman preferred; $30 month. Phone DU. 4005.

DOWNTOWN, APT. 43, 919 L ST NW.—Large room for gentleman, next to bath, large closet, innerspring mattress; no other roomers; gentile home. Ref.; $40 mo. ME. 3028.

PRT. rm.; gentleman; pvt. Jewish home. $10 wk. 4703 4th st. nw. GE. 8735.

NR. SHOREHAM HOTEL—Large master bedroom, twin beds, private bath; breakfast privileges. OR. 5580.

DOWNTOWN, 1414 N st. nw., large sgle. rm., next to bath, newly papered. Call before 12 noon.

DOWNTOWN, 2482 Pa. Ave. NW.—Lovely sgle. and dble., twin beds; running water in rooms; showers; walking distance; gentlemen; $25 month up.

OPPOSITE CAPITOL PARK—Cool, comfortable room in bachelor apartment, for employed gentleman; $30 single. Apply after 10 a. m. today at Apt. 201, 42 Independence ave. sw.

LARGE double front room, convenient downtown, all transportation; $30 for 1. Phone evenings, HO. 3534.

ATT. EMPL. COUPLE

NEAR NAVAL RESEARCH LAB., BOLLING FIELD, ST. ELIZ. HOSP. OR NAVAL AIR STATION

In new 3-bedrm. apt. bldg., beautifully furn., master bedrm., next priv. shower bath (1 adult in apt.); unl. ph.; Bendix washer, some kitchen privileges; on bus line; $30 each. Phone and then see. LI. 0333 for appointment Sunday till 5 p. m.

N.W. SEC.—Attrac. twin room, priv. bath, share with young lady. 14th and 16th st. transportation. GE. 7907.

HOME

Recently opened for young ladies, 1734 Lamont st. nw.; beautiful, large, cool double rooms, with porch. DE. 8461.

COLORED—Man to share front room, twin beds, in quiet home. FR. 3739.

COLORED—Oklahoma ave. ne., 534. Lge. sgle. bedrm., newly decorated. Within 100 yards golf course, theater and dining rm.; excel. trans. TR. 1963. Single gentleman only.

COLORED—402 R st. ne., lge. rm., nicely furn. for respectable man. Board optional. TR. 7293.

COLORED—616 G st. ne.; large front room, war veteran and wife with children. TR. 0154.

COLORED—Large room with twin beds for 2 employed men. TA. 9481.

COLORED, 2256 11th St. NW., Apt. 2—Nicely furn. room, 4 windows; couple or gentleman preferred; $10 week.

COLORED, 3323 Warder St. NW.—Large frt. rm.; twin beds; nr. bath; 2 or empl. cpls.; cooking and laundry privileges. TA. 1055.

COLORED, Kenyon St. N.W.—Rm. with porch for refined lady in a lovely home. Cooking privilege. DE. 1999.

Rooms, Suburban 35

ARLINGTON—Attractive cool room, semi-pvt. bath; near bus; 20 minutes to heart of city; unlimited phone. CH. 0073.

3RD FLOOR, pvt. bath, 3-way expos.; lovely view; exc. trans.; pvt. home; $40 sgl., $30 dbl.; empl. women. AL. 3105.

Rooms, Unfurnished 36

KENNEDY ST. NW., 1326—2 adj. rooms, 2d floor; emp. young lady; no cooking; $40. GE. 4578.

Rooms Wanted 38

FURNISHED bedroom and kitchen wanted by elderly couple near college, Takoma Park, Md. SH. 6074.

2 MATURE students (1 full-time employed) need furnished room beginning in September. DU. 1000, Ext. 632.

SINGLE room in NW. by man, airport employe. Give address and price. Box 346, Washington Post.

Rooms With Board 39

BELMONT RD. N.W., 1827—Vacancy to share for young man, also double for couple; clean, quiet house, porches and garden; delicious meals supplied from our own farm; $45 ea. mthly. MI. 9435.

BILTMORE ST. N.W., 1826 (nr. 18th and Col. rd.) Several vacancies for young people; good food; home priv.

CHEVY CHASE, 5605 30th st. nw.—Nicely furn. double-bed room; lovely home; delicious meals. OR. 1943.

CRESTWOOD CLUB, 4107 Conn ave., space for girl to share; space for man. Best trans., good Southern cooking. Sun. breakfast included. EM. 4074.

MASS. AVE. NW., 2013—Dupont Circle. Large airy, cool rooms for young men and women in exclusive guest home. Delicious food, excel. service. DE. 9798.

MASS. AVE. NW., 2111—Vacancies for business or professional women; 2 meals daily, including Sunday. MI. 9874.

S ST. NW., 2107—Both dble. and sgle. rooms with or without board. DU. 1494.

WOODLEY PL. NW., 2624—Nr. Shoreham; desirable rm. with excel. board for young man; gentile home; excellent transportation. AD. 0244.

WYOMING AVE. NW., 2010—Large dble. rm., home cooking, $50 mo. ea.

2D ST. NE., 2328—Double room, pvt. family; unlimited phone and laundry; $70 month. CO. 1512 after 9 a. m.

16TH ST. NW., 1406—Double, for men or a couple; $47 month each. Also vacancy for young man to share with 2 others; running water in room; $47. In a nice section and conv. to downtown. Unusually good food. MI. 5774.

ATTR. furn. 2-bedrm., liv. rm., kit. and bath corner apt., nw.; shower, Frig. and switchboard. Box M-505, Wash. Post.

VACANCIES—close-in Clarendon, good transp., excellent meals. GL. 2106.

ATTRACTIVE ROOM in exclusive residence, home for young professional people; excellent cuisine; ref. req. 2003 Kalorama rd. nw. Call after 6 p. m.

CHEERFUL rooms, enough like a hotel to provide excellent dining and room service; enough like a club to insure congenial companionship. Moderate prices: Single rooms, $50 to $65; double rooms, $48 to $56, for men and women. 1426 21st st. nw. NO. 9804.

Children Boarded 41

FULL care, age 1 to 5; excel. home, food, environment, location; have child of own. DE. 4652, anytime.

INDEPENDENT boarding home desires infants or small children to board. License No. 6451. Apply Mrs. John Bradshaw, 130 West 4th st., Frederick, Md.

Apartments, Furnished 46

CHEVY CHASE, D. C.—2 bedrms., liv. rm., din. rm., kit. and bath, avail. until Sept. 1. Will rent on 15-day basis. $175 month. OR. 2170.

CLIFTON ST. NW., 1470—2 rooms, nicely furn.; 2nd floor; for empl. couple; no drinking. CO. 7797.

CONN. AVE.—For couple, 2 rooms, nicely furn. l.h.k. EM. 2782, after 12.

GEORGETOWN—2 cool, beaut. furn. liv. bedrms., with ultra modern bath (shower), huge closet, phone in room; refrig., breakfast bar, unusual maid service. Suitable for discerning people, at $50 each. AD. 4886.

HARVARD ST. NW., 1434, APT. 25—Employed woman to share well furn. apt.

N. C. AVE. SE., 821—2 ladies to share apt.; conv. transportation. LI. 9676.

NEWARK ST. N.W., 2945—Nicely furn. 3-rm. apt.; cool; till Sept. 15. EM. 2579.

ONTARIO RD. NW., 2723—1 room nicely furnished apt., very conv., best transportation. Near 18th and Columbia. For single, refined young woman; $45. MI. 9591.

POTOMAC HEIGHTS NW., beautifully furn. entire 2nd floor; 3 very large rms., pvt. bath, light housekeeping privileges. Employed adults. EM. 8364.

SOMERSET PL. N.W., 1323—Bach. apt., no kit., unlim. upstairs ph., gentile home. $15 wk. for 2. GE. 2635 aft. 3.

AVAILABLE minimum 2 months; attractive 1½ rooms modern apt., vicinity new G. W. Hospital; for settled couple or single person; must have excellent references; $85 month. Box 320, Washington Post.

EMPLOYED LADY has lovely furn. apt. to share with 2 empl. ladies, 30-35; perm.; $35 mo. compl. TE. 2524, 6 to 8.

GIRL, 25 to 35, to share 2 rms., kitchen, bath apt. with 1 other; piano. Box 311, Washington Post.

GIRL to share apt. with 2 Catholic girls; N.W. sec.; 15-20 min. downtown. GE. 6327 between 7 and 8:30 p. m.

4-ROOM apartment, newly decorated; new, beautiful furniture; in modern apartment house, N.W. section; immediate possession; suitable for executive or senior military officer. Box 312, Washington Post.

BEAUTIFUL S.E. 2-BEDROOM APT.

Phone, Bendix, etc.; will share with refined business girl between 25 and 35; $60 month; on bus line. LI. 0332, Sunday till 5 p. m.

4-ROOM apt.; 3 girls, mother; SE. or Highland district. Phone GL. 6900, Room A-206, Alabama Hall.

17TH ST. NW., 3323—Vacant, 2d floor, master bedroom, 4 windows; liv. rm., reception hall, kit., priv. bathrm., suitable 4 girls; $30 per mo. ea.; incl. utilities.

WILL SUBLET 1-rm. apt. for month of August, NW. MI. 5347.

WILL SHARE modern spacious, completely furnished five-room apt. with congenial girl; Hollywood beds; attractively situated in high cool section of D. C.; 20 minutes to downtown; $55. Call FR. 8260, Ext. 264.

NEAR Wardman Park Hotel—Entire third floor, bath, refrigerator and balcony; cool location; suitable for 2 employed women. $100. CO. 5767.

1 RM., hall and bath, furn., elect., phone, water, linen service free; priv. entrance. S. Arl., Va., GL. 6179.

VERY CHOICE 2-bedrm. apt., July 19-Sept. 1; suitable adults. AD. 1713.

WILL SHARE mod. apt. with congenial girl under 30. $40. TE. 6900, ext. 311.

WILL SHARE my 5-room apt. with young couple (with or without child) in return for day care of 13-month-old baby. AD. 7341.

BACHELOR APT., completely furn.; entire floor; beautiful detached home; living rm., bedrm., pvt. bath. Box M-479, Washington Post.

TWO PROFESSIONAL young women desire 2-room unfurnished apartment; permanent; non-Govt. NO. 7815.

UNFURN., liv. rm., bedrm., kit. and bath urgently needed by employed young lady of good character; no sharing. OL. 0755, 9 a. m. to 6 p. m.

ONE GIRL will share apt. with 2 others; $30 month each. Call GE. 1835.

GIRL, 25-30, share apartment; modern apt. bldg.; references. DU. 5891.

GIRL, 25 to 35, to share attrac. 3-room apt., Lee Gardens, Arl., Va. GL. 3890.

ONE or 2 girls to share my apt.; NW. section; convenient trans. DE. 6731.

TIL SEPT. 20—Charmingly furn., air conditioned, 2-rm., kit. and bath apt., in one of finest bldgs. in city. Near Shoreham. Call DE. 3762 Sunday.

YOUNG LADY to share attractive apt. with another lady; $37.50 month. 1421 Mass. ave. nw. DI. 7592 for appt.

YOUNG WOMAN to share apt. with another for July and Aug., $40 mo. DI. 7302 evenings.

COLORED GIRL to share furn. 2-room apt. with another. 4609 Alabama ave. se., Apt. 4, Benning Heights.

COLORED Baptist minister and wife wants a 3-room apt., pref. in NW., on or about Monday, 21. Call Mrs. Julia Cunningham, 634 Gresham pl. AD. 5120.

Co-operative Apts. 47A

ONLY $3,000 DOWN

plus payments $52.50 per month. Principle and interest, $16.66 for up keep. Completely modern coop. apt. with 2 or 3 rooms plus kitchen, dinette and bath in choice location near Methodist Bldg., fireproof bldg. No children.

VICTOR WICKERSHAM OR. 2100

Apartments Wanted 48

ATC SECRETARIES (2 girls), need furn. 1-2 rm. apt., k. & b. CH. 6656.

ADVANCE RENT

1-2-BEDRM., UNFURN., N.W. APT. WI. 5021, AFTER 3 P. M.

AAF M/Sgt., perm. stationed Andrews Field, and wife urgently need 2-room apt. LI. 8371.

AAF reg. officer desires furn. apt., conv. to Walter Reed. Capt. O'Connor, GE. 1000, ext. 340.

ADULTS, 3, and 1 child urgently need 2-3 bedrm. modern unfurn. apt. Conv. located. AT. 3461 before 12 a. m.

ADVANCE rent 3 [illegible] Navy officer, perm., need 1-2 be[illegible] furn. or unfurn. apt. up to $85. [illegible] ref. Call EM. 4026.

AIRLINE EMPLOYE, wife and baby urgently need 1-bedroom apartment, unfurnished. Mr. Kershner, REpublic 6830, ext. 340-347, 8:30-4:30.

APT., 1-bedrm.; pref. apt. bldg.; will buy furn.; T/sergt. and wife; refs. Mrs. Ausley, GE. 6666.

APT., 2-bedrm., furn.; prefer N.W. section, by Aug. 1; 4 reliable, empl. girls; permanent. Phone MI. 8368.

APT., 1 bedrm., furn., N.W., needed by 2 reliable young ladies; perm. no share. MI. 6885 before 12 or after 6 p. m.

APT., 1-bedrm., urgently needed by quiet, resp. empl. couple; S.E., suburbs pref. AT. 2316.

APT., 1-bedrm., pref. unfurn., in apt. bldg., needed by 2-3 adult women, college grads.; business and personal references. RA. 3001 after 6 p. m. or Box 354, Washington Post.

APT. SUBLET, July 15 to August 15, urgently needed by naval officer and family. AT. 2278.

APT., 1-2 bedrms., urgently needed by Marine sergt. and wife; conv. to Navy Annex. Sergt. DeLine, RE. 7400, ext. 7322, 8-4:30.

APT., unfurn., 1 rm., kit., bath, in modern NW. bldg. Employed couple, no children or pets. Refs. FR. 8067.

APT.—1 bedroom, unfurn., urgently needed by perm. employed young ladies. Excellent ref. AD. 7020.

APARTMENT, 1 bedroom, urgently needed by 3 FBI clerks, sisters; NW. preferred. NO. 6460.

ARMY SERGEANT and expectant wife urgently need small furn. or unfurn. apt. DE. 7132.

ARMY CAPT., perm., desires furn. N.W. bachelor or studio apt.; private kit., bath and entrance. WO. 5848.

BACHELORS (2), perm., desire 1-bedroom (NW.) apartment. DE. 9703.

BACHELOR naval officer desires small apt. in regular apt.-house; N.W.; maid service. RE. 7400, ext. 5276.

BACHELORS (2), professional, permanent residents, desire unfurnished 2 or 1-bedroom apt. Mr. Gilford, GE. 5265.

BRIDE AND GROOM-TO-BE desperately need 1-bedroom apt. with kitchen and bath by August 1. Eves., WO. 6121.

BUREAU Standards scientist and wife want quiet apt. in NW. Reference from present landlord, etc. Please call Mrs. Stevenson, TR. 5924.

COOL, colorful, comfortable, moderniate living rm., bedrm., elevator, phone, linen and maid service, $90. RE. 2210 or Box 348, Washington Post.

COUPLE (perm. D. C. residents), expecting baby, urgently need 1-bedrm. apt., excel. local refs. Mrs. Lloyd, LU. 8836 or RE. 8300, Ext. 385-MR.

DESIRE 2-bedrm. furn. apt.; urgently needed by 3 refined perm. Govt. girls. TE. 5043.

DOCTOR, wife and baby urgently need 2-bedroom unfurnished apt. in nw. Permanent. MI. 5299.

DOCTOR AND WIFE, no children, desire furn. or unfurn. apt., in N.W. or Silver Spring area, with transp. convenient to Marjorie Webster Junior College. Call after 5:30 p. m. TA. 2760.

EFFICIENCY APT. for 1 woman, in Arlington or Falls Church. CH. 6441.

EMPLOYED business woman, perm., desires unfurn. 1-bedrm. apt., NW. apt. bldg. NA. 5167. TA. 8757, evenings.

EMPLOYED COUPLE desire 1-bedroom apartment, pref. Arlington. OL. 2106 aft. 6 p. m. or OWens 2222 before 6 p. m.

EMPLOYED veteran and wife, both college graduates, expecting baby, need furn. or unfurn. apt. Mrs. Chandler, RA. 9468.

EMPLOYED COUPLE desire small apt. in Arl.; no pets or children; rent up to $70. Mr. Hill, CH. 6940.

EMPLOYED couple desire unfurn. bedrm., nw. apt.; no children or pets. OR. 2600, Ext. 782. Mrs. Von Verdo, 8-4:30.

EMPLOYED LADY, perm., urgently needs furn. or unfurn. N.W. efficiency apt. RE. 4142, ext. 2414, or EM. 5542.

EXCEL. refs. from present landlord selling house, 3-mos. baby; vet and wife urgently need unfurn. nw. or Sil. Spr. apt.; nonsmoker, drinker. GE. 4126.

EXECUTIVE DIRECTOR of large national association, single, requires two large rooms, kitchenette and bath, furnished or unfurnished, $100-$150 per month. Northwest section, prefer Georgetown. Phone REpublic 6274, evenings MIchigan 6662.

FBI EMPLOYE, veteran, and wife desire 1-bedrm. furn. apt. in NW. section or Arlington, Va., up to $60. Call Mr. Twede, AT. 4685.

FATHER retired, son and daughter employed, no pets, quiet, need 2-bedroom apt. GE. 3473.

FOR HUSBAND, WIFE AND DAUGHTER; both go to university; daughter goes to day nursery; in or near Riverdale preferred. Call WA. 1914 or RE. 9388.

FORMER NAVAL OFFICER, presently employed FBI, desires furn. apt., Wash. or vicinity, July 15 to Aug. 15, for self and wife; no children, pets, drinking or parties. 219 Cedarcroft rd., Balto. (12).

GOVT. EMPL. (part time Catholic U. student) urgently needs apt., Brookland or conv. to Walter Reed; excel. refs. Miss Petritz, GE. 1000, ext. 591, or DU. 1277.

HISTORIAN, W. W. II vet, needs quiet apt., 1 or 2 bedrm., unfurn.; pref. NW. sec.; for self, mother, sister. RE. 6700, Ext. 4037, 9 to 5; ME. 1692, ext. 110.

IMMEDIATELY—Unfurn. 2 or 3 rooms, kitchen and bath apt.; employed mother and veteran son; no pets; quiet, refined gentiles; present quarters sold. GE. 2758.

LADY, perm. empl., needs small apt. nr. Am. U., 1901 F nw., by Sept. 1. Mrs. Holland, RE. 6700, Ext. 6771.

MARINE sergeant, permanent, and wife, urgently need 1-bedroom apt. TA. 4282.

MARRIED couple, University instructors, wish unfurn. apt. for 1 year's lease, starting Sept. 15. N.E. preferred. Call NO. 8730 between 5 and 7:30 p. m.

MIDDLE-AGED COUPLE, Government transfer, refined, Protestant, desire a quiet apartment on or before August 1; furnished or unfurnished, city or suburban; no radios or nuisance noises; not over $85 month; best of references. Box 340, Washington Post.

PLEASE help us raise our standard of living; young couple, minus kids and pets, desire 1 or 2 bedroom furn. or unfurn. apt., unfurnished preferred; in Arlington or vicinity. CH. 0573.

RESPONSIBLE Govt. employe, 2 adults, need unfurn. 1-bedrm. apt., about $60. N.W. or Va. Please call GL. 3281 Sunday or after 6 p. m.

STUDENT at Georgetown (veteran) and wife desire bedroom apt., priv. kit. and bath, furn. or unfurn.; prefer N.W.; no children. E. Barrow, EX. 9590.

TIRED? So are we. Employed couple, State Dept. lawyer, has been spare-time hunting 10 mos. for unfurn. 1-bedroom apt. Can we get at the TOP of some list? Call OL. 1031 before August 1.

UNFURNISHED APT., 3 rooms (2 bedrooms), kitchen and bath, on 1st or 2d floor; N.W. preferred. Box 300, Washington Post.

UNFURNISHED Apt., 2 rooms, kit. and bath, Northwest section. Unmarried business man. Call Mr. Gerachis, EM. 0104.

VETERAN AND WIFE, both employed, need 1-bedroom furnished or unfurnished apt.; willing to buy furniture. Excellent references. CH. 4438.

VETERAN and wife-to-be desire furn. or unfurn. apt., vicinity of G.W.U. and State Dept. Box 337, Washington Post.

VETERAN AND WIFE, both professionally employed, need one-bedroom apartment, preferably apartment building. Box 338, Washington Post.

VETERAN and wife, school teacher, desire 1-bedroom apartment, furn. or unfurn.; no children or pets; nonsmokers. Box 301, Washington Post.

VETERAN, wife and baby want furnished or unfurnished apt. SH. 9038.

VETERAN and wife, both Government employed, need small, furnished apt. Box 342, Washington Post.

VETERAN, wife and child urgently need unfurn. apt.; reas. rent.; excel. ref. offered. RE. 9647.

VET. AND WIFE, both perm. empl., need 1-bedrm. unfurn. apt. AT. 2745 after 6.

VET, engineer, and bride need 1-bedroom NW. apt. Len Brown, DU. 1400.

VETERAN, wife and baby in desperate need of apartment. Mrs. Prayer, RE. 5600, Ext. 3006, bet. 9 a. m. and 5 p. m.

WIDOW with child desires 1-bedroom apt., N.W. sect.; prefer Brightwood or Petworth. TA. 7288 after 6:30 p. m.

YOUNG employed couple urgently need 1 to 2 rm. furn. apt., D. C. or Alex. Mrs. Ryterske, HO. 9311.

1-BEDROOM apt., unfurnished, in exclusive NW. section; new apt. bldg. Box 341, Washington Post.

2 GIRLS would like 3-room apt., furnished, private bath, in vicinity of N.W. or N.E.; permanently employed. DE. 9611 after 5:30 p. m. Miss Waters.

2-RM. unf. apt., mother-daughter; gov't. empl. mid-westerners. NO. 3994.

2 EMPLOYED ladies, 26, need 1 bedrm. unfurn. apt., Arl. or NW., no sharing. OW. 7386, 6-10 p. m.

3 RADCLIFFE GRADS., empl., need furn. apt. with kitchen. OR. 5350.

COLORED ex naval officer, Howard University senior and engineer, employed by Civil Aeronautics Admin., and wife; 2 rooms, kitchen and bath. Call DU. 6160, Ext. 38, after 6 p. m.

COLORED—Apt. needed; 1-2 bedroom unf., N.W., by perm. resid. RE. 2919.

Apts.-Houses Exchanged 48-A

NEW YORK FOR WASHINGTON—4-room unfurnished apartment, near Columbia University, for similar apartment, preferably near Alexandria or Capital. Box M-506, Wash. Post.

WASHINGTON-NEW YORK—Attractive 1-bedroom apt. in N.E., $59.50, including utilities, for 1-bedroom apt. in New York. WO. 5061.

1 BLK. OFF 16TH ST.—House, 4 bedrooms, English style dining rm., parquet floors throughout; very good neighborhood; rental $150 completely furnished. 2-year lease; exchange for 2-bedrm. apt. Vic. Meridian Park. RE. 8745, 9 a. m. to 6 p. m.

EXCHANGE—Modern 1-bedroom apt., unfurn.; rent $63.50; vic. Meridian Hill Park; for unfurn. 2-bedrm. apt., to $80; N.W. or sub. pref. NO. 3571.

COOPERATIVE APT. in elevator-switchboard building in central location; 3 bedrooms, living room, dining room, modern bath and kitchen. Immediate possession.

W. C. & A. N. MILLER DEVELOPMENT CO.

Builders and Developers of Wesley Heights and Spring Valley. 4830 Mass. Ave. N.W. OR. 4464.

Moving and Storage 49

ANDERSON TRANSFER CO.

Household furniture moved by experts. Also trunks and baggage. 1115 7th st. nw. RE. 2321.

ARMY VETERAN—Light loads, luggage, trunks, hauled for very reasonable rate. Call OR. 1375, 9 a. m. to 6 p. m.

BROTHER'S local moving; veterans; all white help. OW. 6960. OW. 6183.

EX-GI — Moving, hauling, storage; will move your trunk or house; special rates to veterans. John Glover, GL. 6180.

LIGHT HAULING, weekends. Reasonable rates. AT. 2077.

LOCAL MOVING, hauling, at your convenience. Park's Transfer, AD. 1537.

MARINE VETERAN—Luggage, trunks, light loads; 24-hour service. AT. 2759.

TRUCK AND DRIVER FOR HIRE. DE. 8862

VETERANS—MOVING AND HAULING. New trucks; responsible help; insured cargo; est. cheerfully given. MI. 6189.

VETERAN STARTING BUSINESS will move you day or evening; reasonable rates. Light hauling a specialty. GE. 4651.

Houses, Furnished 50

ALEXANDRIA—2-bedroom, nicely furn. home, for couple or 2 girls to share with quiet employed lady; very close to theaters, shopping and buses. Saturday and Sunday, after 6:30 weekdays, OV. 2148.

ALEXANDRIA—August rental. Charmingly furnished house, garden. Two bedrooms, one completely equipped for baby and furnished with daybed. $157.50 payable in advance. References required. TE. 7968.

CHEVY CHASE, MD.—Three bedrooms, two baths; until Aug. 16. References; no children or dogs. Wisconsin 3976.

CHEVY CHASE—4 bedrooms, 2½ baths, beautifully furnished, garden, garage, 1 room reserved. July 24 to Sept. 1, $175. OL. 7841.

CLEVELAND PARK—Newark St House, 4 bedrooms, 2 baths. Adults. July 22 to Sept. 15. $250 total. OR. 1708.

GEORGETOWN—We are leaving. How would you like our Georgetown house and garden from July 15 to Sept. 17 DE. 9335.

1-BEDRM. and bath, 1st floor, from July 15 to Sept. 10. 4 bedrms., 2 baths, in Chevy Chase, Md. Screened porch, many trees. $400 for season. WI. 1562 for appointment.

GEORGETOWN

Two fine houses completely furnished. One with large garden for $450. The other has 4 bedrooms and 2 baths. $350.

Dorothy G. Wood, Real Estate 2531 P St. N.W. NO. 6293.

SILVER SPRING AREA

A show house, detached brick, sparkling with its new finish and decoration, such equipment as we dream about, even a new late model washing machine. Reception room, living room with electric fire logs, dinette, kitchen, 2 bedrooms, beautiful combination bath, electric dish washer and garbage disposal, Venetian blinds, concrete cellar. Owner occupies 2nd floor de luxe apartment with separate entrance. $200 per month by year, including all public utilities, even telephone, and care of the large lawn. Immediate possession. No children.

LOUIS P. SHOEMAKER 1719 K St. N.W. NA. 1166.

3-BEDROOM, 2½-bath, well furnished house; in convenient section of Alexandria; beautiful walled garden. Available August 1. Short or long-term lease; $210 month. Write Box 310, Washington Post.

A 4-BEDROOM house, distinctively furnished. Excellent neighborhood, close to shopping centers in Chevy Chase, D. C. Owner will lease to desirable tenant from Oct. 1st to June 1st. Low rent control ceiling of $225 per month. Box M-498, Washington Post.

TWENTY MIN. drive from District line; furnished residence on small estate, Maryland. All modern conveniences; three bedrooms, large living room, fireplace, firewood free, dinette, lovely kitchen, two bathrooms, one washroom; storage basement; one sleeping porch; one utility room; garage 12 by 18; natural pool. Owner cares for lawn and garden. Occupation Sept. 1. $200. Box 334, Washington Post.

COUNTRY CLUB HILLS, VA.

One of Arlington's most beautiful brick colonial homes, has 6 bedrooms and 3 baths, furnished; full basement, oil heat; 2-car, attached garage; large wooded lot; $350 per month.

SIMPSON & MAYS, REALTORS 3200 Wilson Blvd., Arl., Va. CH. 7777 OX. 1186

BEAUTIFUL HOME

Beautifully furnished, immaculate; 3 large bedrooms, 2½ tile baths, full basement, oil heat, garage; large lot; old trees; fenced rear yard; good elevation; cool. For rent for 6 months, $225 month.

Romye Lamborn, Realtor

EXCLUSIVE AGENT. 1601 South Arlington Ridge Rd. JA. 2484. GL. 3711.

DETACHED HOUSE

3 bedrooms, 2 baths, excellent location, years rental $300 mo.

BETHESDA

6 bedrooms, 3 baths, 2 servant's rooms and bath, $350 per mo.

NR. DUPONT CIRCLE

2 bedrooms, 2 baths, $140 mo.

WESLEY HEIGHTS

4 bedrooms, 2 baths, one maid's room and bath, $350 per mo.

Call Mrs. Murphy, DE. 4161, weekdays; MI. 6299, eves.

FRANCES POWELL HILL 1608 20th St. N.W.

Houses, Unfurnished 51

MODERN

6-room detached brick home for GI only; tile bath, parquet floors; full basement, automatic gas heat; large lot; $138 per mo. DI. 5995.

CHEVY CHASE, MD.

OPEN TODAY, 1 TO 6

4505 Oliver St.

Detached white painted brick, center-hall plan; 1st floor, living room with fireplace, screened porch off living room, den, lavatory, dining room and kitchen; 2nd floor, 3 bedrooms, 2 baths; ample closet space; stairway to storage attic; recreation room with fireplace in basement; oil air-conditioned heat; owner occupied; immediate possession.

To reach—Out Wisconsin ave. to Oliver st., right ½ block to 4105.

WADELAW REALTY CO. 2412 Penn. Ave. N.W. DI. 6868. Sunday and eves., OW. 3780.

Wanted to Rent 53

AAF MAJOR and wife desire neat furn. or unfurn. house, D.C. or vicinity; Virginia preferred; meticulous and considerate tenants. RA. 2277.

ABOUT $125—Navy commander, perm. duty, needs 3 or 4 bedrm. house or apt. SH. 8502.

ADULT FAMILY of 3, perm. residents, urgently need unfurn. 5-rm. house, pref. suburbs. Exc. refs. and care. WI. 8894.

ADULTS (3), all empl., urgently need 2-bedrm. apt. or house; will buy furniture. Mrs. Richie, EX. 6565, Ext. H-113.

ADULTS (2) and 2 children desperately need modest unfurnished house or apt. in Virginia or NW. GL. 6265.

AIR FORCE officer and wife, no children or pets, desire furn. apartment with private bath; pref. S.E. or vic. Andrews Field. HI. 1200, ext. 93, 8 to 5.

ALEX. or nearby S. Arl.—1 or 2 bedroom house or apt., unfurn., for Coast Guardsman, wife and baby. TE. 5323, Mr. Lehman.

APT. OR HOUSE wanted by 4 adults willing to pay $100 mo. Year's lease. City or suburb. AD. 4543.

APT. OR HOUSE, 2 bedrooms urgently needed by perm. local executive, wife and baby; excel. refs. Up to $125, pref. S.E. FR. 1920, Monday.

ARMY OFFICER at Fort Belvoir desires 2 or 3-bedroom apt. or house, pref. unfurn., in nearby Virginia by Aug. 1. Call GL. 6427.

ARMY officer and wife, expecting child in September, urgently need 1 or 2 bedroom furnished or unfurnished apt. or house. Major Ramee, TE. 1509.

ATTORNEY and wife, permanent residents, desire furn. or unfurn. apt. or small house; no children, no pets; being evicted Aug. 15, but will rent immediately; best references. AD. 2511 or RE. 3766.

BEST OF CARE and maintenance for your 2 or 3-bedrm. house and yard. Responsible television engineer, wife, 2 small girls, desire unfurnished house Sept. 1. $100 maximum. SH. 3583.

BEING EVICTED; discouraged family would be very grateful if someone would rent them an apt. or house. GL. 4056.

CAPT., Regular Navy, perm., desires 3-bedroom furnished home, approx. $150 per mo. (6 mo. in advance), from Sept. 1. Hobby gardening. WI. 8834.

CIVILIAN, perm. posit., desires house by Sept.; 3 or more bedrms. EX. 6380, Ext. 746; eve., Sat., Sun., NO. 1377.

COLONEL wants 3-4 bedrm. house, unfurn. or partly furn., before Aug. 5. Prefer Virginia. Will pay to $150 mo. and 6 mos. in advance. Tel. TE. 1733.

DAD'S an ex-college instructor, now a Civil Aeronautics Administration radio engineer back from the war; Christy is our wonderful 8-month-old daughter; mom's longing for a home, her first in three married years. Phone WI. 1744 any time.

DEPENDABLE young couple, permanent, no children, need small, unfurn. house or apartment. EM. 3886.

DIPLOMATIC representative desires to rent as from the 1st of Sept. 4-bedroom home, preferably unfurn. WI. 2611.

EMPLOYED COUPLE, no children, urgently need small unfurn. house. Call Sat. and Sun. bet. 11 and 3. MI. 5943.

LIEUT. COL., wife, desire furn. or unfurn. house, 2 or 3 bedrooms; prefer Va. Will pay 6 mo. rent in advance. GL. 4288.

EMPLOYED LADY needs small house or apt. in N.W. section or suburbs. SH. 2016.

MARINE OFFICER wants to rent two-bedroom house; no children; Arlington or Falls Church area preferred. Call Daleview 881-J-3.

MIDDLE-AGED perm. cple. urgently need 2-bedrm. furn. or unfurn. house or apt. Miller, RA. 6445 Sun., after 7 evenings.

MILITARY PERSONNEL, perm., stationed Andrews Field, needs furn. or unfurn. apts., or houses. HI. 1200, ext. 93, 8-5.

NAVY DOCTOR desires 3 to 4 bedroom house, near Naval Medical Center. Dr. Boswell, OL. 2500, Ext. 414.

NAVY COMDR., pay to $185 mo. for modern furn. 6-room home, or to $165 unfurn., Bethesda or Sil. Spg. WI. 6029.

NAVY CAPT. with wife and one 12-year old daughter, desires unfurnished 3-bedroom house, preferably in Virginia. Box 329, Washington Post.

NEED 4-bedroom house in N.W. section immediately. Prefer to rent, but will buy if necessary. Box M-512, Wash. Post.

ONE OR 2 bedroom apt. or small house in NW. residential section or nearby suburbs by mature woman; excellent references. Mrs. Melvin Haggerty, Sunday, 12-6, EM. 5147. 4331 Brandywine nw.

PERMANENT family want unfurn. house, 4 bedrooms; $200. DE. 5312.

POLICEMAN, wife and 2 children desire 5 or 6-rm. unfurn. house, vic. No. 12 Precinct. HI. 1303-J.

REG. ARMY officer, expectant wife, desire furn. or unfurn. house or apt., up to $100. Phone CH. 5163.

RESPONSIBLE PARENTS and 3 young children urgently need 2-3-4 bedroom unfurnished house or apt. Will redecorate. CH. 1378.

RESEARCH ENGINEER from Midwest urgently needs apt. or house, furn. or unfurn., for wife and child, Northwest suburb preferred; local refs. SH. 7700, ext. 215, or SH. 3995 eves.

RESPONSIBLE FAMILY needs 3-bedrm. unfurn. apt. or house conv. to Pentagon. FA. 2321-J after 6 p. m.

TWO or 3 bedroom house, unfurnished; maximum $100 per month; permanent resident; have one child, age 9; responsible party. Call MI. 7500, Ext. 304.

WANTED—House, 2 or 3 bedrooms, within 25 minutes' drive of Pentagon; 6 to 24 months' lease; not over $150. Will assume minor maintenance. Call EXecutive 1616, Ext. 226, between 8 and 5.

WAR widow desperately needs 2-bedrm. house or apt., Wash. or vic. OL. 6900, Ext. 79, Rm. H-105, or Box 316, Post.

WIDOW needs unfurn. apt. or small house, 2 bedrms., about $50. No children or pets; beginning October. Alexandria or Washington. TE. 7466.

2 OR 3 BEDROOM house, unfurn. preferred; 2 children. Comdr. Rice, RE. 7400, ext. 5578 days, or TR. 9895.

4-YR. RES. MINIMUM IF POSSIBLE. Ex-naval officer, now Georgetown student with regular income, wife and family desire 2-3 bedroom house or apt., quiet NW. sec. or Md. suburb preferred; assure interested care. Please call CO. 8633.

2 OR 3-BEDROOM house or apartment; maximum $125 per month; permanent resident; have 3 children, 6, 4 and 4 mo.; would buy later. Call EX. 7968, Mon. through Fri., 9 to 6.

RETURNED veterans and other employes of Capital Transit Co., who have families, need private apts. and houses. If you have a house or priv. apt. to rent to a family call MI. 6363. Ext. 672, Monday-Friday, 9 a. m. to 5 p. m. Must have private kitchen and bath and rent under $75 month.

COLORED—Apt. or house, 2 bedrooms, unfurn., urgently needed by middle-aged settled couple. Owner taking over after 14 yrs. CO. 8912 till 3:30 p. m.

Offices, Studios—Rent 55

1st Floor Office Available

In modern 8-story apt. bldg.; 1 blk. from new G. W. Medical Center. Ideal location for doctor or dentist. Rent $90 mo. See Mrs. Harris, 2100 Eye st. nw.

FIRST FLOOR, front, vicinity 13th and N. Y. ave. Inquire Dixie Realty Co., NA. 8880.

DESK space available in real estate office; suitable for young accountant or attorney; reasonable rent; excellent downtown location. RE. 1578, ask for Mr. Ridge.

BUILDERS, CONTRACTORS—Suite of 3 rooms available, or single rooms, at 2026 Eye st. nw., in same building with BLUE REPORTS, desirable for builders, contractors. JOHN P. DONOHOE & SONS, 314 Penn. ave. se. LI. 0084.

EYE ST. N.W.

Near 20th, 4-room suite on 3rd floor of brick office bldg. in heart of Medical Center, overlooking park and Pa. ave., $150.

Woodward & Norris, Realtor 723 20th St. N.W. DI. 5808

SILVER SPRING

Desirable corner, first floor office, in modern apartment building on Colesville rd., 1 block from Georgia ave., suitable for any professional usage. Call Mrs. Keeley, SH. 1665, or

H. G. Smithy Co. NA. 5903 811 15th St. N.W.

OUTSTANDING CORNER—Exclusive N.E. section. TR. 9274, 10 to 1 p. m.

CHOICE corner suite of 1,500 sq. ft. in ultramodern office building. Near courts and Municipal Center. Exceptionally light, airy space. Elevator and full services. Acoustical ceilings, asphalt tile floors. Possession at once.

J. A. Weinberg Co., Realtors 1707 H St. N.W. NA. 5300

ON CONN. AVE.

Small offices; fluorescent lighting; self-service elevator, including phone and mail service; reasonable. Apply 1536 Conn. ave. Ask for Mr. Goodman.

OFFICES AND SUITES

Downtown location from $25 a mo. up. Call till 9 p. m. RE. 3531.

First National Realty Corp. 905 15th N.W. RE. 3531.

Business Property, Sale 60

M ST., WEST OF 22D

1ST COMMERCIAL; 2-story and basement dwelling, good alley in rear; present rent $50 per month. Suitable to convert for small business. Price $7,950.

Woodward & Norris, Realtors 2135 PENN. AVE. N.W. RE. 2112 Sun. and Eves., Mr. McCarthy, WO. 5226

1ST COMMERCIAL

BEST LOCATION ON WILSON BLVD., ARL., VA.

Small frame house on lot 25x115. Priced to sell reasonably. Exclusive with

SNYDER REALTY CO 1202 Hamilton St. N.W. RA. 0071

BETHESDA

Wisconsin ave., 7626. About 200 ft. from the Bank of Bethesda; 134-ft. frontage, about 20,000 sq. ft. with 15-room house on the north side suitable for dept. store, office bldg., etc. Generous space for 4 additional large stores. For details, call owner, WI. 8110.

Near 7th and F Sts. N.W.

Large 3-story building in excellent condition; present income good, with unlimited possibilities for future development. Call Wesley Ditto, MI. 4311. Evenings, TA. 9215, with

James L. Dixon & Co 1739 Connecticut Ave. NW. Exclusive.

10,000 SQ. FT. In Fireproof Building

On Wilson blvd., Arlington, near Key Bridge; zoned commercial; large display window and 2nd-floor office space; ample parking facilities; lot covers 16,000 sq. ft.; excellent location for retail distribution, showroom, repair shop, or many other uses. Call Mr. Mitchell with

Robert L. McKeever Co. REALTORS Shoreham Bldg. NA. 4750.

2404 Wisconsin Ave. N.W.

1ST COMMERCIAL

Semidetached brick home, on lot 18½x104 ft., situated in an excellent commercial section, on same block as Calvert Theater. Price greatly reduced. Exclusive with

Maurice B. Berenter & Co. DI. 5476. DI. 9854. Office open Sunday, 11 to 3 P. M.

ATTENTION DOCTORS, LAWYERS REALTORS & INSURERS

Commercial brick house adjoining new radio bldg. in Arlington County. Adjacent to Courthouse sq., Colonial Village and Wilson blvd. 4 rooms and bath on 1st floor, 2 rooms and bath on 2nd floor and an extra room and lavatory in basement. Ample parking space; oil heat. Now vacant. Immediate possession. Open for inspection daily, 10 to 6. Other hours by appointment.

GEORGE MASON GREEN CO. 2840 Wilson Blvd., Arlington, Va. CH. 3838 Eves., GL. 3838

Warehouse Space 60C

WAREHOUSE space wanted to rent for storage of storm winds., approx. 300 to 600 sq. ft. needed. Immediate occupancy. NO. 8300.

Fireproof Warehouse Wanted

15,000 to 30,000 sq. feet; Washington or vicinity. Call Wesley Ditto, MI. 4311. Evenings, TA. 9215.

Commercial Sites 60E

GEORGETOWN

12,928 sq. ft. with plan for brick warehouse, facing R. R. track; rear and side alley. For further particulars.

EDWARD E. CALDWELL OR. 2244

COMMERCIAL GROUND

on Alabama ave. extended. More than 1 acre very nicely situated for apartment, stores, etc. Priced right.

Paul P. Stone, Realtor OR. 2244

Office Space Wanted 56

ONE EXECUTIVE OFFICE with receptionist and waiting room to share. Phone RE. 8030.

Industrial Property 60D

INDUSTRIAL GROUND

Duke st., center of Alexandria. More than 3 acres at railroad and street level, or will sell in smaller sites, each with railroad facilities. Terms if sold as a whole. Call

THOS. W. CHILD Exclusive Agent. OW. 7836.

Stores, Rent 61

F AND 9TH STS. N.W.

Next to Little Theater; large store, 70x23; excellent downtown location for any type of business. For information, call EX. 7496.

6TH & D ST. N.W.—1600 sq. ft. of street level space in ultramodern building. Excellent location for distributor. Low rental. Will give long term lease. Can get immediate possession.

J. A. Weinberg Co., Realtors 1707 H St. N.W. NA. 5300

STORES

Several Good Downtown Locations

Good leases available. For further information call till 9 p. m. RE. 3531.

First National Realty Corp. 905 15th St. N.W. RE. 3531

Sale Investment Property 62

M ST., WEST OF 22D

1ST COMMERCIAL. 2 story and basement dwelling, good alley in rear; present rent $50 month. Suitable to convert for small business. Price $7950.

Woodward & Norris, Realtors 2135 PENN. AVE. N.W. RE. 2112 Sun. and Eves., Mr. McCarthy, WO. 5226

TWO-FAMILY FLAT of 5 and 5 rooms each; detached garage; colored tenants; $11,500. JOHN ZIRWES, INC., 1921 Eye st. nw. RE. 6345, AT. 4375.

ANNAPOLIS RD.

300-foot frontage on this busy highway just a few steps from Cheverly Theater. Over 20,000 sq. ft. with an approach to rear of property included. Zoned for apts. at present and can be purchased subject to 1st commercial rezoning. Priced to sell and offering a wide variety of possibilities.

Woodside Realty Co. SH. 6440

DESIRABLE RENTAL S. E. LOCATION

7-unit 3-story brick and concrete apt. building. Oil hot-water heat, 4 brick detached garages. This property is an excellent investment on today's market.

SENATE REALTY CO. 1109 Eye St. N.W. EX. 3270

TAVERN

On Washington-Baltimore blvd. This property is being sacrificed. Owner must sell. Excellent investment. Tavern now leased at $250 per mo. Priced at only $18,000. For further information, call Mr. Reamy, UN. 0313; eves., Greenbelt 2271.

FIRST TIME OFFERED

Modern 4-story apartment house near Capitol, 24 apartments of 2 rooms, kitchen and bath at extremely low rentals. Annual income $14,000, building is in excellent condition and represents a good buy. Call Mr. Gerber, EM. 4922.

LEGUM & GERBER REALTY CO. AD. 7800

CONGRESS HEIGHTS

Beautiful detached brick 12-unit apt. building, 3 months old, producing excellent income.

SENATE REALTY CO. 1109 Eye St. N.W. EX. 3270

Sale Investment Property 62

VIRGINIA—ARE YOU LOOKING FOR A BARGAIN?

This is it—26,000 sq. ft., C-1, 4 blocks from Clarendon Circle, main blvd., with a sub. bldg. and store. On approx. a $12,000 investment I believe you can realize about 25 per cent net per year with exc. future prospects. This property can be purchased for the moment at a reduced price for a quick sale. H. P. WEBSTER, Broker, OX. 2648. CH. 5777. DI. 6212.

OVER $4,300

ANNUAL INCOME—THREE-STORY

Brick building, arranged as 6 furnished housekeeping apartments, 6 electric refrigerators, oil heat; located near George Washington University, the center of the best renting district in Washington; price, $25,000. Phone Mr. Albert Carton, with

SHANNON & LUCHS CO. 1505 H St. N.W. NA. 2345. Eves., WO. 2521.

First & Second Commercial

Improved properties and ground; Mt. Vernon ave., Alexandria. Call us for information.

J. LEE PRICE 2303 South Arlington Ridge Rd.

ROW BRICK APTS., N.E.

2 complete apts., 2 baths; gas heat. Immediate possession. Priced to sell.

OWENS REALTY, ME. 0486

INVESTOR'S ATTENTION

Modern, air-conditioned 5-story apt. bldg. of 60 units in an ideal rental location; also several other apt. bldgs. from 4 units to 183 units. For details and inspection call

EDWARD F. SIPPEL ME. 4249. LI. 4092.

THIS DETACHED BRICK

Four-family flat is the finest value on today's market; only six years old; each apartment has two rooms, dinette, kit. and bath; gross rental, $220 monthly; in best rental and most convenient S.E. location. For complete information call Mr. Clarke, SLigo 2830, with

BEITZELL 1515 K St. N.W. DI. 3100

4-FAMILY FLATS

A new group of 16 4-family buildings that are less than 5 years old, priced at $20,950, with $15,000 first trust at 4½%; gross rental $236 monthly, which shows a good return; a perfect opportunity for a home and investment; well located in most convenient section of Alexandria, with transportation within 1 block. For appointment to inspect, call

BEITZELL 1515 K St. N.W. DI. 3100.

4-UNIT APARTMENT

LOCATED IN EXCELLENT N.W. LOCATION

Convenient to transportation, schools and shopping. We are fortunate in having several excellent buys in this type of building. Call our office first, then look.

Maurice B. Berenter & Co. DI. 5476-DI. 9854. OFFICE OPEN SUN. 11 TO 3 P. M.

COLORED—N.W. APT. HOUSE

Consisting of 8 complete units, 3 apartments of 2 rooms, kitchen and bath each, and 5 apts. of one room, kitchen and bath each. Other features include oil h.-w. h., electricity, fire escapes and fire extinguishers and many others. Call NA. 6730 till 9 p. m.

R. A. HUMPHRIES Realtor. 808 No. Capitol St.

Investment Property Wanted 63

WILL trade 2 lots, free of debt, zoned for apt. Also substantial amount of cash as down payment on apt. building in NW section. Write Box 313, Washington Post.

Real Estate Loans 63A

MONEY ON FIRST OR SECOND TRUST

Prompt Action. Reasonable Rates. Nearby Md., Va., or D. C. Property. The American Co., 807 15th. NA. 8032.

1ST AND 2D TRUST LOANS—Prompt and courteous service, low rates. Before borrowing, call Colonial Investment Co., 817 9th st. nw. RE. 6650.

CASH FOR 2D TRUST NOTES. Quick settlement. Fulton R. Gordon, 1427 Eye st. nw., DI. 5230. Brokers, attention.

MONEY ON SECOND TRUST

We will buy second trust notes. D. C., nearby Md. or Va. Reasonable rates. NATIONAL MORTGAGE INV. CORP. 1312 New York Ave. NW. NA. 5833.

LOANS TO D. C., MD., VA. HOME OWNERS without excessive title charges or appraisal fees. Low rates. SECURITY FINANCE CORPORATION. 838 Investment Bldg. DI. 8872.

Sale, D. C. Houses 64

AMERICAN UNIV. PARK

$12,950

4423 HARRISON ST. N.W.

OPEN SUN., 1 'TIL DARK

SHOWN ANY TIME BY APPOINTMENT

A semidet. brick of 6 spacious rooms, fireplace in living room. H.-w.h., double rear porches. This is a real buy.

SILVER SPRING

23 MELBOURNE ST.

OPEN SAT. & SUN., 1 'TIL DARK

Reduced for a quick sale. A modern detached brick on a lot 50x150 ft. Completely fenced (adjoining corner lot of same size available). Center entrance. 6-r. and b. Fireplace, side screened porch, recreation room with bar. 1 block to bus.

FRANK J. VOLKMAN 4617 41st St. N.W. EM. 4949 Eves., WI. 1819.

Sale, D. C. Houses 64

AMERICAN UNIV. PARK

4427 Chesapeake St. VACANT. Brick center-hall; 6 rooms, 1½ baths, recreation room, maid's room, oil heat, beautiful yard with Anchor fence. $19,750. Open Sat. and Sun., 1 p. m. 'til dark.

SHAPIRO, INC. ME. 1717. Eves., TA. 7311 or CO. 8414.

AMERICAN UNIVERSITY PARK

Owner must sell this attractive semi-det. home. Living room has marble fireplace. Four large bedrooms, 1½ baths. Kitchen-dinette combination. Gas heat. Attached garage. Casement windows. Priced very low for quick sale.

CALL RE. 8660 ALL DAY SUNDAY

WM. G. LIBBY CO. 908 14TH ST. N.W.

AVONDALE TERRACE

OPEN TODAY 1 to 6

5403 20th AVE.

New corner brick home on a large, beautiful lot in a most convenient and desirable neighborhood, featuring a knotty pine den on the 1st floor, large living room with fireplace, spacious dining room and modern kitchen; 3 large bedrooms and bath on 2nd floor, and in the basement a knotty pine-finished recreation room—and best of all the price is low so that anyone can afford this beautiful home—only $16,950—an $11,000 1st trust is available; immediate possession.

First National Realty Corp. 905 15th St. NW. RE. 3531.

AVONDALE TERRACE

5304 19TH AVE.

Vacant, center hall det. brick, 3 years old; living rm. with fireplace, pine-paneled den. Modern kitchen and full dining rm. 3d fl., three bedrooms and tile bath. Pine-paneled recreation rm., gas heat; beautiful lot with Anchor fence; slate roof. This is a real home. Convenient terms.

OPEN SUNDAY, 12 TO 5 P. M.

Directions: Out Michigan ave. to District line, turn left on Avondale Terrace, straight ahead to 19th ave. and house.

WM. G. LIBBY CO. 908 14TH ST. N.W. RE. 8660.

BarnabyWoods Section

Truly a home for the discriminating, built by outstanding builder on a large beautifully landscaped lot. Center hall entrance, large living room, with screened living porch overlooking the rear yard. Beautiful dining room with bay window; electrically equipped, modern kitchen, den and lavatory on 1st floor; 2d floor, 3 large bedrooms and 2 tiled baths, sun deck and large closets. Stairway to storage attic. Basement has recreation room with fireplace and a built-in garage. Priced to sell. See it today. Restricted.

ROCK CREEK HILLS

A most attractive Rambling type 6-year-old brick home, modern and complete in every detail. And is situated on a beautiful homesite of approximately ½ acre. 1st floor entrance, foyer and through hall, large living room, with fireplace, cheerful dining room, ultra modern complete kitchen, with breakfast alcove. Powder room. Overlooking beautiful rear grounds. 2nd floor, 3 unusually large bedrooms, 2 baths, ample closets. Basement has beautiful paneled recreation room with fireplace, 1st class maid's room and modern bath, gas a.-c. heat, built-in garage. Shown by appointment only.

OWNER MUST SELL

This excellent detached brick on corner lot, near schools, bus line and stores. 1st floor, living room, dining room, kitchen and sun room. 2d floor, 4 bedrooms and tile bath. Home newly decorated. Under $21,000. See today.

Lafayette School Section

Detached brick, superb condition; 1st floor has large living room, dining room, den, kitchen and ½ bath. 2d floor, 3 bedrooms and bath, finished room in attic; gas heat; garage. Priced at $23,500.

Bethesda—Bungalow

See this all-brick detached bungalow today. Located on large level lot. Living room with fireplace, dining room, large modern kitchen, 2 bedrooms and tile bath. Stairway to attic. Call to see it.

16TH ST.

Brick detached, only 6 years old; this a real home in a parklike location; 1st floor has large living room, dining room, large kitchen, powder room; 2d floor has 3 large bedrooms, 2 baths, and a finished third floor; basement has recreation room. See this excellent property today.

CLEVELAND PARK

UNDER $17,000

Detached frame home on large lot, 60x150. This excellent value, offered for 1st time, is close to schools, shopping and buses. It will pay you to see it today.

CHEVY CHASE

CLUB SECTION

This beautiful detached stone and brick, in excellent home section; 1st floor, living room, dining room, kitchen, screened living porch; 2d floor, 4 bedrooms, 2 tiled baths; pine-paneled recreation room with side entrance; owner leaving city.

CHEVY CHASE

NEW LISTING

Detached brick, in lovely location, having large living room, dining room, de luxe kitchen on 1st floor. 3 twin sized bedrooms, 2 baths 2d floor; attached garage, screened side porch, excellent condition. About 6 years old. Priced to sell at $22,500. Can be seen today.

F. A. TWEED CO. Exclusive Agent 5504 CONN. AVE. EM. 1290.

BARNABY WOODS

White Brick—Owner-Built

This charming French provincial, located on a level corner lot, has everything desired for comfortable living. Center entrance hall, stepdown living room, beautiful dining room, large screened porch, well equipped kitchen, den and first floor lavatory. 3 bedrooms, 2 baths and 2 smaller rooms, on 2d floor, stairway to large attic. Attached garage, recreation room, oil automatic heat and Vermont slate roof. This delightful home is worthy of your inspection.

CALL US TODAY TO INSPECT

C. Allen Sherwin, Inc. 4241 Wisc. Ave. Realtor. EM. 4450.

BRIGHTWOOD

OPEN 1 TO 5 P. M.

723 Somerset Pl. N.W.

Semidetached brick, 6 lovely rooms and bath, c. h.-w. h., built-in garage. Immediate occupancy. Priced below market value and easy terms. Inspect this property early for it won't last long. Exclusive.

Maurice B. Berenter & Co. DI. 5476 DI. 9854 OFFICE OPEN SUN., 11 TO 3 P. M.

Brightwood—Vacant

DETACHED BRICK

Corner—6 rooms, 2 baths, garage. Nice lot. Owner must sell. NA. 0352-TR. 7265.

BRIGHTWOOD, VACANT

7th and Kennedy st. nw., brick home; liv. rm., din. rm., kit., large pantry, refrig., stove, 3 bdrms. and bath; inclosed sleeping porch; front and rear porches; full basmt., with large laundry tubs and toilet; oil heat; det. garage; excel. condition. Call Dixie Realty Co., NA. 8880; eves. and Sun., OE. 5354.

Brightwood—Det. Brick

CORNER—VACANT

OPEN TODAY 1 to 6

600 Oglethorpe St. N.W.

Lovely 8-room brick home designed for gracious and comfortable living, featuring concrete Colonial front porch, large living room with fireplace, dining room, den and a large tiled kitchen; on the 2nd floor there are 4 good-sized bedrooms and 2 baths; a half bath in a large, bright basement and a built-in garage, all on a large, lovely lot, rounds out this perfect home; this is a must see.

First National Realty Corp. 905 15th St. NW. RE. 3531.

Sale, D. C. Houses 64

BRIGHTWOOD

NEAR 6TH AND VAN BUREN

Det. brick with liv. rm., din. rm., kit. and 1 bedroom and modern bath on 1st floor; 2 large and 1 small bedrooms and shower-bath on 2d. Doctor's office in basement. Det. garage, gas heat. Owner occupies 1st fl., 2d fl. and basement yield $195 monthly income. Excellent location. Priced at $32,500.

Realty Associates, Inc. REALTORS. EX. 1522.

Brookland, Nr. Monastery

Semidetached brick, 6 rooms and bath, 3 porches, built-in garage, oil heat. Nice corner lot in excellent neighborhood. Convenient to everything. Priced to sell. Call Joseph S. Rutley.

H. G. SMITHY CO. 811 15th St. N.W. NA. 5903. Eves., EM. 6270.

BURLEITH

3723 T STREET N.W.

Open Sun. Afternoon. 2 to [illegible]

IMMEDIATE POSSESSION

Attractive row brick, 6 rooms, bath and large double rear porches; lot 155 ft. deep; 2-car garage. Priced to sell.

George D. Miller, Realt[illegible] Mills Bldg. DI 3355. Weekend, WO. 611[illegible]

Chevy Chase, D. C., $15,950

OPEN TODAY 2 TILL 6 P. M.

5234 42ND ST. NW.

A lovely, detached, 6-room home in this most convenient and desirable location; living room with fireplace, dining room, equipped kitchen, 3 good-sized bedrooms and bath; new oil hot-water heating unit, detached garage; a value you cannot afford to miss.

Wm. H. Saunders Co., Inc. DI. 1015

CHEVY CHASE, D. C.

Lovely center-hall brick Colonial, 8 yrs. old and in excellent cond.; 6 rms., 2½ baths and lav. on 1st floor; beautiful street. Call WO. 8525, or

Frank S. Phillips, DI. 1411

CHEVY CHASE, D. C.

Modern, detached 2-story brick, close to all schools, transportation and stores. It has 5 rooms and bath, fireplace, small room in basement; fenced lot, gas hot-water heat; quick possession. Price, $14,500.

W. B. WRIGHT. EM. 3380.

CHEVY CHASE, D. C.

This charming brk. and frame home is located in one of the best sections of Chevy Chase; 1st fl. contains liv. rm., side porch, din. rm., den, alcove, kit. with elec. dishwasher; 2d fl., 3 bedrms., 2 baths; G. E. oil burner. This property is vacant and in immaculate cond. 5416 31st st. nw.; $21,500. Exclusive agents.

Chevy Chase Realty Co. EM. 1800 until 9 p. m., 4420 Conn. Ave. N.W.

Chevy Chase, D. C., $14,950

Well located brick: contains living room with fireplace, dining room, well equipped kitchen and large breakfast room, 3 good bedrooms and glassed-in porch on 2d floor. Play room in basement. Entire property in excellent condition and represents outstanding value on today's market. Call DI. 1015 till 9 p. m.

Wm. H. Saunders Co., Inc.

CLEVELAND PARK

Lovely 2-story brick, 4 bedrooms, 2½ baths. Living room, dining room, kitchen, den and half bath on 1st floor. Attic sealed and can be used as bedroom. Full basement. Oil heat. Owner-occupied. Deep lot with attractive back yard. Call for appointment to inspect. Priced to sell.

VICTOR WICKERSHAM A.B.C. REALTY & DEVELOPMENT CO. 4625 41st St. N.W. OR. 2100

CLEVELAND PARK

OPEN 2 TO 5 TODAY

3221 MACOMB ST. N.W.

NEAR CONN. AVE.—VACANT

Unusual detached center-hall plan home of charm and distinction, attractively located on large landscaped lot; 1st floor has huge living room with fireplace, dining room, kitchen, sun room, den and powder room; 2d floor has 4 bedrooms and 3 baths; 3d floor has 2 bedrooms and bath, plus large sleeping porch; maid's room in basement; automatic heat, 2-car garage. Entire house is in excellent condition. Priced low for the type of home.

SNYDER REALTY CO. 1202 Hamilton St. NW. OR. 5152 or RA. 0071

CONN. AVE. N.W.

This fine semi-detached brick home, near the Wardman Park Hotel. Offers a splendid location for doctor, dentist, etc. Consisting of reception hall, living room, dining room, kitchen with bath on 1st floor. 4 bedrooms, 2 baths on 2d floor. Attic and full basement. Oil h.-w. h. All rooms are extremely large and in perfect condition. $5000 cash, will handle or trade considered. Exclusive

Maurice B. Berenter & Co. DI. 5476-DI. 9854. OFFICE OPEN SUN. 11 TO 3 P. M.

CRESTWOOD

We recommend that you visit this unusually lovely brand new home. It is located at 1855 Taylor st. nw. in a fine restricted residential section. Just 10 minutes from downtown. It is a detached brick and contains living room, dining room, powder room, kitchen, 3 bedrooms, 2 baths, full basement, disappearing stairway to attic. Slate roof, copper guttering and spouting. Screened and insulated. Gas air-conditioned. Built-in garage. Nicely landscaped level lot with flagstone wall. Open daily 2 till sundown.

PAUL P. STONE & EDWARD E. CALDWELL DEVELOPERS 5000 Conn. Ave. OR. 2244.

Fairlawn Village S.E.

$11,950

This lovely, 7-year semidetached brick home consists of living room, dining room, kitchen, 2 bedrooms, tile bath, full basement, recreation room, oil heat. It is situated on a 30x95 ft. lot. For appointment to inspect call

Nimetz & Himelfarb Realty Co. RE. 5039. Eves. and Sun., UN. 7020.

GEORGETOWN

OPEN SAT. AND SUN., 2 TO 6

3629 PROSPECT ST.

Small frame, attractively restored, featuring patio off dining room, also roof garden with beautiful view of Potomac.

NELLE LOWE CASSEL REALTOR AD. 2118 WI. 3135

GEORGETOWN

Large handsome house with garden and many fireplaces. $27,500.

TO REMODEL

2 very attractive small brick houses, with large gardens. ALBERT N. STEVENS, Realtor, MI. 2908. 3272 P st. nw.

GEORGETOWN

NEW LISTING

Opportunity to buy one of Georgetown's most charming small houses. Corner brick with living room, library, dining room, kitchen—fireplaces, double doors opening onto garden; 2nd floor, 3 bedrooms, 2 baths, full basement with maid's room and bath, oil heat. For appointment to inspect telephone Mrs. Echols, MI. 3350, eves., EM. 7969.

D. A. HANES CO. EXCLUSIVE 1600 20th St. NW.

GLOVER PARK

An immaculate row brick home in this most convenient neighborhood. In addition to the 6 rooms there are 2 large porches. The owner, who has purchased another home, is proud of this house. You will be proud of it yourself. Priced to sell. Call MEt. 1143 until 6 p. m.

J. WESLEY BUCHANAN REALTOR.

GLOVER PARK

Convenient to the Whitehaven and Glover Parks, walking distance to Stoddert Elementary School, a modern, attractive row brick, 2 stories and cellar, 6 large rooms, bath, maid's room and bath, front and rear porches, oil burner, hot-water heat. Venetian blinds, insulated, garage. Splendid condition. Eve. or Sun. phone Mrs. Dix, TAylor 0296.

L. T. GRAVATTE 729 15th St. N.W. Realtor. NA. 0753.

GLOVER PARK

Immaculate 3-bedroom, 2-bath, 8-year-old brick in this most convenient location. Living room, dining room, rear porch, equipped kitchen on 1st floor. Government park to the rear, asphalt tile entire dry basement with large recreation room and lavatory, gas h.-w. h.; awnings. Call DI. 1015 'til 9 p. m.

Wm. H. Saunders Co., Inc.

Continued on Following Page.

Sale, D. C. Houses 64

Continued From Preceding Page

GLOVER PARK—$13,250
Row brick home, 2 open and one sleeping porch, 3 bedrooms and bath, garage, gas heat, good terms. First time offered. Eves. Mr. Sherwood, WO. 4845.
J. LEO KOLB, INC. MI. 2100

HILLCREST
BRANCH AVE.—First time offered, brick bungalow, 7 rooms, 2 baths, 4 bedrooms, detached brick garage. Beautiful lot 190 deep. One of the finest homes in this exclusive area.
JAMES CARROLL
TR. 2864-0425

HILLCREST
Corner property completely furnished; owner leaving city early in fall; 4 large bedrooms, 2½ baths; large living room, dining room and kitchen; oil heat; detached brick garage. Large cellar; in excellent condition.
FREDERICK A. BLUMER CO., Realtor
617 Penna. Ave. SE. FR. 1088.

HILLCREST
Detached 6-room Forn stone, 2 bedrooms, full tile bath on 1st floor; massive bedroom and tile bath with ample storage space on 2nd floor. Recreation room in basement; oil a.-c. heat. Situated on beautiful promintory overlooking the city.
SENATE REALTY CO.
1109 Eye St. N.W. EX. 3270.

KENWOOD
Situated in one of the finest protected communities in this area with all country club privileges and a safe and healthful place for children. This property represents the unusual on today's market. Only 7 years old, it has been most carefully maintained and has been completely redecorated inside and out and is now ready for occupancy by the most meticulous family. This dignified Georgian brick colonial was built by Kennedy Chamberlain and contains 9 rms. (5 master bedrms.), 5 baths and maid's rm., with 2-car garage, recreation rm. and includes 1st fl. library or bedrm. and bath. The lot is beautifully landscaped with a frontage of approx. 125 ft. For appt. to inspect call DI. 1015 until 9 p. m.
Wm. H. Saunders Co., Inc.

MASS. AVE. EXTENDED
A home of unusual design, 8 years old. Sunken living room, step up to dining area, modern electric kitchen, screened porch. Half-way upstairs is large paneled room, plus half bath, 3 bedrooms and 2 baths on second floor. Recreation room, with built-in bar, maid's room, furnace room and laundry space are in basement. The garage is entered in alley in rear. When new this was called "THE HOME OF TOMORROW." Inspection by appointment.
Korzendorfer & Brooks, Inc.
Realtors
OL. 5336, eves., Sat. and Sun., Mr. White, OL. 6924.

MICHIGAN PARK
4518 SOUTH DAKOTA AVE. N.E.
This lovely semidetached home is vacant and ready to occupy. It contains living room with fireplace, dining room, kitchen, 3 bedrooms with cedar-lined closets, 2 tiled baths, finished recreation room with fireplace, bar; laundry room, built-in garage, oil h.-w. h.; near all conveniences.
Directions — Out Michigan ave. to South Dakota ave., turn left to house.
OPEN 2 TILL SUNDOWN
Paul P. Stone, Realtor
OR. 2244

ONEIDA PL. N.W.
A real home, spacious 6-room, semidetached tapestry brick, 2½ baths, oil heat, porches, nice fenced yard. Built-in garage; fine residential neighborhood. Call Miss Weisenburger, NO. 7997.
COX & CO. DI. 4254

PETWORTH, VACANT
Open today. Spacious 6 rooms completely done over. New parquet floors, tile bath. $12,950, bargain.
SAM ROSEY AD. 2700.

PETWORTH—Vacant row brick, 8 rooms, 2 baths, recreation room, oil heat, detached garage. Fine home and income. $14,950.
JAMES CARROLL
TR. 2864-0425

PETWORTH
2-story row brick containing 3 bedrooms and paneled room on 2nd floor; paneled den on 1st floor; recreation room in basement. Built-in garage; oil heat; 2 tile baths.
SENATE REALTY CO.
1109 Eye St. N.W. EX. 3270.

Petworth, Vac., $2,500 Down
OPEN TODAY 1 to 6
115 WEBSTER ST. N.W.
SEMIDETACHED BRICK FEATURING 6 LARGE ROOMS AND BATH, FIREPLACE IN LIVING ROOM, FULL BASEMENT, REAR PORCHES, DETACHED 2-CAR GARAGE. THIS HOUSE HAS BEEN COMPLETELY REDECORATED.
First National Realty Corp.
905 15th St. N.W. RE. 3531.

SHEPHERD PARK
16TH AND JUNIPER STS. NW.
$24,950
Beautiful detached brick home, containing large living room, dining room, modern kitchen, den and complete tile bath on 1st fl.; 2d fl., 4 bedrooms and tile bath. Detached garage, large lot. Possession.
Wm. G. Libby Co.
908 14th St. N.W. RE. 8660.
(OFFICE OPEN UNTIL 9 P. M.)

SHEPHERD PARK
VACANT—DETACHED BRICK, 6 lovely rms. and 2 baths; gas h.-w. h., full basement; side enclosed porch; detached garage, lot 50x105. Priced to sell, with convenient terms. For details call till 9 p. m. weekdays, Sun. 12 to 5.
Wm. Calomiris Prop., Inc.
1012 17th St. N.W. DI. 1655.

SHEPHERD PARK
OPEN TODAY, 1 TO 5.
1205 GERANIUM NW.
Quiet, cool; ideal for children; 6 spacious rooms, fireplace, equipped kitchen, oil h.-w. h., garage, deep lot; priced right; quick possession. S. M. ORRISON, RA. 5416.

WESLEY HEIGHTS
4 BEDROOMS
Nicely situated on large lot in this delightful restricted community, this one is attractively priced at $19,950. Call us today.
C. ALLEN SHERWIN, INC.
REALTOR. EM. 4450.

WESLEY HEIGHTS CORNER
Open Today 2 to 7
4561 CATHEDRAL AVE. N.W.
PRICED FOR IMMEDIATE SALE.
IMMEDIATE POSSESSION—VACANT.
Miller-built brick and half timber in excellent condition, on high elevation, in one of Washington's coolest spots. Contains center entrance, large living room with adjoining screened porch, good-size dining room, breakfast room, kitchen, 6 bedrooms, 3 baths and recreation room; 2-car garage; gas heat. Convenient to school and transportation.
To reach—Out Massachusetts ave. to Cathedral ave., then left to 4561.
W. C. & A. N. MILLER
DEVELOPMENT CO.
Builders and Developers of Wesley Heights and Spring Valley.
4830 Mass. Ave. N.W. OR. 4464.

Woodridge Special
OPEN—3123 SO. DAKOTA AVE. N.E.
Corner Rhode Island ave. and South Dakota. Do you want to make easy money? Here is a large home; all modern improvements; large corner lot; 13 beds. A money maker. Open daily and Sunday 1 to 6 p. m.
LOOK IT OVER TODAY.
H. C. MAYNOR & CO.
Exclusive Agents
2002 Rhode Island Ave. N.E. NO. 4338

Woodridge—$15,950
If you don't want a bargain, don't see this home. 6-room detached Colonial, recreation room, oil heat, garage. Large corner landscaped lot. Terms. Exclusive. SH. 1103.
Raffell Real Estate Co.

WOODRIDGE
OPEN SUNDAY, 2 'TILL 6.
2913 26TH ST. N.E.
Inspect this beautiful detached 6-room home, reception hall, living room, dining room, modern kitchen, 3 lovely bedrooms, and tile bath, full basement with recreation room, oil h.-w.h., immaculate condition, large lot, detached garage; terms.
Campanella & Wood
EX. 4113, eve's and Sun's., DE. 2637.

For Your Critical Inspection
We invite you to see this most attractive 5½-year-old, detached, corner brick home. Main floor contains an entrance vestibule with closet, a large entrance room, large living room with fireplace, spacious dining room and kitchen, powder room, and a side, screened porch; 2nd floor has 4 bedrooms and bath; full basement, gas heat, copper plumbing. The lot has a 125-ft. frontage and it is beautifully landscaped. The house will be open on Saturday and Sunday from 1 to 5 p. m. Drive straight out to 6120 New Hampshire ave.
RIDGE REALTY CO.
1018 Vermont Ave. NW., RE. 1873.

Sale, D. C. Houses 64

16TH AND PARK RD.
$15,750
Brick home of 6 full-sized rooms, first-floor lavatory, tile bath, oil hot-water heat, exceptional recreation room and bar. Eves. Mr. Thom, OR. 0984.
J. LEO KOLB, INC. MI. 2100

BY OWNER
2-family, 7-room attached brick; large living room with fireplace, hall, bedroom and kitchen, inclosed back porch, on first floor; 3 rooms, kitchen and bath on second floor. Basement, ½ bath, automatic gas heat. Renting for $130 per month. Could be commercialized. 800 block B st. ne. $12,500, terms. Inspect by appointment.
ALVIN EPLING
UN. 0313.

OPEN SUNDAY
1 TILL DARK
Immediate possession. 4 bedrooms, 2 baths. Liv. rm., din. rm., kit. Glass inclosed breakfast room. Full basement. Rec. rm. Oil heat. BI garage. Can be arranged as rooms or 3 apts. Reasonable down payment. Balance 1 trust. $18,750. See 1753 Lanier pl. nw., 1 block north of 18th and Columbia rd.
DREYFUSS BROS.
NA. 0582; Eves. WO. 3190.

"TRULY"
The most perfect home we have been able to offer in the last 7 years. A charming, new detached center hall brick home with 4 bedrooms, 3 baths (including library and full bath on 1st floor), recreation room, maid's room and bath, automatic garage operation, deluxe kitchen, call service for all rooms, perfect views from picture windows and many features that the average family dreams can be found only in picture books. Located in one of the finest N.W. suburban developments in this city with bus at door and school within one block. Large, beautiful landscaped lot. Call OL. 9110 until 9 p.m.
J. WESLEY BUCHANAN
REALTOR

For Sale By Developers of River Terrace
Attractive 5 and 6-room houses, tile baths, modern kitchens, large, cheerful rooms throughout. All on nicely landscaped, fenced lot. Attractive terms. For appointment to inspect individual houses, phone Mr. Brock, TR. 2825, or call at office, 3435 Benning rd. ne.
Davy & Murphy, Realtors

OPEN TODAY, 1 TO 6
VACANT
338 Farragut St. N.W.
Open and shown for the first time, this beautiful corner brick, center entrance, living room with side porch, dining room with den, exceptionally large modern kitchen, 3 large bedrooms, modern tile bath, gas auto. h.-w. heat. Built-in garage. Near all conveniences. Priced to sell with attractive financing.
ENTERPRISE REALTY CO.
1224 Eye St. N.W.
EX. 3400. Eves., GE. 5711.
Exclusive Agents.

Near 6th and M Sts. S.W.
A well-constructed 2-story row brick, 6 good-size rooms, bath, h.-w. h., brick garage. Convenient location. Price, $7,950.
FLOYD E. DAVIS CO. NA. 0352

WANT TO SELL
That home of yours in a hurry? Call us. List your property for sale with an organization that really sells real estate.
COX & CO.
815 North Capitol St.
RE. 1633—DI. 4254

NR. 4TH & R. I. AVE. N.E.
Corner home of 5 large rooms, h.-w. heat, garage; redecorated, vacant, quick possession. Inspect with
TABLER, INC. RE. 5020

VETERANS
Apts. for veterans, 1 and 2 bedroom suites; 2 veterans using their GI loan along with $250 cash each can purchase a modern brick 4-family apt. building and each occupy an apt. The rent from the other 2 apts. helps to pay for building. Each veteran can occupy an individual apt. at an approximate cost of $25 a month apiece; 2 apts. have living room, dinette and kitchen, 2 bedrooms, tile bath with shower and 2 apts. have living room, dinette and kitchen, 1 bedroom and tile bath with shower. Hardwood floors throughout; venetian blinds and screens. Kitchens have electric refrigerator and stove. One block to bus, schools and shopping center. This is a most unusual offering and will not last long. Phone Mr. McGinniss for details, NA. 9141. Mr. McGinniss will be pleased to explain.
FREDERICK W. BERENS SALES
1528 K ST. N.W.

20 NEW BRICK HOMES
40TH AND BLAINE STS. N.E.
PRICE $11,250 AND $11,750
Qualified for full GI loans. Our representative will be on premises from 3 till 8 Sunday. For further information call Mr. Latona, NA. 1737.
Directions: Out Benning rd. to Minnesota ave., right on Minnesota ave., 2 blocks to Blaine st., left on Blaine st. to houses.
GRUVER & COOLEY CONST. CO.

2715 WOODLEY PL. N.W.
NEAR WARDMAN PARK
OPEN SUN. 1 TO 5
VACANT—IMMEDIATE POSSESSION
Substantial 8-room brick home, 2½ baths, built-in garage, recr. room, gas h.-w. h., storage attic. Front screened porch. 2nd floor wall to wall carpeting. Venetian blinds, drapes.
Auerbach & Co. DI. 3131

13TH & EMERSON STS. N.W.
$16,500. Detached frame stucco, 5 bedrooms, 2 baths, oil heat. Large lot. $3000 down.
NIMETZ & HIMELFARB REALTY CO.
RE. 5039. Eves. and Sun., UN. 7020.

NEW GEORGIAN COLONIAL IN SPRING VALLEY
OPEN DAILY 2 TO 7
4725 SEDGEWICK RD.
Living room, dining room, library, lavatory and 2 porches, 3 bedrooms and 2 baths; wood-paneled playroom on 3d floor; automatic heating and air-cooling unit which removes humidity; close to public and private schools, churches, transportation and stores.
To reach—Out Mass. ave. to 49th st., left on 49th st. to Sedgewick rd.
W. C. & A. N. MILLER
DEVELOPMENT CO.
Builders and Developers of Wesley Heights and Spring Valley
4830 Mass. Ave. N.W. OR. 4464

OPEN SAT., SUN., MON., 1 TO 6 P. M.
1313 FERN ST. N.W.
NEAR WALTER REED HOSPITAL
Lovely detached home, center-hall entrance, consisting of 8 rooms, 2 complete baths, arranged as 2 complete apartments; full basement, oil h.-w.h., detached garage, large yard with stone-terraced front. This house greatly reduced; owner desirous of selling. Exclusive with
E. R. BOYNTON CO.
4626 Wisconsin Ave., OR. 0800
Eves., CO. 5385
Mr. Bedell on premises.

SMALL CASH PAYMENT
$13,950—PROMPT POSSESSION
This delightful, modern row brick home contains large living room, dining room, kitchen, 3 bedrooms, full basement and gas automatic heat. Close to transportation. In excellent condition. Call us today.
C. ALLEN SHERWIN
REALTOR. EM. 4450.

Open Sunday 1 to 6 P.M.
1211 Underwood St. N.W.
Just the home that you would build! An individual home for a discriminating buyer! Large, fully grassed lot, rear fenced, front walled; attractive 2-story detached brick, hardwood floors, Venetian blinds, ample closet space; 1st floor, large, cozy living room with fireplace, large light dining room, bright modern kitchen, ½ bath, screened porch; 2nd floor, 3 attractive bedrooms and modern tile bath; basement, full, with 8-ft. headroom, suitable for recreation room, utility room, ½ bath; heat, oil, air conditioned; full cash price only $20,950; financing arranged to suit buyer. For further details contact MR. DODS.
COURTESY REAL ESTATE CO.
MI. 4224.

POSSESSION
EAST CAPITOL ST., off Minn. ave. ne.—7 large rms. and bath; 2-story, 8-yr.-old brick; beautiful den in knotted pine on 1st floor; full basement, gas a.-c. heat; beautiful yards; A-1 condition. Priced to sell with reasonable down payment. For details call till 9 p. m. weekdays, Sun. 12 to 5.
Wm. Calomiris Prop., Inc.
1012 17th St. N.W. DI. 1655.

½ Block Off Conn. Ave.
Splendid brick detached home, 8 rms. and 2 baths, 4 real bedrms.; den on 1st floor, paneled recreation rm. in basement; h-w. oil heat; detached garage. We recommend this home; priced right. Sundays and nights call TA. 0620.
METZLER, REALTOR
1106 Vermont Ave. DI. 8600.

OPEN TODAY, 2 TO 6 P. M.
5210 41st St. N. W.
Chevy Chase, D. C., $14,950
Well located brick; contains living room with fireplace, dining room, well equipped kitchen and large breakfast room. 3 good bedrooms and glassed-in porch on 2d floor. Play room in basement. Entire property in excellent condition and represents outstanding value on today's market. DI. 1015.
Wm. H. Saunders Co., Inc.

Sale, D. C. Houses 64

NORTHEAST HOMES
COLMAR MANOR—6-rm. det. frame; dandy; $10,500.
COLMAR MANOR—Brick, 5 rms.; like new; $11,450.
DOUGLAS ST.—5-rm. det. frame, $12,950.
HAMPSHIRE KNOLLS—Brick, 6 rms., very mod.; $12,950.
MICHIGAN PARK—Brick, semidet., 6 rms., 2 porches. Special, $14,500.
MT. RAINIER—6-rm. det. brick; garage, 2 fireplaces; $14,950.
NR. EASTERN HIGH—Large 2-apt. brick; large basement; $15,950.
WOODRIDGE—Det. brick, lovely; $15,950.
WOODRIDGE—Det. brick, excellent; $16,450.
AVONDALE—5-rm. det. brick; large lot; $16,850.
HYATTSVILLE Special—7 rms. det. brick; $16,950.
THESE HOMES WITH ALL DESIRABLE FEATURES CAN BE SEEN BY APPOINTMENT.
CALL TODAY
Woodridge Realty Co.
2381 Rhode Island Ave. N.E. NO. 7203

Open 1 to 6 Sunday
7715 Alaska Ave. N.W.
Attractive 2-story buff brick, tile roof, center hall, large living room, fireplace, sunroom, 4 bedrooms, 1½ baths, sleeping porch, full attic, and basement with lavatory, h.-w.h.; level lot, garden, brick garage; owner leaving.
Roberts E. Latimer
7733 ALASKA AVE. N.W.
GE. 1270 or 4635.

1600 BLK. MICHIGAN AVE. N.E.
6-room detached brick, in good condition; 7 years old. Priced for immediate sale.
R. G. DUNNE AT. 8500
Eves. and Sun., Mr. Curling, HO. 7768

Nr. Supreme Court Bldg.
7-room detached brick, suitable for rooming house and home; 2 baths, oil h.-w. h.; A-1 condition. Priced at $15,-750, including furniture.
Southeast Realty Co.
1211 Penna. Ave. S.E.
FR. 6060 FR. 7326

JUST OFF MASS. AVE.
COOL AND COMFORTABLE
Delightful detached brick and frame Colonial of 6 rooms and tile bath, built-in garage, fireplace, porch, and in excellent condition; 5 years old. Pull-down stairway to large attic, lot 70x175. All 3 bedrooms will take twin beds. Open to an offer.
CALL US TODAY TO INSPECT
C. ALLEN SHERWIN, INC.
4241 Wisc. Ave. Realtor. EM. 4450.

Newly Decorated Bungalow
IN BRADBURY HEIGHTS, on a lot 40x120, with living room, large combination dining room and kitchen, 2 bedrooms and modern bath; new oil a.-c. heating plant. Priced for quick sale at $8,950. Call Mr. Bailey, OL. 2429, eves. and Sun., with
FIDELITY INVESTMENT CO.
NA. 2431

SALE BY OWNER
1367 Spring Road N.W.
Priced $12,500. Call RA. 5842 for appointment.

NEAR WALTER REED
This detached brick home is in A-1 condition. No more than 12 years old, and situated on a nice level lot 40x120. 1st floor has reception hall, living room, dining room and kitchen. 2nd floor arranged as 3 good sized bedrooms and 2 tile baths. This property can be financed easily with only $3000 cash.
Chevy Chase Realty Co.
4420 Connecticut Ave.
EM. 1800 until 9 p. m

NEAR 44TH PLACE AND HILLSIDE AVE. S.E.
Asbestos shingle bungalow containing living room, dinette, kitchen, bath, 2 bedrooms, full basement, automatic gas heat. Possession with settlement. This is the cleanest, nicest bungalow we have offered for sale this year. Shown by appointment only. Phone Mr. Ray, DE. 1872, with
SHANNON & LUCHS CO.
1505 H St. N.W. NA. 2345.

HOME PLUS INCOME
2 apts., 7 rooms, 1½ baths, gas h.-w. h., full basement, front and rear porches, excel. construction; immaculate neighborhood of home owners; conv. terms arranged. Ask for Mr. Holloman, RE. 7104; evenings, TR. 3285.
ALLEN L. KAY, Broker

1407 West Va. Ave. N.E.
Sale by owner. Beaut. outlook, attractive row brick, entrance hall; liv. rm., din. rm., kit. and sun rm. on 1st floor; 4 bedrms. and bath on 2nd floor; full basement, hot-water heat, gar.; can be arranged for 2 families; exc. cond.; near schools, trans. and shopping; imm. occ. Open for inspection. AT. 6772.

DOWNTOWN—Exceptionally fine home, near Dupont Circle and two blocks from Doctors' Hospital on New Hampshire ave., 28-foot front, 3½ baths; large entrance hall, separate basement entrance. In perfect shape throughout. Possession with deed. First time offered for sale. One of these rare buys for doctor or professional man. A steal at $19,-500. Exclusive with John C. Kahn, RE. 8676, or HO. 0634.

CAPITOL HILL
A ST. S.E.
Furnished home with income. An attractive 8-room 2-bath row brick having reception hall, living room, dining room, kitchen and bath on 1st floor and 4 bedrooms; inclosed rear porch and bath on 2d floor. Other features include hardwood floors, oil hot-water heat, 2-car detached garage, nice back yard. This home needs no fixing or extras and possession will be given at time of settlement. Call till 9 p. m. NA. 6730.
R. A. HUMPHRIES
Realtor
808 N. Capitol

16th AND COLUMBIA RD.
1711 HARVARD ST. N.W.
Vacant. (Open Sat. and Sun., 1 p. m. 'til dark.) Mt. Pleasant overlooking Park, practically new row English basement brick home, only 3 years old; 5 bright rooms (modern kit.), a.-c. heat; English basement has private entrance and is separated from rest of house and so arranged that you can finish additional living quarters and bath (plumbing already roughed in). This space will rent for $600 year. Price, $12,950. $5,450 cash, balance first trust payable $56.25 month. (22 already sold). Possession.
SHAPIRO, INC.
ME. 1717. Eves., TA. 7511 or CO. 8414.

3-BEDROOM HOMES
VETERANS AND NON-VETERANS
READY TO MOVE IN
$1500 DOWN
BALANCE LIKE RENT
BEAUTIFUL NEW RED BRICK, semidet. HOMES; 6 rooms, tile bath and shower, full basement, auto. gas heat and many other features. Priced at only $10,625. NEW DEVELOPMENT within the DISTRICT. Streets newly paved; going fast. We hope you are not too late. EXHIBIT HOUSE open every day, 9:30 a. m. to 6 p. m.
SHIPLEY TERRACE
23D ST. & ALABAMA AVE. SE.
Jonathan Woodner Co.
BUILDERS. AT. 9643.

TO CLOSE AN ESTATE
131 12th st. ne. — Vacant, 3-story brick; 8 rooms and bath; oil heat. Priced to sell.
FREDERICK A. BLUMER CO., Realtor
617 Pa. Ave. SE.—FR. 1088

1ST COMMERCIAL
NR. 15th & EAST CAPITOL ST. N.E.
Semidetached frame, with 33 ft. frontage, containing 6 rooms, bath, h.-w. h. Owner occupies 1st floor; 2nd floor rented for $130 per mo. Priced right for quick sale. Terms can be arranged.
Call NA. 6730 till 9 p. m.
R. A. HUMPHRIES
Realtor, 808 No. Capitol St.

Open 10 to 1 Sunday
1821 MASS. AVE. S.E.
HOME PLUS INCOME
2 apts., 7 rms., 1½ baths, gas h.-w.h., full basmt., front and rear porches; excellent construction; immaculate neighborhood of home owners; conv. terms arranged.
Allen L. Kay RE. 7104

VACANT
$1,500 DOWN—ABBEY PL. NE. 2-story brick, 6 rms. and bath; full basement, h.-w. h. (coal); Colonial front porch; A-1 condition. Move in with deposit. Convenient to everything. Priced to sell this week. For details call till 9 p. m. weekdays, Sun. 12 to 5.
Wm. Calomiris Prop., Inc.
1012 17th St. N.W. DI. 1655.

Sale, D. C. Houses 64

JUST 3 BLOCKS FROM 16TH ST.
Near Zoological Park. "Easy to furnish," step-down living room, large dining room, modern kitchen, screened porch on first floor; 3 lovely bedrooms, 2 baths and screened porch on second; recreation room, with full bath in basement, built-in garage. On high elevation overlooking Rock Creek Park. Beautiful condition. Price $18,950.
MARVIN J. DUNCAN & CO.
Building Construction and Real Estate
4420 Conn. Ave. OR. 6400.

A BUNGALOW FOR $7,500!
Completely furnished bungalow for 2, Hillside, S.E. of Capitol. Near D. C. line. Best city bus service, all utilities, new redecoration, cool air at high elevation. Move in tomorrow. Call owner at ME. 3807.

OPEN 1 TO 6 P. M.
5513 7TH ST. N.W.
BRIGHTWOOD—VACANT
This tapestry row brick home with 6 lovely rms., concrete front porch and two enclosed rear porches. Has a beautiful cabinet kitchen. Modern tile bath and every room is in perfect condition. Full basement. Oil heat. Det. garage. Come early, this home will go fast at $13,950. Call RE. 8660 all day Sun.
WM. G. LIBBY CO.
908 14TH ST. N.W.

OWNER
Wishes to sell for $2500 down, Mt. Pleasant home in view of Shoreham Hotel. Wide tapestry row brick, 6 large rooms, 2 enclosed porches, gas heat, 2-car garage. Vacant. Call TA. 3555.

BUNGALOW
Takoma Park—Splendid condition throughout. Living rm., dining rm., kitchen, 2 bedrooms and bath on 1st floor; stairs to full floored attic, full basement with finished rm. and kitchen. Oil h.-w. heat. For full details and inspection, Call EM. 3072.
METZLER, REALTOR
1106 Vermont Ave. DI. 8600.

OPEN 1 TO 6 TODAY
6702 Gude Ave. N.W.
HAMPSHIRE HEIGHTS
5-room brick bungalow, oil air-cond. heat; beautiful lawn, front and rear; price, $11,750. Exclusive with
ATHEY & CO.
1739 Connecticut Ave. HO. 6884.

Bargain—$900 Down
Semi-detached brick, 6 rooms, full basement, gas furnace. Reasonably priced.
B. J. CRIVELLA, INC.
3418 14th St. N.W. AD. 0600.
OPEN SUN'S 1 TO 5 P. M.
WEEKDAYS TILL 9 P. M.

OPEN 4 TO 6—3407 Quebec st. nw.—Vacant, immed. possession. Lovely semidetached brick, 7 rms., 2 baths, 2 inc. porches, built-in garage. See this today. TR. 9421.

1213 W. Virginia Ave. N.E.
A comfortable 9-room and 2-bath, semi-detached brick house, in excellent condition. Newly redecorated, 2 porches; finished room in basement; garage, deep corner lot. Just 2 blocks off Florida ave. Convenient to stores, schools and transportation. Possession in 30 days. Price $14,950 on terms.
E. S. PRICE & CO.
ME. 3650, PL. 1231 or call Mr. Price, SLigo 3429.

VACANT—FINE HOME & INCOME
1848 Park Rd. N.W.
Attractive tapestry brick, 8 unusually large and lovely rooms; 2 beautiful colored tile baths; 2 modern kitchens, plenty of very large closets, oil h.-w.h., maid's room, detached brick garage. Must be seen to be appreciated. Mrs. Whitney, AT. 8603 with
BARNEY O. WEITZ
1427 Eye St. NW.
NA. 7065. NA. 7196.

Nr. 16th & Mass. Ave. SE.
Attractive Colonial row brick, 5 nice rooms, bath, h.-w. h.; nice lot; prices exceptionally low at $6,500. Call eves. till 9 p. m.
R. A. HUMPHRIES
REALTOR
NA. 6730. 808 North Capitol St.

G.I.'s—$1,000 CASH
1924 D ST. N.E.
Six-room brick, excellent condition, open for inspection Sunday, 1 to 5 p. m., or by appointment. Call DI. 8080. NO BROKERS.

4900 BLK. KANSAS AVE. N.W.
Beautiful 6-room home, 2 inclosed porches; gas heat; garage; excellent condition. Reasonably priced. Shown by appointment.
JOE CURTO REALTY
335 H St. N.E. FR. 7800

16TH ST. SECTION
This attractive brick semidetached is located in one of Washington's better neighborhoods. 1st floor has reception hall, living room, dining room, kitchen and den. 2d floor has 5 bedrooms and 2 baths. House in perfect condition and priced reasonably on today's market. Call
Chevy Chase Realty Co.
4420 Conn. Ave. EM. 1800, Until 9 P. M.

1418 G ST. S.E.
Colonial porch brick, 8 large rooms, gas heat, large rear yard. Possession with title. Price $13,500; terms.
FREDERICK A. BLUMER CO., Realtor
617 Pa. Ave. SE.—FR. 1088

1104 E ST. N.E.
2-Family brick, colonial porch, 2 complete apartments of 3 rooms, kitchen and bath each. Home with income. Possession with title. Price $13,950.
FREDERICK A. BLUMER CO., Realtor
617 Pa. Ave. SE.—FR. 1088

OPEN SUN. 1 to 6
5222 41st St. N.W.
CHEVY CHASE, D. C.
Substantially built and excellently located is this lovely detached home. Side hall plan. Fireplace in living room is faced with beautiful black slate. Unusual large dining room overlooking lovely garden. Large butler's pantry & kitchen. 2nd floor, library and 3 bedrooms. 3rd floor, furnished bedroom and ample closet space. Slate roof, oil h.-w. h. This is an excellent buy; can give immediate possession. For further information call Mr. Baldwin, MI. 4311. Exclusively with
JAMES L. DIXON & CO.
1739 Conn. Ave.

OPEN SUNDAY 1 TO 6
3325 AMES ST. N.E.
Modern brick, only 5 years old, newly redecorated. 5 lovely rooms, tile bath, modern kitchen, air conditioned. Quick possession, convenient terms.
To reach: Out Benning rd. to 34th st., turn right to Blaine st., right on Blaine st. to 33rd, left on 33rd st. to Ames st. and sign.
PECK COMPANY
3408 18th St. N.E. CO. 3333

5232 5TH ST. N.W
Petworth, 2-story row brick, 5 rooms and bath, hot-water heat, detached garage; priced $12,500.
Woodward & Norris, Realtors
2135 PENN. AVE. N.W. RE. 2112
Sun. and Eves., Mr. McCarthy, WO. 5226

HOME AND INCOME—519 16th st. se. 2 compl. apts., 3 bedrms., liv. rm., kit., bath; priv. entrances; full bamt., sep. heating plants. Your tenant pays for your home. Only $2,000 down. SURETY REALTY CO. EX. 7944 till 9.

Convenient Mt. Pleasant
1867 NEWTON ST. N.W.
OPEN TODAY 1 to 6
SUBSTANTIAL BRICK HOME FEATURING COLONIAL FRONT PORCH, 6 ROOMS AND BATH, PARQUET FLOORS, 2 REAR PORCHES, FULL BASEMENT WITH HALF BATH AND SHOWER. CAN BE PURCHASED ON EASY TERMS.
First National Realty Corp.
905 15th St. N.W. RE. 3531.

ONLY $950 DOWN buys this attractive 3-story brick home on Mass. ave., near Lincoln Park N.E. 7 rooms, bath, c. h. w. h., clean condition; shopping and transp. at hand. Price, $10,950. Call Edw. Gaines, EX. 5705; eves., TA. 5232.

15TH ST. SE.—6 rooms, row brick, 2 baths; 1st and 2d floors; Arcola hot-water heat. $7,000.
2 ADJOINING semidetached frames, D. C.; rented $33.50 each. Asking $9,500 for both. Want offer. Out-of-town owner anxious to sell.
FRANK M. DOYLE, Realtor. DI. 7965.

WEST OF 16th
Near Upshur. This lovely semidetached brick center hall plan, with large living room, nice dining room, solarium and large kitchen with pantry. There are 5 lovely bedrooms on the 2nd floor with 2 baths. Full basement, built-in garage, laundry, and ½ bath. This home is a wonderful buy. For complete information call J. A. Domek, MI. 4311.
JAMES L. DIXON & CO.
1739 Conn. Ave. Eves., HO. 0620.

OPEN 1 TO 6 P. M.
1604 LAWRENCE ST. N.E.
WOODRIDGE SECTION
8 rooms and 2 baths, detached brick home, with garage. 1st floor has living room, dining room with fireplace, sitting room, kitchen and bath; 2nd floor, 3 bedrooms and bath; 3rd floor, 2 bedrooms. 4 blocks to Franciscan Monastery and Taft Junior High School, 1 block to crosstown bus line, close to shopping, etc. Reasonably priced. Mr. Flotron on property.
Colonial Investment Co.
RE. 8850.

Sale, D. C. Houses 64

OPEN TODAY, 1-6 P. M.
1022 GIRARD ST. N.E.
Semidetached brick, 6 rooms, bath, 2 screened porches, concrete front porch; oil h.-w. h.; deep back yard, det. garage; house in perfect condition. Owner-occupied; possession with title. Call R. B. Talbott, MI. 3960.
Max C. Schwartz RE. 1584

A ROSE AMONG THORNS
LARGE CORNER BRICK
401 CONN. AVE. S.E.
Contains 6 spacious rooms and bath, h.-w. h.; priced below market value; low down payment.
Joseph E. Bruno Co., Inc.
Realtors.
903 H St. NW. NA. 3433

$1,000 DOWN
BALANCE LIKE RENT
1116 CHICAGO ST. S.E.
HALF BLOCK OFF NICHOLS AVE.
18-ft. row brick, in good condition, 6 rms., full basement; front and 2 rear porches. Call for appointment. Exclusive with
WM. G. LIBBY CO.
908 14TH ST. N.W.
CALL RE. 8660 ALL DAY SUNDAY

Near 13th and Underwood
Detached brick, 6 years old. 6 rms., 1½ baths (lavatory on 1st floor). Perfect condition. Modern, de luxe, air-conditioned oil heat. Large fenced yard. Call EM. 3072 for full details and inspection.
METZLER, REALTOR
DI. 8600.

Only $2,500 Down Home and Income
IMMEDIATE POSSESSION
Lovely brick home newly decorated, 8 rooms, 1½ baths, 2 stoves, 2 refrigerators, oil h.-w. h. Easy terms. Call early for this exceptionally good buy. Exclusive
Maurice B. Berenter & Co.
DI. 5476-DI. 9854
OFFICE OPEN SUN. 11 TO 3 P. M.

OVERLOOKING ROCK CREEK PARK
2042 Pierce Mill Road N.W.
Open Sunday 1 P.M.-Dark
Completely redecorated semidetached, substantially priced under today's market as owner has left town. Immediate occupancy at attractive terms to qualified purchaser. Large front porch overlooks cool Rock Creek Park; large hall, living room, dining room, kitchen and enclosed porch first floor; 3 bedrooms, bath, large sleeping porch, second floor; storage area in attic; complete maid's room and bath on basement floor. We sincerely recommend this as an outstanding value.
TO REACH: FROM 16TH ST. AND PARK RD.—WEST ON PARK RD., RIGHT TURN PAST KLINGLE RD. INTERSECTION—LEFT ON PIERCE MILL RD. TO OPEN SIGN.
DAVY & MURPHY
REALTORS
3435 Benning Rd. N.E. TR. 2800

SEE THESE FIRST!
OPEN TODAY 1 to 6

OPEN TODAY 1 TO 6
6200 AGER RD., Hyattsville, Md.—Be the first to see this completely detached all-brick home, delightfully situated on a large double lot, nicely landscaped; center-hall plan; 6 spacious rooms, living room with fireplace, side porch, gas heat, refrig. and stove included; completely fenced in; schools and bus close by; priced to sell today at only $12,950. Out New Hampshire ave., pass D. C. line to 1st gas station, right to home.

OPEN TODAY 1 TO 6
3520 DAVENPORT ST. NW.—Truly a beautiful home will be found in this finer type brick home, situated in a desirable and exclusive residential section; near schools, shopping and transit line; consists of 6 attractively arranged rooms, 1st-floor powder room, 2 baths on 2nd floor; recreation room; painted Sanitas walls throughout; side porch, modern and fully equipped kitchen; sun deck, parquet floors, gas heat. Out Conn. ave., left on Davenport st. to home.

OPEN TODAY 1 TO 6
2212 RANDOLPH ST. NE.—Lovely Woodridge section, detached brick, living room, dining room, kitchen, 3 bedrooms, bath, storage attic, front porch, flagstone front walk, gas heat, detached garage; near shopping, schools and transportation; priced right for your early inspection today. Make this your first stop today. Out Rhode Island ave., left on 22nd st. ne. to Randolph st., right to home.

OPEN TODAY 1 TO 6
327 SHEPHERD ST. NW.—Desirable section of Petworth, near lovely park, shopping, transp., schools; completely modernized; consisting of living room, dining room, modern kitchen with new cabinets, 3 bedrooms, modern bath and shower, full basement, gas heat, 2 new concrete porches; priced reasonably low on today's market. VACANT. Immediate occupancy.

OPEN TODAY 1 TO 6
7905 TAKOMA AVE.—Delightful new suburban development consisting of new detached brick homes, ready for immediate occupancy. Your careful inspection will convince you of its many desirable features and construction value. Inspect them early today. 6 spacious rooms, fireplace in living room; 1st-floor powder room, modern kitchen with stove, refrig., 2 extra baths, slate roof, full basement, gas heat; terms. Out Piney Branch rd., left on Philadelphia ave., right on Takoma ave. to home.

OPEN TODAY 1 TO 6
120 DARRINGTON ST. SW.—Early possession may be had of this practically new and desirable semidet. brick home with living room, dining room, modern kitchen, stove and refrig.; 3 charming bedrooms, modern bath; accessible to all conveniences; priced at only $12,950; terms. Out Nichols ave., left on Darrington st. to home. Your inspection invited.

OPEN TODAY 1 TO 6
622 QUINCY ST. NW.—Owner-occupied; first offering; priced very low for your immediate inspection; be the first to see this substantial row brick with living room, dining room, kitchen, inclosed porch, 3 bedrooms, bath, full basement; very close to shopping, schools and transit line; can be purchased for a small down payment, with excellent terms. Out Georgia ave., right on Quincy st. to home.

OPEN TODAY 1 TO 6
1424 EUCLID ST. NW.—Vacant. Excellent renting section; substantial semidetached home with 8 spacious rooms, 1½ baths, large front porch and many other desirable features; completely redecorated; immediate possession; conveniently located near all facilities; priced for immediate sale.

OPEN TODAY 1 TO 6
517 ROCK CREEK CHURCH RD. NW.—You should see this exceptionally attractive semidetached home, facing a lovely park; near shopping, schools and transit line; consists of 7 large rooms, English paneled dining room, finished room in attic; bath; full basement; gas heat; refrig., stove; home in perfect condition and should be seen early today. Salesman on premises today.

OPEN TODAY 1 TO 6
1430 36TH ST. NW.—Immediate possession; lovely Georgetown home in excellent condition; living room with fireplace, dining room, modern kitchen, stove, refrig., 2 charming bedrooms, modern bath, gas heat. Priced right for your inspection today. Salesman on premises.

OPEN TODAY 1 TO 6
8603 MILFORD AVE., Rosemary Hills, Md.—Beautiful new suburban development; new detached brick homes ready for occupancy soon; spacious lot, wooded area; consists of lovely living room, dining room, modern streamlined kitchen, 3 bedrooms, tile bath, 1st-floor powder rooms, full basement, attached garage, gas heat. Select your home today. Out 16th st. extended, pass circle, left on E.-W. highway to Rosemary Hills sign, turn right to homes.

FOR YOUR CONVENIENCE THIS IS TO ANNOUNCE THAT ADDITIONAL INFORMATION WILL GLADLY BE GIVEN DURING THE HOURS OF 10 A. M. AND 2 P. M. EVERY SUNDAY BY CALLING ME. 5400.
LEO M. BERNSTEIN & CO.
1415 K ST. N.W. ME. 5400.
Washington's Complete Real Estate Institution.

Sale, D. C. Houses 64

END OF 16TH
A mansion of distinction designed for gracious living and entertainment. Very large living and dining rooms with fireplaces in each. Bar, library and powder room. Maid's suite and bath; 4 bedrooms and 3 baths. Shown by appointment.
PHILIP B. KEY REALTY
SL. 3010 until 9 p. m.

5-Room Det. Brick Home
About 7 years old. Gas air-conditioned heat. On large lot, 52x115. In most desirable S.E. location. Price $11,950.
JOHN F. DONOHOE & SONS
314 Penn. Ave. S.E. LI. 0084

518 B ST. S.E.
Corner 2-family apartment; large room with bath in basement; each apt. has 2 rooms, kitchen and bath; oil heat; home with income; possession of first floor with title. Priced to sell.
FREDERICK A. BLUMER CO., Realtor
617 Penna. Ave. S.E. FR. 1088.

1623 HOBART ST. N.W.
Large row brick, 4 bedrooms, excellent condition; close to transportation, schools and shopping district. Priced $15,500.
Woodward & Norris, Realtors
2135 PENN. AVE. N.W. RE. 2112
Sun. and Eves. Mr. Norris, GL. 0952

LIKE BUYING A. T. & T.
3825 14th St. N.W.
In the direct path of future progress; 6 lovely rooms and bath, brick; priced surprisingly low; splendid terms.
Joseph E. Bruno Co., Inc.
Realtors.
903 H St. NW. NA. 3433

SOUTHEAST SECTION
THIS 2-FAMILY HOUSE (Detached stucco) affords you the opportunity of cutting your living expenses. Each unit is equipped with a kitchen and bath. Rent one, live in the other.
B. J. CRIVELLA, INC.
3418 14th St. N.W. AD. 0600
Open Sundays, 1 to 5 P. M.
Weekdays Till 9 P. M.

$11,950
On Rhode Island Ave., in the 1200 block, an excellent value in a detached frame, semi-bungalow with 7 rms., 4 bedrms., bath, new oil burner. Wide frontage on R. I. ave. Must be sold. Call ME. 1143, until 8 p. m.
J. WESLEY BUCHANAN
REALTOR.

COLORED
NEW—VACANT
4215 Grand St. N.E.—6 rooms, hardwood floors, modern bath, recreation rm., air-conditioned and automatic heat; colonial porch. An unusual home. Open 12 to 8 p. m. DE. 1162.

COLORED
Vacant—812 11th St. N.E.
10 rms., 2 baths, auto. heat; low as $1,500 down. Move right in. Open daily, 10 a. m. to 8 p. m. DE. 1160.

Colored—Detached Home
Near 11th and Harvard sts.; only $750 down, $95 per month; 6 rooms, h.-w. h.; fine lot, slate roof. Don't miss this unusual opportunity. Inspect with
TABLER, INC. RE. 5020

COLORED—We have houses in all sections of the city in every price range, we have the home to suit you. Call or stop at our offices, Nelson & Thomas, 415 Florida ave. nw., DE. 6244.

Colored—Nr. 14th & Maryland Ave.
2-family home. Good condition. 2 kitchens, 2 complete baths; 6 large rooms; oil h.-w. h.; full basement. Convenient location. Priced right for quick sale.
FLOYD E. DAVIS CO., NA. 0352

COLORED—NORTHEAST
1200 BLK. MORSE ST.
A well-constructed owner-occupied Colonial row brick, in good condition, 6 nice rooms, 2 enclosed porches; automatic h.-w. h., full bamt. Deep lot; garage. A real buy and priced to sell today.
Floyd E. Davis Co., NA. 0352

COLORED
1818 ROSEDALE ST. N.E.
Light tapestry brick, 4 rooms, bath, Arcola heat, porch, large yard. Immediate possession. Low down payment. Mrs. West, with
D. H. JOHNSON CO.
RE. 5212 NA. 8296

COLORED
61st & E. Capitol Sts. N.E.
EASY TERMS—BIG BARGAIN
Fine property for church, club or home. Beautiful corner lot with 1, 7-rm.; 1, 5-rm., and 1, 3-rm. home. All need some repair, but are livable. Also chickenhouses, etc. All improvements; baths, oil h.-w. h. EASY TERMS arranged for responsible buyer. Total price for all only $17,950. Call today.
TABLER, INC. RE. 5020

COLORED—1117 EYE ST. N.E.
This 6-room brick house must be sold at once—at a reasonable price—with convenient terms.
R. G. DUNNE AT. 8500
Eves. and Sun., Mr. Curling, HO. 7768.

COLORED, 1623 A ST. S.E.—Brick, 8 rooms, 2 baths, 2 kitchens, full basement, oil heat, rec. rm., gar. Inspection by appointment.
JAMES CARROLL
TR. 2864-0425

COLORED
808 E Street N.E.
Doctor or professional man. This beautiful tan tapestry brick home must be sold. The first floor: side hall entrance, living room, reception room, dining room, kitchen; second floor has 4 bedrooms, 1 bath, inclosed heated rear porch. This home is custom built and is in new-house condition. Other features include hardwood floors throughout, Venetian blinds, screens, concrete front and rear porches, front and rear entrances to basement, oil hot-water heat, metal weatherstripped; partially finished recreation room, utility room; steel beams; detached garage. This is a wonderful home, in immaculate condition, and must be seen to be appreciated. For inspection call EDGAR L. WEBSTER, WO. 4142; eve. and Sun.; EDGAR L. WEBSTER, WO. 8244, or COL. MORRIS, TA. 2677.

COLORED, ATTENTION GI—We have a group of new brick homes, immediate possession; 5 rms., bath, gas air-cond. heat, all hardwood floors, Venetian blinds, gas range, elec. refrigerator. Only $950 cash; balance $64.50, including principal, interest, taxes, insurance; Near Sears Roebuck Store, 19th and M sts. ne. Shown by appointment only. Call Mrs. Andrews, CO. 1748, with PASQUAL REALTY CO., EX. 8280.

COLORED
2-FAMILY FLAT
814 11th st. ne., 5 rooms and bath each; $12,750; $1,500 down; auto. heat. Open 12 to 8 p. m. DE. 1160.

COLORED
NEAR 15TH & C STS. S.E.
2 colonial brick homes, one semidetached and one row, containing 5 rooms, bath, h.-w. h. each. Deep lots and garage; $750 down, $50 per month. All eves. till 9 p. m.
R. A. HUMPHRIES
REALTOR
808 No. Capitol St. NA. 6730

COLORED—VACANT
OPEN SUNDAY, 2 TO 6 P. M.
619 PRINCETON PL. N.W.
Very desirable 8-room brick, oil heat. Convenient to everything. As low as $1,500 cash down. Mr. Spratt, CO. 9403, with
KAY REALTY CO. RA. 2200.

Colored
1300 Blk. Maryland Ave. N.E.
Semidetached, 6 large rooms, brick in excellent condition. Reasonably priced at $11,500.
JOE CURTO REALTY
335 H St. N.E. FR. 7800

COLORED—COMMERCIAL
NO. CAPITOL NEAR NEW YORK AVE.
Excellent location. 6 rooms and sleeping porch, brick and masonry home. For any first commercial business or office. Immediate possession and settlement. Excellent terms. Eves., MI. 2890.
Auerbach & Co. DI. 3131

COLORED SPECIALS
1782 T ST. N.W.
42 PATTERSON ST. N.E.
110 14TH ST. S.E.
These houses can be bought, low down payment, balance like rent. Mr. Moore with
HARRY DREISEN
616 Bond Bldg.
NA. 7772. Eves., TR. 1736.

COLORED
OPEN TODAY 2 TO 6
1138 NEAL ST. N.E.
(JUST OFF WEST VIRGINIA AVE.)
Beautiful colonial brick home with excellent income, 3 complete separate apts., oil h.-w. h., large yard, garage. One apartment vacant and ready for new owner. Other 2 apts. will more than take care of payments.
Exclusive
Peck Company CO. 3333

COLORED
LIKE GOLD—OFTEN SOUGHT SELDOM FOUND
2512 ONTARIO RD. N.W.
4-family building. Attention, doctors and dentists; newly decorated; for the most discriminating; 3 apartments contain 2 rooms, kitchen and bath each; 1 apartment contains 3 rooms and bath; h.-w. h. Near Columbia rd. and every convenience. Priced right.
Joseph E. Bruno Co., Inc.
REALTORS
903 H ST. N.W. NA. 3433

Sale, D. C. Houses 64

COLORED—BROOKLAND (3001 18th st. ne.)—6-room detached frame house, inclosed and screened porches, on large attractive corner lot. Open Sunday, 3 to 5. All offers considered by owner. DE. 7522.

COLORED
2-FAMILY FLAT
5 rooms and bath each; $13,500; $1,000 down. 1612 6th st. ne. Open 12 to 8 p. m. DE. 1160.

Colored—Colonial Brick
A beautiful brick home in an exclusive and desirable N. E. section. Containing 6 tremendous rooms, 2 enclosed, heated porches, oil heat. Full, large basement. Beautiful back yard. Substantial cash required. For appointment to inspect call till 9 p. m. RE. 3531.
First National Realty Corp.
905 15th St. N.W. RE. 3531.

Colored—Accent Is on Vacant
Near 7th and E Sts. S.E.
ONLY $750 DOWN
Newly decorated; 5 rooms and bath, h.-w. h.; near everything; priced to sell quickly.
Joseph E. Bruno Co., Inc.
Realtors.
903 H St. NW. NA. 3433

COLORED—ONLY $1,250 DOWN
Balance Like Rent
It is simple to own a brick rooming house, consisting of 3 stories, or 10 rooms, full basement, garage, h.-w. h.
B. J. CRIVELLA, INC.
3418 14th St. N.W. AD. 0600
Open Sundays 1 to 5 P. M.
Weekdays Till 9 P. M.

COLORED
OPEN TODAY 1 to 6
1237 OATES ST. NE.—Put this house on your inspection list now! Be the first to see this charming row brick, located near all conveniences. Has large living rm., dining rm., kitchen, 3 screened back porches, 3 bedrooms, bath, stove, refrig., Venetian blinds. House completely redecorated. Come out early! Out Florida ave. to Trinidad ave. ne., turn left on Oates st. to home.
LEO M. BERNSTEIN & CO.
1415 K St. N.W. ME. 5400.

COLORED
As Low as $450 Down
will buy a beautiful brick home, in an excellent and convenient neighborhood. Why rent when monthly payments on your own home can be arranged as low as rent.
Maurice B. Berenter & Co.
DI. 5476-DI. 9854.
OFFICE OPEN SUN. 11 TO 3 P. M.

COLORED—VACANT
OPEN 2 TO 5 P. M.
522 TENNESSEE AVE. N. E.
2-Story brick, 6 large rooms, full basement, h.-w.h., large front and back yards, $1500 down. Mrs. Whitney, AT. 8603 with
BARNEY O. WEITZ
1427 Eye St. NW.
NA. 7065. NA. 7196.

COLORED
OPEN FOR INSPECTION SUNDAY, 2 TO 6 P. M.
1222 D ST. N.E.
Immaculate, 6-room house with 2 enclosed porches, heated and being used as rooms, one bath, h.-w. oil heat, double garage. Yard. Possession. Mrs. West with
D. H. JOHNSON CO.
RE. 5212. NA. 8296.

COLORED, POSSESSION
1100 BLK. MORSE ST. NE.—6 lovely rms. and bath; 2-story brick; Colonial front porch; full basement, h.-w. h. (coal) with auto. blower; nice yards; A-1 condition. Priced to sell with reasonable down payment. For details call till 9 p. m. weekdays, Sun. 12 to 5.
Wm. Calomiris Prop., Inc.
1012 17th St. N.W. DI. 1655.

COLORED—8 ROOMS
OPEN TODAY, 1 TO 6
604 ACKER ST. N.E.
Large brick home, containing 8 rooms, 2 porches, oil heat, suitable for home and income. Can be purchased with low down payment and monthly payments. Immediate possession.
First National Realty Corp.
905 15th N.W. RE. 3531.

COLORED—3631 WARDER ST. N.W. 7 rooms, 2 baths, porches, fireplace, full basement; oil h.-w. h.; garage; modern kitchen, refrigerator. Owner occupied. It's all yours for $14,950. SURETY REALTY CO., EX. 7944.

COLORED—NR. 11TH & COL. RD. NW. Ideal for home and investment. 4 apts. $2,000 cash required. For further information call Mrs. Elliott, DE. 1254-7058.

COLORED
Excellent N.E. location. Vacant brick corner home, 7 rooms, 3 porches, full basement, oil hot-water heat, 2-car built-in garage. For information call
Harry Poretsky & Sons, Inc.
NA. 5306.

COLORED
808 E ST. N.E.
Attention colored doctors, dentists and professional men. This beautiful tan tapestry brick home must be sold. 1st floor has living room, reception hall, dining room and kitchen; 2d floor has 4 large bedrooms, bath and enclosed heated rear porch. This house is custom built and is in new-house condition; other features include hardwood floors throughout, concrete front and rear porches, front and rear entrance to basement, oil hot-water heat, weather-stripped, steel beams and detached garage. Open 12 to 6 daily until sold. Call eves. till 9 p. m.
R. A. HUMPHRIES
REALTOR
808 No. Capitol St. NA. 6730.

COLORED, $1,250 DOWN
TRINIDAD SECTION NE.—5-yr.-old, 2-story brick; 5 lovely large rms. and modern tile bath; full basement, gas a.-c. heat; A-1 condition; nice yards; convenient to everything. Must see to appreciate. Act quick. Call till 9 p. m. weekdays, Sun. 12 to 5.
Wm. Calomiris Prop., Inc.
1012 17th St. N.W. DI. 1655.

Sale or Exchange 66

VETERANS
Located in Hawthorne, the owner of this new beautiful home wishes to trade for small one in city. His home on Oregon ave., contains living room, dining room, kitchen, breakfast nook, library with fireplace and full bath on 1st floor; 3 large bedrooms and full bath upstairs; recreation room and toilet in basement. Built to order.
PAUL P. STONE, Realtor
OR. 2244

Houses Wanted 65

CASH for nearby Md. houses. Fulton R. Gordon. 1427 Eye st. nw. DI. 5230.

3-4 BEDROOM house for 3-4 years by regular officer. Phone RE. 6700, Ext. 2971, from 8 a. m. to 5:30 p. m. wkdays.

DO YOU WANT SPEEDY ACTION? List your house with us. Have many cash buyers who will pay top prices.
ENTERPRISE REALTY CO.
1224 Eye St. N.W. EX. 3400.

WE PAY CASH FOR N.E. AND S.E. PROPERTY. MAX MILLER, FR. 2100.

MAY WE SELL YOUR HOUSE? Our alert sales department has been chalking up mutually satisfactory sales for many buyers and sellers. We need more houses to sell. Let our next deal be yours. Free appraisals.
R. A. HUMPHRIES
808 North Capitol, Realtor. NA. 6730.

HOMES WANTED
IN NEARBY VIRGINIA.
LIST YOUR PROPERTY WITH
DICK BASSETT, REALTOR
ARLINGTON, VA.
SPECIALIZING IN NEARBY VIRGINIA REAL ESTATE SINCE 1926.
PHONE US BEFORE YOU SELL.
PROMPT RESULTS.
QUICK SETTLEMENT.
CHestnut 5057.

HELP
We need the following properties immediately for quick sale:
2 det. homes in vic. University Park.
3 medium priced homes in NE. or SE.
Several 4-6-8-unit apts., any good loc.
Any number houses for colored.
Commercial locations in NE.
Satisfied customers list with us confident that
NOW IT WILL BE SOLD
J. P. ROGERS—BROKER
EXCLUSIVE SALES EXCLUSIVELY
732 9th St. NE. LU. 3452

ARE YOU SELLING?
We have many clients looking for homes in Bethesda-Chevy Chase area. Unfortunately we are fresh out of listings. We will arrange a prompt settlement for you. Call
GRAHAM-HALL, Realtors
WI. 2250

Houses Wanted 65

WANTED—HOUSES IN NORTHEAST List with PECK CO. for prompt action. 3408 18TH ST. NE. CO. 3333.

HOUSES WANTED
CASH BUYERS WAITING
FAST ACTION
Our complete Real Estate Service at your disposal. For quick results call till 9 p. m. RE. 3531.
First National Realty Co.
905 15TH ST. N.W.

Sale, Suburban Houses 67

MARYLAND

AVONDALE TERRACE
Army officer leaving town has placed this 7-room detached brick house below market for a quick sale. Center hall entrance, living room with fireplace, dining room and den; 2d floor, 3 bedrooms and modern bath, recreation room and half bath in basement; gas heat, slate roof, large lot; $16,950, with only $3500 cash required. Evenings, R. S. Matthews, TA. 2203.
W. SCHUYLER MATTHEWS & CO.
DU. 6023

BETHESDA
Close to Wisconsin & Bradley Blvd.
Very attractive white brick home. 1st floor, living room, fireplace, dining room and kitchen. Finished basement, play room, cedar closets and bath. Oil hot-water heat. Attached garage. 2nd floor, 3 large bedrooms and 2 baths. Screens, storm sash and Venetian blinds. Slate roof. Lot 52x118. Shown by appointment only.
EUGENE B. GINGELL
Real Estate
7342 Georgetown Rd., Bethesda
WI. 2022.
Eves. and Sun., Mr. Laughlin, WI. 1890.

BRENTWOOD, MD.
Bungalow, $8,950; immed. poss.; 5 rms.; full basement; oil h.-w.h.; large lot. Mrs. Francis, OR. 2462.

BETHESDA—Glen Cove section, for sale by owner; 7-room detached brick and shingle in immaculate condition; fully insulated; level lot, 80x120. 1st floor: living room, wood-burning fireplace, dining room, equipped kitchen, sunroom and screened porch. 2nd floor: 3 full-sized bedrooms; full concrete basement with laundry tubs, oil h.-w. heat; $16,750. Phone WI. 5565. No agents.

BETHESDA
One of the best values in this area; 2½-bath brick home in perfect condition; 1st floor, large liv. rm. with fireplace, din. rm., kitchen, tiled powder rm.; 2d floor, 3 bedrms., 2 tiled baths, double closets in 2 bedrms.; large attic; slate roof, copper pipes, gas heat, side porch, det. gar.; nice lot; unusually good financing; priced $21,750.
W. B. WRIGHT. EM. 3380.

BETHESDA
OPEN TODAY, 2 TILL DARK
3-bedroom, 1½-bath house, located on a large wooded lot. This house can be purchased, furnished or unfurnished. Owner leaving the country.
To reach: Out Georgetown rd. to Huntington Parkway, left on Parkway, 1 block to Custer rd., right to 8304 and open sign.
C. FRED KELLEY
BRadley 0140. Evenings, OL. 2095

BETHESDA
New white brick house with 3 bedrooms, 2 baths on second floor; large living room with fireplace, dining room, kitchen, and powder room on 1st floor. Slate roof, copper plumbing, detached garage. A very good buy at $21,750. $15,000 1st trust.
E. M. FRY, INC.
REALTORS
4628 East-West Hwy. WI. 6740-8700.

BETHESDA
OPEN TODAY 1 TILL DARK
7920 Sleaford Pl.
VACANT—1ST TIME OFFERED
Attractive white brick Colonial, in excellent neighborhood; spacious living room, opening onto screened porch. Fine dining room and completely equipped modern kitchen downstairs. 3 nice bedrooms and modern tile bath, upstairs. Full basement, oil a.-c. heat. Large landscaped corner lot. Near elementary school and transportation. Ideal for children. Attractive financing and priced reasonably.
DIRECTIONS — OUT WISCONSIN AVE. PAST BANK OF BETHESDA TO CHASE AVE., RIGHT ON CHASE AVE. TO SLEAFORD PL. AND OPEN SIGN.
CALL NA. 9797 TODAY FOR DETAILS.
Capital View Realty Co.
Realtors. 925 New York Ave.

BRADMOOR AREA
Modern, detached brick, 6 nice rooms, fully equipped kitchen, living room with fireplace, screened porch, full basement, oil h.-w. h.; beautiful deep fenced lot, garage. An outstanding value and priced right for quick sale.
Floyd E. Davis Co., NA. 0352

BRENTWOOD
Priced $9,000; prewar built; 5 large rooms and bath; lot 50x150; nicely landscaped; young fruit trees, garage. Quiet residential neighborhood.
EDWARD J. KYLE
1607 Eye St. N.W. DI. 3717

BURNT MILLS, MD.
1 7/10 acres. A beautiful restoration. Center hall, 8 rooms and 2 baths. 1st-floor library, original wide board floors. The house is about 300 ft. from the road in a fine setting of trees and shrubbery. About 10 miles from downtown. Call Grant Boss, NA. 9300. Eves. and Sun., EM. 2195.
BOSS and PHELPS, INC.
1417 K St. N.W.

BURNT MILLS HILLS, MD.
OPEN SUNDAY 1 TO 6
A residential community of small estates which no doubt has been your dream for the settling of your home, this white brick Colonial in perfect condition is situated on a high knoll containing over 1 acre, overlooking many beautiful estates, that have real charm and distinction. 1st floor has liv. rm., din. rm., kit., 2 bedrms. and bath; 2d floor, library, 2 bedrms. and bath, 2-car built-in garage, oil h.-w.h. Vacant. Early possession. Convenient to Washington, out 16th st. to Colesville rd. or New Hampshire ave. to Burnt Mills sign, follow arrows to home on McCeney ave.
Lowery & Melton, Realtors
SH. 9200.

CHEVERLY
5822 CARLYLE ST.
OPEN DAILY 10 TO DARK
New detached all-brick 7-room house with attached garage; bedroom or den with half bath on first floor; 3 large bedrooms and bath on second floor; fireplace, oil a.-c. heat, large landscaped lot. $3,700 down, $87.69 mo. 10 years' reduces to $65 thereafter.
S. & S. BUILDING CORP.
WA. 8632.

CHEVY CHASE, MD.
4 BEDROOMS
Unusually attractive home with very large living room, fireplace, dining room, equipped kitchen, pantry, glass-inclosed heated porch used for 4th bedroom or den. Upstairs are 3 bedrooms with enormous closet space, full bath; storage attic has 36-inch fan; full basement with outside entrance, lavatory, oil h.-w. heat, dark room or study, carpentry room and tool room. Beautifully landscaped yard with shrubs and large trees. Custom-built barbecue pit. Possession with title; $17,750.
O. L. MURDOCK REALTY
SH. 4611 PL. 8602.

CHEVY CHASE VIEW
20 Cleveland St.
Beautiful 6-room stone and brick prewar home on a lovely level landscaped lot. 100 by 100. House is in excellent condition. Large living room with stone fireplace, dining room, complete kitchen with breakfast nook, 3 bedrooms and bath, recreation room with fireplace, oil heat, built-in garage. See this house today. Price $19,950. To reach: Out Conn. Ave. extended to Everett St., left to Summit, right to Cleveland, right to our sign.
Open Today, 1 Till Dark
A. J. Kessinger & Co., Realtors
Bonifant St. and Ga. Ave. SH. 4344.

CHEVY CHASE, MD.
Between the two country clubs, 1 block west of Connecticut ave. A lovely home, perfect inside and out; living room 13x24 with marble fireplace, large dining room, charming, fully equipped kitchen, large heated sun porch and powder room; second floor, 3 bedrooms, 1 bath; basement, 2 rooms and bath; oil hot-water heat; 2-car garage; large trees, fine neighborhood; close to everything. Fairly priced at $25,000.
Dickson & Redding
Exclusive Agents
OL. 7151 Eves., OL. 3084

CLEVELAND PARK
FINEST SECTION
Conv. to everything yet suburban atmosphere; excellent brick detached house, newly decorated, 4 bedrms., 3 baths, beautiful liv. rm., powder rm. and den on 1st fl.; oil heat, garage; substantial cash payment will get you an exceptional value on today's market; must act quickly. Call Mrs. Foster, with
HELEN NORRIS
OR. 2870

Sale, Suburban Houses 67

MARYLAND

CHEVY CHASE, MD.
EAST OF BROOKVILLE RD.
An older frame home on dead-end street. Excellent neighborhood. 3 bedrooms, bath, living room, dining room, foyer, modern kitchen, large pantry; automatic heat; lot 50x104. Price, $16,250. Exclusive with
KORZENDORFER & BROOKS, INC.
Realtors. OL. 5336.
Eves., Mr. Harper, WI. 1575.

CHEVERLEY
Lovely bungalow, 6 rooms, all on one floor; 3 bedrooms, or 2 bedrooms and study. Living room with fireplace, oil h.-w.h.; full basement; with den and garage; large lot; fast possession. Asking $12,950 on attractive terms. Make offer.
ROBERT S. DAVIS & CO.
5808 Baltimore Blvd., Hyattsville, Md.
WA. 3900. Office Open Sunday.

COLLEGE PARK
Story and half cedar shingle home consisting of 5 rooms on the 1st floor and bath, fireplace; 3 rooms and bath upstairs; separate entrance; full basement, oil h.-w. heat; lot, 50x187; near everything; price, $11,950, substantial down payment, balance like rent (nice home plus an income). LOUIS MILLER, 5213 Baltimore ave., Hyattsville. UN. 2723 or 2725.

COLMAR MANOR
5-room bungalow (frame), 7 years old; completely redecorated; basement finished into complete 3-room apt. Price $9,250; terms.
LOUIS MILLER
5213 Baltimore Ave., Hyattsville.
UN. 2723 or 2725.

COLMAR MANOR
3613 42ND AVE.
OPEN SUN. 1 TO 5
Immaculate 2-bedroom, 2-floor home occupied by original owner. Beautiful oak floors with matching woodwork, ½ bath in full basement. Oil hot-water heat. Detached garage. Fenced-in yard. To reach—Drive out Bladensburg rd. ne., several blocks beyond District line, turn right on 42nd ave. and proceed several doors to the property, or take East Riverdale or Cheverly bus at Mount Rainier terminal. Today, call WA. 7494.
John H. Rice, Realtor
EX. 2845

EAST PINES
6304 POWHATAN RD.
OPEN SUN. 1 TO 5
Cozy 2-bedroom bungalow, about 8 years old, beautiful oak floors, gas heat. Stairs to partly finished 2d floor. Fenced in rear yard. Some furniture included. Immediate possession.
TO REACH—Drive out Bladensburg rd. ne. to Peace Cross, right several blocks to Edmonston ave., left to Riverdale rd. traffic light, right to East Pines, or take East Riverdale Bus at Mt. Rainier Terminal. Today call WA. 7494.
John H. Rice, Realtor
EX. 2845

GLENMONT
A most attractive 2½-bath, stucco over masonry, California style bungalow, of unique design. Large living room (fireplace), dining room, kitchen, den, 2 bedrooms, spacious closets, and tile bath on 1st floor. Large finished room and ½ bath in attic. Storm windows. Insulated. Full basement with bath, cold room, oil heat. Situated on a lot 6/10 of an acre. A picturesque setting with a wonderful view. Just about 4 blocks off Georgia Ave. extended. On Glenallen Ave. Convenient to stores and transportation. Possession at settlement. Price $14,950 on terms.
E. S. PRICE & CO.
ME. 3650 PL. 1231
OR CALL MR. PRICE, SLigo 3429.

KENSINGTON, MD.
OPEN 1 TO 6
4 PROSPECT ST.
Lovely detached home, 7 rooms, 1½ baths; situated on an unusually large lot; convenient to good transportation, schools and shopping; excellent opportunity for those needing an ideal family home; owner transferred; immediate possession.
To inspect: Drive to Kensington by Connecticut ave., turn left on Prospect st. ½ block.
A. D. Crumbaugh, Realtor
4908 Wisconsin Ave. WO. 1-3-6-4.
Or Mr. Kupper, WI. 5947.

LANHAM
One of the best values we have seen for a long time. Large living room, modern kitchen with electric range and refrigerator, large tile bath and shower, 1st floor, bedroom; 2 bedrooms upstairs; full basement with half bath; garage. Only $10,500. May go GI with $1600 cash.
CLIFF PIERCY & CO.
4700 Balto. Blvd., Hyattsville, Md.
WA. 3200
Office Open Sunday, 10 to 6
Member Prince Georges County Real Estate Board

OXON HILL—New California ranch-type bungalow, 5 extra-large rooms, huge picture windows and screened porch. Overlooks beautiful valley. Radiant heat. Garage. Acre of ground. $18,500. James Carroll, TR. 2864-0425.

RIVERDALE, MD.
5 large rooms and bath, full basement, recreation room, oil heat, storm windows and screens throughout; large shaded lot; close to everything; must sell this week for $11,500 or best offer. Call Mr. Reamy, UN. 0313; eves., Greenbelt 2271, with
ALVIN EPLING
5808 Baltimore Ave., Hyattsville, Md.

ROCKVILLE
A comfortable 5-room and bath brick bungalow, large rooms, insulated. Full basement. 2 porches. Coal heat. Large lot, 70x340. Plenty space for garden and chickens. Located on Crabb ave., off Horner's ln. A good, quiet street. Convenient to churches, stores and school. Price $9750 on terms.
E. S. Price & Co. ME. 3650
PL. 1231, or call Mr. Tarver, SLigo 8880

SILVER SPRING
Brick 2-story, 6 rms., built-in gar., 20 ft. porch, parquet floors, slate roof. Priced right.
HAMPSHIRE HIGHLANDS—Large bungalow, slate roof, 6 rooms, 2½ baths, o.h.-w. heat. Best buy on the market, $3,500 down.
SILVER SPRING—Brick bungalow, 4 bedrooms, 2 tile baths, lot 100 ft. frontage. $3,000 down and terms.
SILVER SPRING—Brick bungalow, 8 large rooms, slate roof, detached gar. Immed. possession. Priced for quick sale.
TAKOMA PARK—3 apt. brick, 5 rooms for purchaser. Good income. Near Washington Sanitorium.
For further details and appointments call J. E. KAZLEY, SH. 0875.

SILVER SPRING
We have a very charming, delightful large brick home. Center hall, 3 bedrooms, 2 baths on 2d fl.; liv. rm., din. rm., kitchen, screened porch; on beautiful corner lot in one of our best sec. Owner being transferred, must sell quickly. For details and appointment to inspect please call SLigo 3700.

Woodmoor, Silver Spring
Attractive in every detail and just a few months old. 5-rm. brick bungalow, stairs to 2d fl., full basement, porch. Poss. with title. Please call SLigo 3700.

Silver Spring, Bethesda, Takoma Park
We have quite a few other homes to show you if you are interested in buying any home in Maryland. Please call SLigo 3700.
WORTHINGTON REALTY
EXCLUSIVE AGENT
8427 GA. AVE. SLIGO 3700.
IF NO ANSWER, CALL SH. 5913.

SILVER SPRING
Near Montgomery Hills; 6-room brick Cape Cod with bedroom and bath on 1st floor; 2 bedrooms and bath up. Large living room with fireplace, dining room with built-in corner cabinets, large modern equipped kitchen. Full basement, large level lot, 150 ft. deep.
WOODSIDE REALTY CO., SH. 6449.

SILVER SPRING
Beautiful brick home on large wooded and fenced lot; living room with fireplace, dining room, screened porch, modern kitchen, 2 bedrooms, recreation room. About 5 years old. Beautiful flooring. A bargain at reduced price.
PHILIP B. KEY REALTY
SLigo 3010 until 9 p. m.

SILVER SPRING BUNGALOW
6 lovely rooms (3 bedrooms) in excellent condition; gas heat; full basement. Price $13,250; 2 blocks to bus.
LOWERY & MELTON REALTORS
SH. 9200.

Continued on Following Page.

Sale, Suburban Houses 67

MARYLAND

Continued From Preceding Page

Silver Spring—Bungalow
A SACRIFICE AT $13,450
And immediate possession. Located at 234 Dale drive and containing 5 lovely rooms and bath on 1st floor; finished stairway to floored attic and gas air-conditioned heat. Detached garage and this modern home on landscaped lot 55x125. Open Sunday 1 to 7 p. m. For further information call Whipp, SLigo 4855 with
ROSEY REAL ESTATE

SILVER SPRING
All-brick 6-room home. 1 bedroom, ½ bath, 1st floor; living room with fireplace, dining room and kitchen. 2 bedrooms and bath on 2d floor. Full basement with outside entrance. Close to schools and transportation. For full details call
A. J. Kessinger & Co.
REALTORS
Bonifant St. and Ga. Ave. SH. 4544.

SILVER SPRING
New 7-room brick, with large tile bath on 1st floor; completely equipped kitchen including 7 ft. elec. refrigerator, den or bedrm. on 1st floor; lovely section. Large wooded lot. A better buy.
PHILIP B. KEY REALTY
SLigo 3610 until 9 p. m.

SILVER SPRING
New 3-bedroom homes with bedroom and half bath on 1st floor; 2 bedrooms and bath on 2d floor; priced to sell at $15,500 with terms which will be attractive to anyone.
R. J. SCOFIELD
8413 Georgia Ave. SLigo 5300; if no answer, SLigo 5816.

SILVER SPRING
See this attractive all-brick, 2-story home, close to all conveniences, features 6 rms., 2 baths, slate roof. Has to be seen to be appreciated. Also nice grounds. We feel this is a special bargain on today's market. Priced at $16,950 for a quick sale as owner has been transferred. Please call now. SLigo 3700.

DOCTORS' ATTENTION
We are offering for the 1st time a beautiful Silver Spring property which is ideal for a doctor's home and offices. A large liv. rm. with wood-burning fireplace, a real din. rm., modern kit., paneled den with bath and large secluded screened porch are features on the 1st floor; on the 2d floor are 3 large bedrms. and a tiled bath. There is a disappearing stairway to the attic. Spacious beautiful landscaped grounds, securely fenced in the rear with an outside fireplace and all the atmosphere of a country estate complete this setting for gracious living. For professional purposes the property has a side driveway with private entrance to a suite of rms. ideal for use as offices for a doctor or other professional man. The suite consists of a reception rm., an office, examination and treatment rm. and bath rm. A built-in garage and auto. oil heat add to the comfort of this all-brick home which is ideally situated on Colesville rd., one of Silver Spring's main thoroughfares. Possession with title. For appt. to inspect this property phone today. SLigo 3700.

OUTSTANDING VALUE
309 CEDAR AVE.
OPEN SUNDAY, 1 'TIL 6
Lovely brick home with 3 bedrms., 1½ baths on 1st floor; terrace apt. of 2 bedrooms and bath, large basement with convertible heat.
To reach: Out Piney Branch rd. to 7400 block, turn right on Philadelphia ave. for 3 blocks, turn right on Cedar to house, or call SLigo 3700.
WORTHINGTON REALTY
8427 Georgia Ave. Exclusive Agents. SLigo 3700 'til 9 p. m. weekdays or 6 p. m. Sunday
If no answer call SH. 1913.

SILVER SPRING
Montgomery Knolls. A planned subdivision is being developed, a total of 100 lovely brick homes are to be erected in the next several months. We have 14 homes well on the way to completion. There is 12 or 15 different floor plans to choose from, offering 5-room bungalows, 6-room Cape Cod 2-stories, 3 and 4 bedroom homes and the majority will have 2 baths. Priced reasonable with convenient terms.
WOODSIDE REALTY CO., SH. 6440

SILVER SPRING, $16,950
Thayer ave.—2 blocks off Dale dr.—exceptional value, large 2-story Colonial brick homes, nearing completion. Six rooms and tile bath; Venetian blinds, gas a.-c. heat; large screened porch; garage; on beautiful wooded lots; quiet location; convenient to everything. Make your selection and pick your color scheme now.
Silver Spring Realty Co., Inc.
Realtors
SH. 7162 or SLigo 7587

SILVER SPRING
6-room, 1-bath brick, detached. Living room, dining room, modern kitchen, 3 bedrooms and 1 bath on 2nd floor. Full basement; automatic heat; nice lot. Price $14,950. Call
JAS. J. HOOPER CO.
2601 Conn. Ave., DU. 1700
Office open daily and Sunday.

SILVER SPRING
10511 Ga. Ave.
A lovely brick home with 6 spacious rooms (3 bedrooms). Situated on a level lot. Price $13,500. Inspect this house today.
Open 1 Till Dark
To reach: Out Ga. Ave. extended to number.
A. J. Kessinger & Co., Realtors
Bonifant St. and Ga. Ave. SH. 4544.

SILVER SPRING
200 BLOCK DALE DR.
OPEN SAT. AND SUN., 11 TO DARK
New brick bungalows; 5-rooms, bath, basement, full attic. Price $10,650. $2000 cash. See these houses today. Out Piney Branch rd. to Dale dr., left to open sign.
CHARLES H. OMO
SLigo 6179 TILL 9 P. M.

SUITLAND—Detached brick bungalow, 5 rooms, 1½ baths, 2 extra rooms in basement; large lot, fine neighborhood. Army officer transferred, must sell quick. James Carroll, TR. 2864-0425.

TEMPLE HILLS—New asbestos-shingle bungalow, 5 large rooms with room for 2 more in attic; half-acre lot, oil heat, finest construction; $1,250 down and $70 month should handle under GI. James Carroll, TR. 2864-0425.

WESTMORELAND HILLS
A very attractive stone and brick custom-built home in highly restricted subdivision; consisting of 7 rooms, 3½ baths, den and lavatory on 1st floor; large rear screened porch, sun deck, 2d floor; storage attic, maid's room and bath; gas heat, 2-car, built-in garage; beautifully landscaped lot; house in immaculate condition; immediate possession can be had. Call Mr. Boswell, NA. 9300; eves. and Sun., OV. 3250.
BOSS and PHELPS, INC.
1417 K St. N.W.

WOODMOOR SECTION
A modern, well-built Williamsburg Colonial brick; large living room, screened side porch, nice dining room, good-sized fully equipped kitchen with breakfast nook, 2 excellent bedrooms, tile bath, oil h.-w. h., full basement; deep, fenced lot; a real buy and priced to sell today.
FLOYD E. DAVIS CO. NA. 0352

WOODMOOR
SILVER SPRING BUNGALOW
$10,500
New-house condition, nice living room, complete kitchen, 2 bedrooms, bath on 1st floor; open stairway to finished room on 2nd floor; shown by appointment.
HENRY J. CONNOR, INC.
BUILDERS AND REALTORS
WI. 1683. Sat. and Sunday, OL. 3160.

OPEN TILL DARK
10202 Colesville Rd.
$13,950
BEDROOM AND BATH 1ST FLOOR
SILVER SPRING
Cute little white brick Cape Cod; living room, dining room, bedroom, full tile bath; large kitchen with dinette space. 2nd floor, 2 large bedrooms and plenty of storage space. Full basement with outside entrance. Close to shopping and transportation.
MODERN REALTY CO.
9713 Georgia Ave. SH. 1141.
Evenings, SH. 7834.

IMMEDIATE POSSESSION—New, never occupied, 6 rooms, 1½ baths, white-painted brick; could add additional bedroom on 1st floor; lot 10,201 sq. ft., fenced for child's safety; location, Jones Bridge rd., next to Conn. ave., Ch. Ch., Md. $5,000 cash payment required; price, $23,500, or, if you prefer to build, will furnish liberal bldg. loan. Representative on property daily, 1 to 3 p. m. FULTON R. GORDON, 1427 Eye st. nw. DI. 5230. Brokers' attention.

30th St. Mt. Rainier, $750 Down
MONTHLY PAYMENTS $50
Bungalow, 4-rooms and bath, large lot, convenient to everything. For appointment call
WILLIAM L. PRIMROSE REALTY
WArfield 8484.

6 ROOMS and bath. White asbestos shingle; hot water heat, cement basement, stationary tubs, water, electric and phone; new garage; chicken house; shrubbery. In Clagettsville, about 2 miles from Damascus on Kemptown rd., next to grocery store. Owner takes mortgage. Mount Airy 315-F-5. P. O., Monrovia, Clagettsville, Md.

Sale, Suburban Houses 67

MARYLAND

BUNGALOW
LARGE MODERN BRICK BUNGALOW
Situated on deep fenced lot, just off Piney Branch rd., near schools and bus. There are 5 unusually large rooms and bath on 1st floor, and 2 paneled rooms with built-in bunk on 2nd floor. Fully insulated. 2-car garage. The best buy offered today at $13,500. Terms to suit. Call
Ted L. Price SH. 5544

PRETTY NEW BUNGALOW
On a lot 60x120, with living room, dinette, kitchen, 2 bedrooms and bath; all on one floor. Nice G.E. refrigerator and gas stove. GI financed with monthly payments including interest, principal, taxes and insurance, $55. Conveniently located in Montgomery County and priced at $8250 with $1650 cash required. Call Mr. Bailey, OL. 2429, eves. and Suns., with
FIDELITY INVESTMENT CO.
NA. 2431

$500 DOWN, $45 MONTH
OPEN 2 TO 4
2 acres, 6-room brick and frame country home; electricity and water in; price $6450; quick possession; splendid buy. Come and grab it. Located on Good Luck rd., Md., 2½ miles east of Edmonston rd. There is our sign. Agent, Mr. Valenti, HO. 0043, with O. B. Zantzinger, jr., Real Estate.

HOT AND BOTHERED ABOUT A HOUSE?
Owner offers nice, new, cool, Silver Spring home; 2-story brick; on lot, 60x120; 3 bedrooms, tile bath, center entrance, fireplace, side porch, full basement, 1 block to bus; priced right for quick sale. Come to 2111 Dayton st. (1 block east of 10600 Georgia ave.) PL. 1278.

OPEN 10 to 6 EVERY DAY
120 ASPEN ST.
CHEVY CHASE, MD.
On a beautiful street of fine homes between the 2 clubs we offer a white brick Colonial, 4-bedroom, 2-bath home with finished 3rd floor of 2 rooms and bath. A very large living room with fireplace, dining room, modern electric kitchen, den and powder room on 1st floor; full basement, oil heat, screened porches and garage.
To reach: Drive out Conn. ave. to Aspen st., turn left to Sign.
E. M. Fry, Inc., Realtors
WI. 6740—8700 4628 East-West Hwy.
Office Open 'Til 9 P. M.

IMMEDIATE POSSESSION FOR VETERANS
We have two of these new det. brick bungalows ready for occupancy by August 1. Five rooms and bath, full attic, radiant heating with gas-fired furnace. Youngstown metal kitchen complete with electric refrigerator and 4-burner gas stove. $660 down, with monthly payments of $67.04. Open daily and Sunday to 9 p. m. To reach: Drive out BLADENSBURG RD. N.E. to Peace Cross, right to ROUTE 50, 1 mile, bear right on ROUTE 202 to 63D PL., left, following signs to RADIANT VALLEY.
SHANNON & LUCHS CO.
1505 H St. N.W. NA. 2345.

"LITTLE MT. VERNON"
4310 Kentbury Drive
BETHESDA, MD.
OPEN SAT. AND SUN. AFTERNOONS; OTHER TIMES BY APPOINTMENT
White brick, perfect in architecture, appointment and condition. 17 months old.
3 bedrooms, 1½ baths, lovely living room, dining room and kitchen; large recreation space and fireplace; large lot, nice trees. Close to schools, stores and buses. $21,750.
DICKSON & REDDING
EXCLUSIVE AGENTS
OL. 7151. Eves., OL. 2084.

ATTENTION, VETERANS AND NONVETERANS
OPEN FRI., SAT., SUN., 11 TO DARK
716 FORSTON DR., ROLLING TERRACE, MONTGOMERY COUNTY, MD., $1,250 DOWN, $85 mo. Detached center hall bricks; 6 large, lovely rms. and all tiled bath, 2d floor; all tiled powder rm., 1st floor, fireplace in living rm.; gas a.-c. heat, magic chef gas range, all metal kitchen cabinets, built-in ironing board and exhaust fan in kitchen; all copper plumbing, concrete front porch, maid's rm. of clubroom under front porch; large lot. Conveniently located. Veterans approved at $15,250. For details for nonveterans see salesmen on premises. Just limited amount for sale. See these well constructed homes today.
To reach—Out Ga. ave. to Piney Branch rd., out Piney Branch rd. to Cedar st., turn right on Cedar to Carroll ave., out Carroll ave., through Takoma about 2 miles to Brown's Corner and then to Rolling Terrace development. Watch for our Open signs.
Wm. Calomiris Prop., Inc.
1012 17th St. N.W. DI. 1655.

BUNGALOW—$7,700
OPEN TODAY, 2 'TIL DARK
Only $975 cash required and $69.50 monthly payments. Located in West Lanham Hills on a lovely landscaped lot (50x175). Excellent living room, 2 nice bedrooms, large, modern, completely equipped kitchen with dinette, screened porch, oil a.-c. heat. Home only 6 years old and in excellent condition.
Directions—Drive out Defense Highway about 2 miles beyond Peace Cross to West Lanham Hills, right at main entrance, 2 blocks to Emerson rd., left to 7706 Emerson rd. and open sign.
Call NA. 9797 for details.
Capital View Realty Co.
REALTOR
EXCLUSIVE AGENTS
925 New York Ave. NW.

Battery Park—Edgemore
Beautifully reconditioned throughout, this center entrance Colonial red brick home is vacant and available immediately. Situated on a large level lot, it has 5 rooms and 2 baths on the 2nd floor; finished room and bath on the 3d with large storage room. Very large living room with Colonial fireplace, spacious bright dining room, modern kitchen, full basement with oil hot-water heat, 2 fireplaces, large screened side porch and detached garage are extra features. Extremely favorable financing is available. Priced at $27,500. This is unusually good buy. Call us to inspect.
C. Allen Sherwin, Inc.
4241 Wisconsin Ave.
REALTOR. EM. 4450.

Just Offered For Sale
Owner transferred, attrac. Johns-Manville bungalow; liv. rm., kitchen, dinette, 2 bedrms. and bath; oil hot-air heat; storage building; beautiful grounds, on approx. ½ acre; 7 yrs. old; don't hesitate to see this attractive buy at $10,750. May go GI. Please act quickly if interested. Call SLigo 3700.
WORTHINGTON REALTY
Exclusive Agents
If no answer, call SH. 1913.

G.I. APPROVED, $1,000 DOWN
RIVERDALE HEIGHTS, MD.
Modern bungalow, 5 rooms and bath, stairway to floored attic, full basement; hot-water oil heat, built-in garage; convenient to transportation and shopping center. Possession within 2 weeks.
WILLIAM L. PRIMROSE REALTY
WA. 8484

3-BEDROOM HOME, $1,000 DOWN
MONTHLY PAYMENTS $65
This is a spacious house with full basement, hot-water heat, detached garage, 3 lots on paved street 1 block from bus. For appointment call
WILLIAM L. PRIMROSE REALTY
WArfield 8484.

HELD FOR VETERANS
$24,000
8515 Lynwood Place
CHEVY CHASE, MD.
New England Cottage type of stone, brick and frame construction. Very attractive living room, dining room and complete kitchen and powder room, first floor. Attached garage. Corner lot. Terms. Key at our office. Open today. Call for appointment to inspect.
Edw. H. Jones & Co., Inc.
WO. 2300. 5520 CONN. AVE.

Sale, Suburban Houses 67

MARYLAND

NEAR ROCKVILLE
5-room bungalow, on 2 acres of ground, fruit trees, chicken house, large garden planted. A wonderful buy at $11,500.
E. M. FRY, INC.
REALTORS
4628 East-West Highway
WI. 6740-8700
Office Open Till 9 P. M.

1105 LANCASTER ROAD
TAKOMA PARK, MD.
Vacant—Detached brick home, on large shaded lot; 5 lovely rooms, tile bath with shower. Full basement, oil h.-w.h. To inspect, call Mr. Lawrik, GE. 3671.
Max C. Schwartz RE. 1584

OPEN 2 TILL DARK
6601 East Ave., Chevy Chase, Md.
Owner will sell his 2-story brick home located conveniently to all facilities and containing 3 beautiful bedrooms, 2 tile baths; large living room with fireplace; dining room, breakfast room and modern kitchen. Finished attic, 2-car garage. Immaculate condition. Worthy of inspection.
To reach out: Wisconsin ave. to Bradley lane, right 2 blocks to East ave., left to Open Sign on property.
A. V. PISANI, REALTOR. OL. 7500.

6-ROOM BRICK, $11,650
New homes, well designed and well constructed and ready for occupancy.
1st floor, living room, dining room, brick, modern kitchen.
2nd floor, 2 bedrooms, modern bath.
Cellar, full concrete-floored; h.a.h., oil fuel; full insulated, weather stripped, and oak floors. Lots 75x135'; containing at least 10,000 sq. ft. Excellent transportation facilities, schools, churches, stores, conveniently located. Reasonable cash payment.
Also approved for G. I. financing.
Initial payment for G. I. $950 cash, bond $66 per mo.
CALL MR. MARKEY
O. B. ZANTZINGER CO.
945 K St. N.W. NA. 5371
Today, CA. 7183
Open Today, 2-6 P. M.
TO INSPECT—TAKE MARLBORO PIKE TO FORESTVILLE, TURN LEFT INTO N. FORESTVILLE DEVELOPMENT CO.

OPEN 1 TO DARK
5524 JOHNSON AVENUE
BETHESDA, MD. POSSESSION. Detached 2-story brick; 6 lovely rms. and modern bath, gas a.-c. heat, full basement, fireplace in living rm., side screened-in porch, slate roof; beautiful large lot; immaculate condition. Priced to sell with reasonable down payment. To reach: Out Wisconsin ave. to Bank of Bethesda, turn left, out Old Georgetown rd. to Johnson ave., turn left 1 blk. to property and "Open" sign. For details, call till 9 p. m. weekdays; Sun. 12 to 5.
Wm. Calomiris Prop., Inc.
1012 17th St. N.W. DI. 1655

Near Cheverly Theater
$2500 down, balance $43 per month, total, $9750. This beautiful detached 3-bedroom home. 4 years old must be sold this week. It has oil heat, modern tile bath. Built-in bar on sun porch. Shown by appointment. Call us.
Finley Real Estate Associates
4710 Annapolis Rd., Bladensburg, Md. UN. 0700-0701. Eves., CO. 8729.

VACANT—BUNGALOW
OPEN SUN., 2 TO 6 P. M.
5705 30TH AVE.
QUEENS CHAPEL MANOR, MD.
Just over D C. line. Out Riggs rd. or Queens Chapel rd. to Ager rd. and then ask for development. 5-room home on large lot, oil heat, immediate possession. Call Mr. Moser, TA. 3881 with
KAY REALTY CO. RA. 2200.

OPEN SUNDAY 2 to 6
4814 BLACKFOOT RD.
BRANCHVILLE, NR. MD. UNIVERSITY
Brick bungalow, 2 full-sized bedrooms, bath and shower; living room, kitchen, dinette; 2nd floor has one large bedrm. and sewing rm. Full basement with outside entrance. Gas heat. Level lot. To reach—Balt. blvd. to Greenbelt light, turn right to car tracks; turn left 2 blocks to Blackfoot, left to 4814.

1413 FOREST GLEN RD.
Lovely brick home with large living room, dining room, kitchen, bedrm., ½ bath, screened living porch. 2nd floor—3 bedrooms and bath; full basement, built-in garage, quick possession.

HOLLYWOOD BUNGALOW
5 rooms and bath; on large lot; stairway to unfinished 2nd floor; full basement; oil heat; price $11,750.
Colesville rd. to Hollywood store, 2nd street turn right to Open Sign.

2 new bungalows at Melbourne ave. and Old Bladensburg rd. 3 bungalows under construction on Brunette ave., south of Forest Glen rd. Plans in our office.
Lowery & Melton, Realtors
SH. 9200 8415 Georgia Ave.

OPEN 1 TO 7 P. M. SAT. & SUN.
CHEVY CHASE
6306 OAKRIDGE AVE.
Between Columbia and Chevy Chase Clubs; exclusive neighborhood; near schools, churches and transportation; 1st floor has large liv. rm. with fireplace, stately din. rm., electrically equipped kitchen, including dishwasher and garbage disposal units; screened porch; 2d fl. has 3 large bedrooms, 2 tile baths, oak finished attic, large landscaped lot, 65x190, with rock garden, lily pond and outdoor fireplace. Priced to sell quickly.
TO REACH: Out Conn. ave. to Thornapple st., left on Thornapple to Oakridge, left to house and sign.
Realty Associates, Inc.
REALTORS
1022 17th St. NW. EX. 1522

$8,700—7 r. and b., s. m. l.; vacant; basement, screened porch, h.-w. heat, garage; 4 lots, Riverdale Heights; terms or $2,500 cash and $6,200 mortgage to owner. WA. 5297.

INSPECTION BY APPOINTMENT
OFFICE OPEN TODAY, 1 TO 6
NO. 1, ROCKCREST
$8,000
2 bedrooms, full tile bath, living room and modern kitchen; immaculate condition; well landscaped.
NO. 2, BETHESDA, $12,950
BATTERY PARK BUNGALOW
White clapboard bungalow on good-sized lot, living room with fireplace and dining alcove, screened front porch, 2 bedrooms and tile bath, full basement, oil heat, 1-car detached garage. Exclusive.
NO. 3, TAKOMA PARK
SLIGO CREEK PARKWAY—$16,350
This most desirable residence of functional design is of brick and Calif. redwood. Containing living room with fireplace, picture window, 7 steps to lower level dining room with picture window, modern kitchen, powder room, utility room with auto. heat, upper level form living room, 3 bedrooms, full tile bath; large wooded lot; aluminum roll screens.
No. 4, Chevy Chase Blvd.
NEAR RECREATION CENTER—$21,250
Colonial type residence containing large living room with fireplace, dining room, modern kitchen and powder room; 2nd floor, extremely large master bedroom, 2 large guest rooms and tile bath. Good storage space and closets throughout. Built-in garage and auto. heat. Will decorate to buyer's taste. Exclusive.
NO. 5, BETHESDA, $21,750
White brick Colonial with center-hall entrance, large living room with fireplace, dining room and ultra-modern kitchen, lavatory and screened porch. 3 bedrooms, 2 baths, good closets throughout; full basement, auto. heat, 1-car detached garage. Exceptional financing.
W. L. LEBLING, Realtor WI. 1122

Sale, Suburban Houses 67

MARYLAND

One Mile From District Line
In lovely Queens Chapel Manor, a perfect home at prewar price; 5 rooms and bath, all on 1st floor; oil heat; large fenced lot. See to appreciate. Only $9,500 with substantial down payment. Call Mr. Reamy, UN. 0313; eves., Greenbelt 2271, with
ALVIN EPLING
5808 Baltimore Ave., Hyattsville, Md.

Just Offered For Sale
Owner transferred, attrac. Johns-Manville bungalow; liv. rm., kitchen, dinette, 2 bedrms. and bath; oil hot-air heat; storage building; beautiful grounds, on approx. ½ acre; 7 yrs. old; don't hesitate to see this attractive buy at $10,750. May go GI. Please act quickly if interested. Call SLigo 3700.
WORTHINGTON REALTY
Exclusive Agents
If no answer, call SH. 1913.

Cottage in the Woods
Over 2 acres, knotty pine living room, den, dining room, kitchen, bedroom and bath; garage; near Defense Highway.
CLIFF PIERCY & CO.
4700 Balt. Blvd., Hyatts., Md., WA. 3200.
Office Open Sunday 10 to 6
Member Prince Georges County Real Estate Board

Open Today 12 to 7
VETERANS—$300 DOWN
Drive out and see these large, all-brick bungalows. Full basement, stairway to expansion attic, fireplace in living room, modern kitchen, postwar steel construction. Approved GI financing; $10,500.
To reach: From Peace Cross follow Landover rd. about 4-10 mile beyond Cheverly gates to our sign, turn right one block to Kilmer st. and homes.
ROBERT S. DAVIS & CO.
5808 Baltimore Blvd., Hyattsville, Md. WA. 3900. Office Open Sunday.

Near Naval Hospital and Public Health
Several new brick homes with bedroom and bath on 1st floor, 2 large bedrooms and bath 2nd floor. Select yours now and pick out your own paper and your linoleum for the kitchen floor.
E. M. FRY, INC.
REALTORS
4628 East-West Hwy. WI. 6740-8700.
OFFICE OPEN TILL 9 P. M.

HELD FOR VETERANS
$24,750
120 West Leland St.
CHEVY CHASE, MD.
A brick colonial with bedroom and bath; off stair landing suitable for a den, 2 other very large bedrooms and bath. Full stairway to attic. Built-in garage. Excellent lot with 70-ft. frontage. Terms. Key at our office, open today. Call for appointment to inspect.
Edw. H. Jones & Co., Inc.
WO. 2300. 5520 CONN. AVE.

4 BEDROOMS, 2 BATHS
Large living and dining room, electric refrigerator, Magic Chef, Bendix. Gas heat. Beautifully landscaped and fenced in; $14,750.
OPEN 2 TO 5
921 Viers Mill Rd.
Rockville, Md.
Harry G. Shaw, SH. 6760

GI's—ONLY $9,950
SILVER SPRING
TAKOMA PARK AREA
5-room bungalow, gas heat. $500 down.
30 MINUTES FROM D. C.
OFF WASH.-BALTO. BLVD.
5-room Cape Cod bungalow, full basement, attic, large lot. $550 down.
Raffell Real Estate Co.
SH. 1103.

HOME AND INCOME (G.I.)
OPEN 5 TO 7
Lovely home, spacious and spotless Cape Cod frame home; 1st floor has 5 rms. with oak floors, tile bath, h.-w.h. (oil), and porches. 2d floor has pvt. outside entrance. It is spacious, insulated, floored, and has roughed-in plumbing for a nice apt. Full basement; ½ block to bus; ½ mile to D. C. Price only $10,500. This is a splendid buy. Come and grab it. From 6800 block Central ave., turn left at Dixie Tavern (1 mile), right F st. (½ mi.), right to 507 72d st., Carmody Hills, Md. Agent, Mr. Valenti, HO. 0043, with O. B. ZANTZINGER, JR., Real Estate

OPEN 1 TO DARK.
8705 BRADFORD RD.
SILVER SPRING—The owner will give 2-day occupancy of this quality-built center entrance brick house, recently reduced to $15,750, on very reasonable terms; contains 6 rooms, 3 bedrooms, equipped kitchen, recreation room, auto. heat, side screened porch; be the first to inspect this bargain.
To reach—Out Georgia ave., right on Piney Branch rd. to Manchester, left to Bradford rd., right to 8705 and our open sign. Mr. Lewis on property.
Colonial Investment Co.
RE. 6650.

OPEN 2 TO 6
1902 SHERIDAN ST.
GREEN MEADOWS
Owner must sell this beautiful detached corner home; 6 modern rooms, colored tile bath, oil heat, side screened porch, deep corner lot beautifully landscaped; screens, storm windows, venetian blinds, stove and refrigerator. Excellent condition; possession; terms. TO REACH: Out Mich. ave. to Queen's Chapel rd. to Ager rd., left on Ager rd. ¾ mile to Sheridan st., left to house.
ENTERPRISE REALTY CO.
1224 Eye St. N.W. EX. 3400
Eves., Phone GE. 5711

DON'T
Miss Seeing This Home Today in the Silver Spring Area
OPEN 1 TO 6
6-room, 2-story brick colonial located on large lot. Living room with fireplace, dining room, well-equipped modern kitchen on 1st floor; 3 generous bedrooms, tile bath on 2nd floor; full daylight basement with level outside entrance leading to concrete patio. Immaculate condition. Special feature, Tennessee hickory floors.
Out 16th st. to Colesville rd. and District line, right on Colesville rd. to 4 Corners and Old Bladensburg rd., right on Old Bladensburg rd. to St. Bernadette's Church at St. Lawrence drive, left on St. Lawrence drive to the end of street, right to house and open sign.
GRAHAM-HALL
Realtors, SH. 6626

OPEN 1 'TIL DARK
1429 WHITTIER ST. N.W.
Upper 16th st. semidetached brick. Foyer, living room with fireplace, dining room, sun room, kitchen and pantry. 4 good sized bedrooms, 2 baths, finished attic, maid's room and bath; garage.
To reach: Out 16th st. to Whittier st., right to Open Sign.
A. V. PISANI, REALTOR. OL. 7500.

VIRGINIA

ALEXANDRIA
OPEN 2 to 6 P. M.
YATES GARDENS
Vacant and immediate possession. An attractive English basement-type home. Studio living room with fireplace, 2 bedrooms, 1½ baths. Oil heat; walled-in garden. 709 S. Pitt st. By owner, DE. 2433—CO. 6847.

ALEXANDRIA
ZONED FOR BUSINESS
YOUR HOME AND YOUR OFFICE
YOUR HOME AND YOUR SHOP
6 rooms, 2-story, screened porch. Fireplace. Beautiful tile bath. Brick and frame. All modern. Detached garage. Lot 50x115. Beverly Plaza shopping center.
ROMYE LAMBORN, Realtor
Exclusive Agent
1601 S. Arlington Ridge Rd.
JA. 2484. OL. 3711.

Sale, Suburban Houses 67

VIRGINIA

ALEXANDRIA
Brick and tile, located in high ground in beautiful Mount Vernon Park. Large living room with fireplace, large dining room, large completely equipped kitchen; full basement; 3 large bedrooms with huge closets in each room; nice shaded lawn; detached garage; ½ block from buses and schools. Price $13,000.
HICKS REALTY CO.
3706 Mount Vernon Ave., Alex., Va. OV. 3835—OV. 3967
Eves. and Sundays, TE. 0933

ALEXANDRIA
BEVERLEY PLAZA SHOPPING CENTER
ZONED FOR LIGHT COMMERCIAL
YOUR HOME AND SHOP
YOUR HOME AND OFFICE
Large flexible home of 8 rooms and bath, beautiful condition throughout; oil heat: 200 ft. on main street, ½ acre ground; detached garage; excellent investment. Owner in ill health must sell.
EDWARDS REALTY
CH. 4733. CH. 8930.

ALEXANDRIA, REDUCED
Open. Vacant—1107 Prince st.; 2-story brick. Has 2 newly decorated 5 and 6 room apartments; each with bath, fireplace, large rear yard. Basement and garage. Rent from one apt. pays for entire house. No brokers. Cheap. Owner, TE. 2210 or AX. 3999.

ALEXANDRIA, VA.
510 Fontaine St.
Jefferson Park
$17,950
Colonial brick, center hall plan, entrance hall with lavatory and powder room, large living room, big dining room, modern up-to-the-minute kitchen with monel metal sink on first floor. There are 3 large bedrooms holding double beds, and plenty of closet space on second floor. One and a half baths; the basement has space for a recreation room and open fireplace; oil heat, fenced-in lot. This house was custom built in 1940, built of finest materials and workmanship. It is vacant now, ready for you to move into.
OPEN TODAY
10 A. M. to 5:30 P. M.
EXCLUSIVELY
THE M. H. BARRY ORG.
Established Since 1912
Realty Administrators
2206 Mt. Vernon Ave.
Alexandria, Va.
Phone AL. 0078—TE. 2443
"The Old Reliable Office"

ANNANDALE
6-room white clapboard with first floor bedroom, living room with fireplace, dining room, kitchen and 2 screened porches on first floor; 2 bedrooms, partially completed on second floor. A detached garage with storeroom or shop. This home is only 3 years old and should interest some energetic person handy with tools and willing to improve the grounds, or someone with some extra cash to complete this home in addition to making the down payment. Owner transferred to California will sell furnished or unfurnished. Situated on an acre wooded lot near Annandale. Price $9200 completely furnished. Reasonable terms.
SMITH REAL ESTATE CO.
REALTORS
CH. 8007.

ARLINGTON, VA.
OPEN TODAY, 2 TO 6
5851 Four-Mile-Run Drive
Here is lovely prewar brick home with 5 cozy rooms located on a beautiful landscaped lot. Attractive terms can be arranged.
To inspect—Drive out Washington Blvd. to Longfellow St., turn left to Four-Mile-Run Drive, right to home.
ROBT. N. BRUMBACK CO.
Realtors. OW. 7330.
Lee Highway at Lorcom Lane

ARLINGTON, VA.
2-story detached brick home, only 1 year old, contains 6 rooms, 1 bath and 2 half baths, venetian blinds, oil a.-c. heat, full basement, copper plumbing and back porch. Substantial cash required but the price is reasonable. Call
VICTOR WICKERSHAM
4625 41st St. OR. 2100.

ARLINGTON LYON VILLAGE
A beautiful home in a top location. 5-room detached brick on a corner lot. Large rooms throughout. Fireplace in living room. Full basement with recreation room. Made really livable by a large fireplace. Oil heat. Outside entrance, detached brick garage. This is an above-average home for a buyer with substantial cash.
R. W. MULLEN OX. 1882
3111 Columbia Pike

ARLINGTON FOREST
6-room Dutch colonial, excellent location; 1 block from bus and shopping center; fenced back yard. Sale by owner; no agents. RE. 6700, ext. 5316 or GL. 6948.

Arlington—New Houses
On N. Columbus st., 2 blocks from Lee hwy. and Glebe rd. See these beautiful 3-bedroom, all-brick, fir lumber homes at first showing today, 1 to 6. "The best built house in Virginia for $15,500." John H. Miller, Jr. & Bro., Realtors, Builders. 1812 K st. nw. NA. 2557.

ARLINGTON FOREST
OPEN TODAY, 2 TILL 8
6-room detached brick in a choice location, a few blocks off Arlington's finest boulevard. 15 minutes to downtown D. C., convenient to Pentagon. A fine residential section with shopping center and adjoining park for recreational purposes. You will enjoy the high elevation and pleasant surroundings. The house is in perfect spic and span condition. 6 lovely rooms, including 3 bedrooms, side porch, full basement, oil heat, detached garage.
Directions: Out Lee Blvd. from Memorial Bridge, past first stop light at Glebe rd., continue straight to Edison st. and turn right on Edison to 3d st. N., right again on 3d to 5145 and "Open" sign.
R. W. MULLEN
EXCLUSIVE AGENT.
3111 Columbia Pike. OX. 1882.

ARLINGTON, VA.
OPEN TODAY, 2 TO 6
6251 19TH ST. NO.
You can move in quickly. This lovely 5-room brick bungalow has room for expansion as your family grows. Attractive screened porch overlooking beautiful lot, only 1 block to bus. Owner transfer necessitates bargain price. See it today.
To inspect—Drive out Washington Blvd. to Quantico St., turn left 1 block to home.
ROBT. N. BRUMBACK CO.
Realtors. OW. 7330.
Lee Highway at Lorcom Lane

ARLINGTON, VA.
CHERRYDALE SECTION
Spacious 4-bedroom frame house with full basement, oil h.-w. heat, close to schools and transportation. This home is ideal for a large family and can be purchased with a small down payment. Owner must sell and will accept best offer. Call Mr. Brannon with
VICTOR WICKERSHAM
OR. 2100. Eves. OV. 1246.

ARLINGTON
6-ROOM DETACHED BRICK
$2500 down, immediate possession. Good neighborhood and location. 2 blocks to bus, schools and stores. An unusual chance to buy a 3-bedroom brick house with a relatively small down payment. New-house condition. Fireplace in living room. Large lot. Full basement. Oil heat. Outside entrance. Copper plumbing.
R. W. MULLEN OX. 1882
3111 Columbia Pike.

ARLINGTON
Immaculate small, 2-bedroom and 1-bath home, on a street of pretty well-kept homes. Brick and tile, with slate roof, copper pipes, oil hot-water heat; equipped kitchen, dining room; full basement; shaded level back lawn; attractively priced; generous terms. Call for appointment to see.
HICKS REALTY CO.
3706 Mount Vernon Ave., Alex., Va. OV. 3835—OV. 3967
Eves. and Sundays, AL. 3369

BELLE HAVEN
Veterans—$27,100. Corner lot, 3-bedroom brick home, den, 2½ baths, full basement. Call OV. 4213 for appointment.

Belle Haven—$23,950
A very charming det. center-hall brick, painted white, situated on beautifully landscaped and level lot. There are 6 well-planned rms., with 3 bedrms. and 2 baths on 2nd fl.; large concrete, screened living porch, leading from living rm., recreation rm., with fireplace, maid's rm. and shower in basement, oil heat, det. brick garage; full attic. One of our best buys. Call Mr. Boswell, NA. 9300; eves. and Sunday, OV. 3250.
BOSS & PHELPS, INC.
1417 K St. NW.

Sale, Suburban Houses 67

VIRGINIA

AURORA HILLS
One of the better brick homes in a restricted section with living room, dining room and pantry with tile sink and breakfast nook, ½ bath and screened porch on 1st floor; 3 bedrooms, 2 baths and 2 sun decks on 2nd floor; floored attic, rec. rm., maid's rm. and bath in basement, car heat; garage; corner lot.
KEER & KEER, Realtors
CH. 2859. TE. 5862.

BELLE HAVEN
Veterans, $27,100; new brick home; corner lot, 3 bedrooms, den, 2½ baths, attached garage, full basement. Call OV. 4213 for appointment.

BEVERLEY HILLS
Most attractive 5-room brick home on beautiful wooded level lot; screened porch; built-in garage, oil heat; excellent condition.
J. LEE PRICE
2303 S. ARLINGTON RIDGE RD.
JA. 1504—IVy 1272

Beverley Hills, Alex.
3512 Cameron Mills Rd.
OPEN SUNDAY 2 TO 6 P. M.
Beautiful brick home, built in 1941, on large wooded lot, consisting of vestibule entrance, living room with fireplace, dining room, fully equipped kitchen, half bath and screened porch on 1st floor; 3 large bedrooms and bath on 2nd floor; full basement with outside entrance. Oil heat. Garage. Price $21,500. Terms.
Exclusively with
G. C. KEELER, REALTOR
2018 Mt. Vernon Ave., Alex., TE. 2760.

BEVERLEY HILLS
4-bedroom, 2½-bath custom built brick home of quality construction. Located on large corner lot, beautifully landscaped. Large living room with fireplace; spacious dining room opening onto cool screened porch, modern equipped kitchen with breakfast nook. Paneled study or bedroom with full tile bath on 1st floor; 3 large bedrooms, with pastel tile bath on 2nd floor; plenty closets and storage space throughout. Finished recreation room with fireplace, maid's room with bath in basement, attached garage. Priced right. Substantial cash. Shown by appointment through
N. C. GROVES
"Broker of Better Homes" OW. 5299

CHANTILLY, VA.
26 miles from Georgetown; 55 acres, with over 1 mile U. S. Route 50 frontage and county road. Excellent large 3-bedroom, 1½-bath white Colonial brick home, with 2 fireplaces and oil h.-w.h.; barn and tenant house. Owner must sell. Price, $27,500; on reasonable terms.; Eves., MI. 2121.
J. LEO KOLB, Inc., MI. 2100

ENGLESIDE
6 miles south of Alexandria. Brick 2-family apt., one apt. 2 bedrooms, living room, dining room, kitchen and bath; 2d apt. one bedroom, living room, dining room, kitchen and bath. Kitchen equipped. Full basement, oil hot water heat. Also 3-car garage, ½ acre lot. Excellent buy at $16,500. Call Mr. Dowhower listing 108.
CURTIS E. MARTIN, Realtor
120 S. Royal St., Alexandria, Va.
TE. 2548. AL. 6815.

FALLS CHURCH
6-room shingle bungalow, 3 bedrooms, den and full dining room, equipped kitchen, coal heat, basement; 15 minutes drive to D. C.; $10,750; $450 down and $70 month on the GI plan. Occupancy with deed.
MAC LINDSEY
75 N. Glebe Rd. CH. 6090 CH. 6213.

FALLS CHURCH
7 rooms, 2½-bath brick rambler; consists of large center hall, spacious living room, fireplace, attractive windows, family sized dining rm., opening onto patio; elec. kitchen, large den, master bedrm., lovely tiled bath, large closets; 2d floor has 2 large bedrms., tile bath, immense closets, ample storage; full bsmt., auto. heat; attached garage; beautiful landscaped lot, 100x250 deep. Available.

CHERRYDALE—1-ACRE
4 bedrooms, older type home; needs redecorating. Structurally sound. Auto heat.

FALLS CHURCH, WHY PAY RENT?
Brick and shingle, bungalow; unfinished attic; full basement. $12,500. Terms.

N. ARLINGTON
4 bedrooms, 2 bedrooms and bath on 1st floor; 2 bedrooms and bath 2nd; 29-ft. living rm., banquet sized din. rm., very large equipped kitchen, pantry. Full basement, auto. heat, porches, on ½ acre landscaped corner, plus garden, planted. 1 block schools and shops. For information
L. McGEE KING, Realtor
GL. 5273 CH. 5508

FALLS CHURCH
New detached brick 4-bedroom home, 1½ baths, automatic heat, built-in garage, finished basement.
SENATE REALTY CO.
1109 Eye St. N.W. EX. 3270.

FALLS CHURCH
Well built 3-bedrm. and den brick home planned for the family who enjoys gracious living. Large living room with fireplace, full sized dining room, the kind of a kitchen every woman dreams about. 1 bedroom and den and ½ bath on 1st floor; 2 large bedrms., 1 with dressing room, and full bath on 2nd floor; full basement; built-in garage. This home is a real buy today. So call now for app't. to inspect.
ROBT. N. BRUMBACK CO.
Realtors. OW. 7330.
Lee Highway at Lorcom Lane.

FALLS CHURCH
$2500 DOWN
OWNER MUST SELL
new brick Cape Cod. 6 large rooms, 1½ baths, fireplace, full basement, large lot. Near everything. 312 E. Westmoreland rd. Drive out Lee hwy., ½ mi. past traffic light in Falls Church, turn left onto Westmoreland.

FALLS CHURCH
3-bedroom Colonial on large wooded corner lot in lovely Virginia Forest. Automatic oil heat, table-top gas range, 8-ft. elec. refrig.; fireplace; venetian blinds, screened porch. $15,950. Turn right off Lee hwy. beyond Falls Church center at Va. Forest sign on Rosemary ln., left at end on Seaton ln., right at end to 616 Poplar dr. FA. 2512-W.

FALLS CHURCH
GI'S OR CIVILIANS
Attractive 5-room brick bungalows; conv. transp., Pentagon, Navy and Wash. via Lee blvd. Full basement, auto. heat; stairs to expansion attic. GI or conv. FHA loans.
CAPUTI REALTY CO.
Realtors. Phone FA. 2122
121 S. Wash. St. (Lee Hwy. at Broad St.)

LARCHMONT TERRACE
Falls Church. Solid masonry Cape Cod GI. homes. 1st floor has 20-ft. living room with fireplace, dinette, large kitchen with Beautycraft metal cabinets, tile bath and 2 large bedrooms. Unfurnished 2d floor with dormer windows for 2 large future rooms, full basement with outside entrance, large lots; excellent location. Schools, shopping and transportation. Veteran approved. Priced at only $11,125 and $11,275. From traffic light in Falls Church, 2 blocks west on Broad st. to South Oak st. AX. 4501.

LYON VILLAGE
Beautiful Custom Built Dutch Colonial
1912 N. HARVARD ST.
Large reception hall with open stairway, large living and dining rooms, both rooms have fireplace; library, ½ bath and fully equipped modern kitchen on 1st floor; 2d floor has master bedroom with full tile bath, 2 other bedrooms and bath; all interior paneling and mantels are hand carved and come from old Colonial homes in South Carolina. It is impossible to describe the beautiful handwork in this home. It must be seen to be appreciated. It has a full basement with recreation room, maid's room and bath, and most efficient heating plant. It has a 2-car attached garage. The front lawn is inclosed with a wrought-iron fence. The rear yard has a large patio for outside entertaining and is inclosed by a brick wall bordered with flowers and shrubs. Reduced for immediate sale. Price $33,500.
Open Sunday 1 to 6
To reach: Out Lee Highway to Highland st., left to 19th st., right to Harvard.
Simpson & Mays, CH. 7777
George H. Rucker Co. OX. 0197
Realtors Cooperating as Exclusive Agents

LYON PARK BUNGALOW
$11,950—This is a most attractive center-hall home priced to sell. The rooms include living room with fireplace, large dining room, equipped kitchen, 2 bedrooms and bath. Large front porch, full basement and hot-water heat. Half block to bus and 2 blocks to shopping. If interested phone
MANNAS REALTY CO.
2113 Wilson Blvd. GL. or OX. 2784

Sale, Suburban Houses 67

VIRGINIA

LYON VILLAGE
Charming brick Cape Cod in this exclusive and close-in area. It has large living room with fireplace, dining room, kitchen, 2 bedrooms and bath on first floor, 2 more bedrooms and bath on second floor. Full basement, oil hot-water heat. Reasonably priced and vacant.
ROBT. N. BRUMBACK CO.
Realtors. OW. 7330.
Lee Highway at Lorcom Lane.

McLEAN, VA.—Large frame house. Five bedrooms. Seven acres of land. Beautiful trees. Nice shrubbery. Ideal buy for someone who wants lots of room in the country. Shown by appointment only. Mrs. Douglass S. Mackall, Exclusive Agent, McLean, Va. Phone Elmwood 341.

McLEAN, VA.
One of the finest estates in this area. Large colonial home, situated on a hill comprising 12 acres, well set back, boxwood drive, beautifully landscaped, shade trees. 104 apple trees. On the 1st floor, there is a 10-ft. center hall, living room, 16x25 with fireplace, dining room, 16-21 with fireplace. Lavatory and basin. Large modern kitchen, appliances, butler's pantry. Circular porch. 2nd floor, 4 spacious bedrooms, 3 baths, large closets. 3rd floor, dormitory room, 15x48 ft., also additional finished room with lavatory. Full basement, oil h.-w.h. 3-car garage. Servants quarters with bath above. Barn and other outbuildings. This property is ideal for large family, private school or tea room. Price $47,500. Will present owner reasonable offer. To inspect call
E. H. IRWIN
Elmwood 648 or 463

NORTH ARLINGTON
OPEN TODAY, 1 TO 7 P. M.
We have for your inspection 12 lovely 5 and 6-room brick homes. Some are bungalow type with all rooms on one floor; others are Cape Cod and some are 2-story. All homes have 1½ baths, copper plumbing, automatic heat, fireplaces, some have an extra fireplace in basement. Equipped kitchen. There are 4 with built-in garages. Come out and see the rest for yourself. Prices are from $14,750. Reasonable terms.
Directions: Out Lee hgwy. to N. Lexington st., left to N. 18th rd., left to "open" sign.
Wm. W. Johnston, Realtor
EXCLUSIVELY
Weekdays CH. 0700—OX. 3111.

PINECREST
$14,950
3-bedroom brick Cape Cod on ½ acre in Pinecrest subdivision of distinctive homes. Lovely living room with fireplace, large dining rm., beautiful kitchen and comfortable side screened porch on 1st floor; 3 lovely bedrooms and bath on 2d; enlarged trap storage attic, full basement, coal heat and hot water converted to oil; beautiful hardwood floors. House newly redecorated. 1-car detached brick garage. Nice shrubs and specially planted fruit trees. Priced to sell very reasonably on today's market.
J. WESLEY BUCHANAN
1501 COLUMBIA PIKE
CH. 1341—OX. 2798

"RANLEIGH"
Southern Colonial Mansion, On Approximately 15 Acres
1½ MILES FROM CHAIN BRIDGE, NEAR LANGLEY, VA.
CONVENIENT TO CITY, 15 MINUTES BY CAR.
This home needs only an inspection to prove the desirability, beauty and restfulness of this delightful countryside so near the Nation's Capital; century-old trees, formal garden, fine shrubbery, large boxwood, tennis courts, spring and small stream (enough water to build swimming pool) comprise the grounds, with 517 ft. frontage on hard-surfaced road, but most attractive entrance to property; the mansion, set far back from the road, was built in 1929 on an old homesite, charming in design, outside and inside, spacious and immaculate throughout, the way it has always been kept; now vacant and ready for occupancy.
First floor—Reception hall, 16x17, interesting stairway, drawing room, 21x27, charming Colonial fireplace, beautiful woodwork, cornice and bookshelves, large screened porch overlooking garden; library, 17x17, most inviting; fireplace, a complete bath; dining room, 21x13, fireplace and exquisite mantel, chair rail and woodwork, opening on an arched "breezeway" to a 2-car garage; large butler's pantry, large equipped kitchen, storage cupboard, cocktail pantry.
Second floor—Master bedroom, fireplace, opening on sundeck which overlooks garden; luxurious private bath, dressing room, 3 huge, equipped, efficient closets; 4 other large bedrooms, 2 other baths (all baths have extra linen storage); rear stairway, large, insulated, floored attic; basement, bedroom, ground level, bath, laundry room, furnace room, oil h.-w. h., all pipes insulated, storage room, 2 guest or servant's rooms and bath over garage; there is an old smoke house and 2 barns.
The house is equipped with telephone jacks and servant's bells; convenient public and private schools and marketing; price and terms upon application; shown at anytime by appointment.
Romye Lamborn, Realtor
Exclusive Agent
1601 S. Arlington Ridge Rd.
JA. 2484. GL. 3711.

TYLER PARK
2-BEDROOM BRICK BUNGALOWS
$9,650
No down payment for qualified veterans. Just $300 deposit covers settlement costs. Monthly payments $58, including taxes and insurance. Tyler Park is a complete community of 250 homes, with paved streets, sidewalks and all city utilities; 150 homes now occupied; 240 sold, the remaining 10 houses ready for occupancy in August and September.
To reach: Drive out Lee hwy. 1 mile past Falls Church, turn left at our sign.
Representative on premises daily, 10 to 6; Sundays, 1 to 5.
The Tyler Corp. FA. 2763

YATES GARDENS
730 S. ROYAL ST., ALEX.
OPEN SUNDAY, 3 TO 7 P. M.
Attractive 2-bedroom brick Colonial, ample closet space, random width floors, living room with open fireplace and built-in bookcase, modern fully equipped kitchen, oil a.-c. heat; newly redecorated; lovely enclosed front and back yards, with brick patio; quick poss.; $13,200. TE. 7028.

OPEN TODAY, 2:30 TO 6
WHITE BRICK RAMBLER
ON 1½-Acre SITE
FALLS CHURCH AREA
This lovely rambling-type home is 67 ft. long and has just been completed and occupied by owner less than one month and is made available by change in his plans for immediate occupancy.
It is located on a beautifully landscaped corner site, approx. 200 x 300, about 5 sqs. from Leesburg Pike, just beyond Falls Church limits, with bus passing door direct to Falls Church and Washington.
It has a large living room with wood-burning fireplace and picture windows, full-sized dining room, two twin-sized bedrooms, tiled bath and a kitchen like you see in the magazines that any woman would fall in love with, with laundry room and half-bath adjoining. There is dry basement, with A-C oil heat, attached garage, venetian blinds throughout.
Priced for quick sale at $21,000 with substantial cash, and you can arrange for any plan of financing, as property is now clear. If you have a flair for the wide, open spaces of the countryside, it will pay you to see this property before buying elsewhere, so better plan on driving out today.
To Reach—Over Memorial Bridge, right on Route 50 to Seven Corners at Falls Church, right on Broad st., or over Key bridge, right on Lee hgwy. to traffic light at Broad st. at Falls Church, right on Broad st. to just beyond city limits to Idylewood rd. and our sign, left about 5 sqs. to property.
KEITH D. BRUMBACK
Exclusively Realtor CHestnut 3527

7 LUCKY VETERANS
There are just 7 homes left out of this group of 72. This is the last opportunity we will have to offer a good sized 5-room bungalow with extremely low down payment and priced at only $9500. In addition to the 5 extremely nice rooms including master bedroom with twin closets and complete bath there is a finished stairway to a large 2d floor; that lends itself for finishing off 2 rooms and an extremely large basement with outside entrance. All of this on a large sodded and shaded lot. Call immediately before it is too late.
ARLINGTON REALTY
2304 Wilson Blvd., Arlington, Va.
GL. 1900. OX. 4123

Sale, Suburban Houses 67

VIRGINIA

Westover—By Owner
In Westover—6-rm. Cape Cod, convenient to schools, transportation, shopping; bedroom, ½ bath on 1st floor; 2 large bedrooms and tile bath on 2d; fireplace, attractive equipped kitchen; oil heat. Price, $13,000. 5705 19th st. N. Call GL. 9148.

OPEN TODAY
2 P.M. to 6 P.M.
Charming Brick Colonial On Half Acre Corner
This well built home constructed a few years ago will impress you with its dignity, beauty and sound construction. On the approved extension of the George Washington Memorial Parkway near the Washington Golf and Country Club, it is within 15 minutes of downtown Washington and convenient to transportation and schools.
With its beautifully landscaped site, abundant with dogwood, large oak trees and enchanting rock garden and a picturesque brick wall separating it from the adjoining 2-acre estate, it is a home you will be proud to own. It will have a definite appeal from the moment you approach the winding flagstone walk and enter through the captivating Colonial doorway, a graceful stairway in the wide center hall lends an atmosphere of refinement. Other rooms on the 1st floor include living room (13x23) with Colonial fireplace and door opening on a large screened porch (13x20), dining room (13x14) with 2 artistic Colonial corner cupboards; a cozy den with adjoining half bath; equipped kitchen with glassed-in breakfast porch.
A covered breezeway from the kitchen leads to an oversized 2-car garage with enough over head space to plan a fascinating studio.
On the second floor rooms include wide hall, master bedroom (14x18) with private bath and door opening on a large sun deck, 2 other bedrooms and bath; a large floored attic with roughed-in heat and regular stairway; a fully heated basement containing a large recreation room paneled in pecky cypress, maid's room and bath are attractive features. Other features are hot-water heating system with oil burner, heavy slate roof, double insulation, recessed radiation, Douglas fir joists, 13-inch masonry walls, copper plumbing.
Priced for immediate sale.
To reach: Out Lee hwy. to traffic light, bear right on Old Dominion drive to Lorcom lane and right on Lorcom lane to 4141 at our "Open Sign."
George Mason Green Co.
EXCLUSIVE AGENTS
2840 Wilson Blvd., Arlington, Va.
CH. 3838. Eves. and Sundays, GL. 6615.

STONE COLONIAL ON 6-ACRE KNOLL
This beautiful home, built 6 years ago, is located within 11 miles of downtown Washington in an estate section of nearby Virginia on transportation to the city. Situated on a gently sloping hilltop in a grove of oak trees and flowering dogwood, this interesting home is modeled after the charming old stone houses of Pennsylvania. It is arranged as follows: On the 1st floor, center entrance hall, with artistic winding stairway; living room (14x26) with Colonial fireplace; built-in bookshelves and French doors opening on a large flagstone terrace, dining room (12x16) with large floor length semicircular, picture bay window so arranged to capture the natural wooded vista; powder room, large all-electric kitchen, butler's pantry and servants' lavatory. A screened breezeway connects with the guest's quarters consisting of a large living room with picture windows and kitchenette on the 1st floor, and a bedroom and bath on the 2d floor; rooms on the 2d floor of the main wing include master bedroom with dressing room and bath, 2 other bedrooms and bath; full basement with recreation room and man's workshop, storage attic; electric ventilating system, random width flooring, slate roof, 13-inch masonry walls, copper plumbing. The house is situated far enough back for the highway to assure privacy and is approached by winding black top driveway. Priced for immediately sale due to owner's transfer to California.
George Mason Green Co.
Exclusive Agent
2840 Wilson Blvd., Arlington, Va.
CH. 3838. Eves. and Sundays, GL. 2220.

Every Nook and Cranny
Of this authentic brick rambler breathes artistry and quality! Blooming ½ acre in riotous color. Very smartly decorated are large liv. rm. with fireplace, din. rm., bedrm., paneled den, equipped kit. and full tiled bath on 1st floor. 2 bedrms. and tile bath up. Full basement, oil heat, built-in garage. 2 lovely brick and flagstone patios.
THE BRANT COMPANY
2324 Wilson Blvd. GL. 4216.

BEAUTIFUL BRICK AND FRAME HOME
4 BEDROOMS, 2 BATHS
Built 1941 of red brick and clapboard, contains finest prewar materials throughout. Located in lovely Crystal Spring Knolls. It is in excellent condition. The 1st floor: Charming entrance, step-up living room, fireplace, French doors opening onto garden, dining room, ultra modern equipped kitchen, bedroom and full bath. 2nd floor: 2 large bedrooms, luxurious tile bath, another large bedroom or library with fireplace; part basement; oil A.-C. heat, laundry; copper water pipes and downspouts; thoroughly insulated; car "port." Lot is 170 ft. deep; large old trees. Fine neighborhood. Price reduced to $23,950; a first trust of $15,000 at 4½% interest available; convenient terms.
ROMYE LAMBORN, Realtor
Exclusive Agent
1601 S. Arlington Ridge Rd.
JA. 2484. GL. 3711.

ATTRACTIVE BUNGALOW
Open Sunday, 1 to 6 P. M.
On well landscaped ½ acre, consisting of pine paneled living room with fireplace, fully equipped kitchen and dinette. 2 nice bedrooms and bath, porch, basement, oil heat; garage, chicken house, brooder house, garden. Price $13,000, reasonable terms.
To reach: 6 miles out Duke st. extended from Alexandria, turn left on Braddock rd. for about ¼ mile until you see our Sign.
G. C. KEELER, REALTOR
2018 Mt. Vernon Ave., Alex., TE. 2760.

CAPE COD—$11,950
COMPLETELY FURNISHED
FALLS CHURCH
Here's a lovely home for a small family priced below the market to settle an estate. It has large living room with fireplace, dining room and equipped kitchen on first floor, and 1 master bedroom and 1 of smaller size and tiled bath up. There is screened living porch overlooking rear garden; full dry basement with a.-c. oil heat; large corner lot, 60x210, with trees and well-cared-for lawn. Built just prewar, available immediately, about $3,500 cash will handle, and if interested, better call us for appointment to inspect.
KEITH D. BRUMBACK
Realtor. CHestnut 3527.

Open Saturday and Sunday 1 to 6 P. M.
Directions: To reach: west on Wilson blvd. to 4625 and our open sign.
This lovely Cape Cod brick home contains living room with fireplace, dining room, equipped kitchen, bedroom, ½ bath and large screened porch down. 3 bedrooms and full tiled bath upstairs. Full basement with outside entrance. Oil h.-w. h. Corner lot. Very conveniently located.
MR. HAWTHORNE ON PREMISES
CECIL B. LUPTON, Realtor
OW. 5333. OX. 0859.

EXCLUSIVE OFFER
A 7-room brick with garage, in Falls Church. Living rm. with fireplace, lge. dining rm., equip. kitchen, sun porch on 1st floor; 2d floor contains 3 bedrms. and bath; a full basement with laundry tubs, lavatory with shower, fireplace. Oil a.-c. heat and work bench. Ample closet space throughout. Building contractor built and lived in house 5 yrs. Best material used. Located on lge. lot; close to everything. In addition to an attractive 3-rm. cottage rented for $25 per month, the lot contains a children's large playhouse, chicken house, fish pond, spring with old-fashioned pump enclosed, fireplace, picnic table and benches. Price, $18,000. There is a 1st trust of $12,000, payable $95 per month. Shown by appt. through
COFFEY REALTY
Please dial AX. 3632 or FA. 2090-W.

OPEN FROM 2 TO 5
HOME AND FUTURE INVESTMENT
Few blocks from Clarendon. In the meantime live comfortably in this super modern large 6-room, 2-bath brick home, with the security of a safe investment. Come and see for yourself, worthwhile your investigation. Out Wilson Blvd. to N. Cleveland st., turn left ½ block to number 1408. CH. 1901.
M. L. ALVIG.

Sale, Suburban Houses 67

VIRGINIA

ONE YEAR OLD
Available now at a total price of $12,500. Only $2,000 cash required; 2 bedrooms and bath on the 1st floor and stairway leading to 2d floor expansion. Full basement; brick construction.
Real Estate Service, Inc.
Lee Hwy., at Glebe Rd.
GL. 0561 Realtors OX. 2585

Army-Navy Country Club
VACANT AND CLEAN AS A PALACE
Custom built red brick, on level lot, high elevation; 25 ft. living room with fireplace, and built-in bookcase, 13x13 dining room, equipped kitchen, large and attractive breakfast nook, tile lavatory; 20 ft. master bedroom with lot of outdoor-indoor effect, 2 other twin sized bedrooms and tile bath; stairway to large floored attic; well planned basement, recreation room, paneled; complete maid's quarters; oil heat, summer and winter hookup, Slate roof, copper downspouts, gutter and plumbing.
FRED J. GEORGE, Realtor
2173 No. Glebe Rd.
GL. 6777, OX. 0141. Eves., OW. 1914.

OPEN FOR INSPECTION
1-5 P. M.
SATURDAY AND SUNDAY
Charming 3-bedroom brick, conveniently located in excellent residential district of Falls Church. Follow route 50 Lee blvd.) to Seven Corners and Hillwood ave., down Hillwood to sign on property.
M. E. CHURCH
REALTOR
115 W. Broad St., Falls Church, Va.
FA. 2960

Dream Do Come True . . .
This is a dream home. Master bedroom on 1st floor; also beautiful tile bath. Studio living room, log-burning fireplace; 2 more excellent bedrooms on 2d floor, with tile bath. Full basement, maid's room and ½ bath; excellent location, just off Washington blvd. Reasonably priced—$10,000. FHA financing available.
Real Estate Service, Inc.
Lee Hwy., at Glebe Rd.
GL. 0561 OX. 2585

Califronia Bungalow
Situated on ⅓ of an acre. We offer for sale this lovely 2-bedroom bungalow. Living room with fireplace, dining room and fully-equipped kitchen. Concrete patio, full basement with hot-water heat, 1-car attached garage. Immediate possession. Call for appointment to inspect.
J. WESLEY BUCHANAN
1501 Columbia Pike
CH. 1341—OX. 2798

$10,150—$700 DOWN—$59.40 MO.—5 rooms, full basement, exp. attic; parquet floors, fireplace, copper plumbing, gas heat; 2 mos. old. Owner transferred. 5035 S. 25th st. Out Shirley hwy. to Leesburg pike, right .8 mile to 25th, right to 5035.

LARGE, PICTURESQUE
Country home, but only 10 min. to D. C., off Lee hwy. "Way Down East" atmosphere; beautiful cond. High ceilings, many open screened porches, very large rms., reception hall, sun parlor, liv. rm., din. rm. and kitchen on 1st floor; 4 bedrms. and bath on 2d. Beautiful fenced and shaded lot with outdoor barbecue; 2-car garage. $14,350. Solid value!
THE BRANT COMPANY
2334 Wilson Blvd. GL. 4216.

OPEN TODAY, 2:30 TO 6
5-ROOM BRICK—$9,950.00
4847 9TH STREET NORTH
Shown for first time, this semi-detached home is in good condition conveniently located in nice neighborhood between 2 bus lines on Wilson and Washington blvds. and 1 sq. to grade school.
There is living room, dining room and equipped kitchen down, with 2 lovely bedrooms and tiled bath up. It has full dry basement with A-C oil heat, laundry facilities, outside entrance and space for game room, level yard with white picket fence, flowers and apple tree. Owner moving, possession with title, priced for quick sale with substantial cash, and if interested, better plan on driving out today.
To Reach—Out Wilson blvd. to N. Buchanan st., right 2 sqs. to 9th st., left 1 long sq. to property.
KEITH D. BRUMBACK
Exclusively Realtor CHestnut 3527

4 Bedrooms, 2½ Baths
OPEN 1 TO 6
As low as $3,500 down. This beautiful new brick Colonial is in an exclusive section of Falls Church, convenient to everything; 1st floor has living room with fireplace, dining room with bay window, large fully-equipped kitchen, bedroom or den, ½ tile bath; 2d floor has 20x13 master bedroom with full tile bath and walk-in closets, 2 other large bedrooms and tile bath. Full basement with oil heat, laundry tubs, space for large recreation room, ground-level entrance. Heavy slate roof, copper plumbing and gutters, detached garage, large lot. Priced for immediate sale. See it today. To reach: Out Lee blvd. to Seven Corners, right on Broad st. for 1½ blocks to our open sign on left.
MILTON G. SMITH
4219 Wilson Blvd. OW. 7200

OPEN TODAY, 2:30 TO 6
4-BEDROOM COLONIAL
1 SQ. OFF COLUMBIA PIKE
Just Beyond Bailey's Cross Roads
Offered for first time and made immediately available by owner leaving city, this gleaming white, attractively designed prewar home is located in the edge of Fairfax County convenient to bus, shopping and school.
This lovely home has spacious rooms throughout consisting of entrance hall, living room, dining room, equipped kitchen and attached garage that has been converted into bedroom or den, but that will be changed back into garage if desirable, on first floor, with 3 twin-sized bedrooms and 1 of smaller size and tiled bath on second floor.
There are large front and rear porches, full dry basement with hot water-oil heat, laundry facilities and space for game room, large well-cared-for lot, 75x200, with one of the finest growing gardens you ever saw, also chicken house and run. Owner leaving in about 3 weeks, priced for quick sale with substantial cash, and if interested, better plan on driving out today.
To reach—Over Memorial Bridge, right on Route 50 to first traffic light at Glebe rd., left to Columbia pike, or over 14th st. bridge and out Pentagon highway to Columbia pike, continuing to 2d bus stop beyond Bailey's Cross Roads and our sign, right 1 sq. to property.
KEITH D. BRUMBACK
Exclusively, Realtor, CHestnut 3527.

BETWEEN VIENNA AND FAIRFAX. Charming and secluded home with 9 acres of beautiful land. Living room with oak beamed ceiling. Flagstone terrace. To be sold to settle an estate. Immediate possession. Small tenant house. Shown by appointment only. Mrs. Douglass S. Mackall, Exclusive Agent, McLean, Va. Phone Elmwood 341.

LOOKING FOR A HOME?
If you have just arrived and need assistance in locating the section in which you would like to live and the kind of house you would need for your family, give us a call. We will be glad to tell you about the different sections of Arlington and Fairfax counties and show you the home that might suit your need. This is a friendly service offered you by
RUNYON & BASKIN, Realtors
FA. 1988-2500. Eves., CH. 7173-0487

TALMAGE WILCHER
PRESENTS
THESE SPECIALS
GI HOMES
OPEN SUNDAY 1 TILL 5
Priced $8,950 and $9,450
Only $500 down payment, monthly payments cheaper than rent; 2-bedroom homes with basements on ½-acre lots.
Directions to reach: Out Columbia Pike to Bailey's Cross Roads, continue on pike 1½ miles to Pine Crest sign, turn left ½ mile to our Open Sign.
CENTRALLY LOCATED
OPEN SUNDAY 1 TILL 5
5-Room brick bungalow with nicely arranged rooms. Near shopping center, schools and buses. Substantial down payment. Immediate possession.
Directions to reach: Out Washington blvd. to N. Taylor st., turn right to No. 1408.
3-BEDROOM BRICK
Open Saturday and Sunday 1 'til 5
Two bedrooms and bath up; one bedroom and half bath down. On large lot with full basement and oil heat. Substantial down payment. Possession on settlement.
Directions to reach: Out Lee hwy., past Falls Church, turn left on Westmoreland to number and our sign, or out Lee blvd., past 7 corners and right to 400 Westmoreland rd.
Talmage Wilcher, Realtor
1738 WILSON BLVD.
GL. 8017. GL. 8890.

Continued on Following Page.

Sale, Suburban Houses 67

VIRGINIA

Continued From Preceding Page

NO DOWN PAYMENT

GI's earning $75 per week. New 5-room and bath brick, semi-detached, oil heat, copper pipes; plastered, full basement and attic, refrig. and range included. Open Sat. and Sun., 1 to 5.

Go out Lee hgwy. to East Falls Church, turn right on Fairfax dr., 1 block to Open Sign, or call for appt. to see. OX. 0017 'til 9.

HARRINGTON REALTY
3103 10th St. N., Arlington.

NEAR WILSON BLVD.

$11,650—This is a lovely 5-rm. Colonial brick home, it has liv. rm., din. rm., kit., 2 bedrms. and bath; full bsmt. and stream through the back yard. Immediate possession.

MANNAS REALTY CO.
2116 Wilson Blvd. GL. or OX. 2784

IF YOU SEE IT
YOU WILL WANT TO OWN IT!

Beautiful brick bungalow—a little on the English side—with foyer entrance, large living room with fireplace, excellent kitchen and dining room, 2 twin-sized bedrooms and tiled bath; steps to large 2d floor for storage or expansion. Large basement, oil hot-water heat. This home is located on approximately ½ acre with quite a number of fruit trees in rear lot. All of this, so reasonably priced at $12,-950, that we are willing to accept a GI contract.

ARLINGTON REALTY
2204 Wilson Blvd., Arlington, Va.
GL. 1900 or OX. 4123

A LOCATION

That's only 5 min. to D. C. and around corner to theater and shops is hard to find, especially of brick construction and priced at $10,500, 5 rms., tiled bath, full basement.

THE BRANT COMPANY
2324 Wilson Blvd. GL. 4216.

RAMBLING BUNGALOW

View of river, large rooms are the thing in this white brick, 2-bedroom home; living room 16x22 with fireplace; all rooms on 1st floor; recreation room with fireplace and bar; full bath in basement, too. Built-in garage; picket fence; excellent condition. Call early.

J. WESLEY BUCHANAN
1501 COLUMBIA PIKE
CH. 1341 OX. 2798

$500 GIVES POSSESSION

Of modern 2-bedroom semidetached brick home; near Pentagon, shopping, schools, bus; balance like rent. No brokers, please. Owner, OW. 4835.

HOME WITH INCOME, $14,950

Large asbestos-shingled, fully insulated 8-room home in excellent Arlington location on beautiful lot 100x130, only 1 block from stores, school, 10c bus. Nice reception hall, living room, dining room and full equipped kitchen on 1st floor; 2 bedrooms, bath and 2-room apt. which rents for $40 mo. on 2nd floor. Full basement with shower and toilet; 2 porches, garage and fruit trees; $3,000 down, balance in one trust, payable $85 monthly.

LEE POTTER CH. 8761

A FORTUNE AWAITS the person who buys this magnificent, modern, 2-story, 3-bedroom white brick, either as a home or as a first unit in a high-class "Motel" development. Situated on an almost level 35 acres, with 6/10th of a mile frontage on a main highway to the West; 35 minutes drive from Washington; beautiful view of mountains; 12 acres of woodland, balance cleared fertile land; oil h.-w. heat, copper plumbing, fireplaces in living and dining rooms, wonderful all-electric kitchen, full cellar, metal storm windows and screens; all for less than we believe land alone to be worth.

ASK-US REALTY CO.
OX. 2659. GL. 8910.

STRAWBERRIES AND FRUIT grow in the yard, birds sing in the wooded park a few steps away, a stone wall sets apart the modern, prewar, 3-bedroom brick house; there is a new 2-car brick garage; bus 1 block, shopping nearby; an ideal home for children, no streets to cross en route to school; 6 minutes to Washington; very reasonable terms.

ASK-US REALTY CO.
OX. 2659. GL. 8910.

OPEN 1 TO 6.
236 EVANS LANE

Another salable Lynhaven house in Alexandria, showing loving care of owner; featuring copper screened front porch, brand new awnings, full basement with outside entrance; large, level, attractively landscaped lot; practical floor plan includes 5 well-arranged rooms, tiled bath, equipped kitchen; early possession; reasonable terms. Mrs. Leach on property.

To inspect: Over 14th st. Highway Bridge, continue on No. 1 for 3 miles to Evans lane, right to 236 and our open sign.

Colonial Investment Co.
RE. 6650.

CHOICE OF 2
EXCLUSIVE LEE HEIGHTS

Between Lee hwy. and golf course; rambling, spacious white brick, heavy slate roof, 3 bedrooms, 2 baths on the 1st floor, 1 large bedroom and full bath in the basement, beautiful recreation room, acoustic tile ceiling; immediate possession; $33,500.

Full 2-story brick Colonial with finest interior decoration and equipment; a home of distinction; see the inside to fully appreciate its value; $28,500.

Directions—Drive out Lee hwy. to Cherrydale, bear slightly right on Old Dominion dr., keep straight ahead one block beyond Lorcom lane and turn right on Vermont st. and follow arrow to open sign at 2373 N. Vernon.

OPEN SUNDAY, 1 TO 9 P. M.
Open Weekdays, 5 to 9 P. M.

M. T. BROYHILL CO.
4601 Lee Hwy. CH. 5300.

BUILD THAT RAMBLER

Your dream home can be built in beautiful exclusive Stratford Hills by one of Virginia's better builders. Call for further details.

ROBT. N. BRUMBACK CO.
Realtors. OW. 7330.
Lee Highway at Lorcom Lane.

OPEN TODAY, 2:30 TO 6
$10,500—$1,000 CASH
1219 NORTH PIERCE STREET

Made immediately available by owner moving, this sparkling white clapboard bungalow has 6 rooms and bath on one floor. It's a homey, older-type place with part basement, but has oil hot-water heat, equipped kitchen, front porch and located in wooded section with high elevation, only 2 sqs. from 10c bus on Lee blvd. Available to some thrifty couple with only $1,000 cash if you can make a good monthly payment. Priced for quick sale—this won't last long, so better drive out today.

To reach—Over Memorial Bridge, right on Route 50 about ¾ mile to Fort Meyer dr., left to Fort Myer entrance, right on Pierce st., ½ sq. to property.

KEITH D. BRUMBACK
Exclusively. Realtor. CH. 3527.

3 Large Twin Sized Bedrms.

and tiled bath upstairs. Very attractive living room, dining room and kitchen, 2 entrances to a large rear screened porch that overlooks one of the most beautiful shaded lawns in this entire area. Also there is a large full basement. Outstanding financing with $3400 cash and there is already a large 1st trust on the property at 4% interest.

ARLINGTON REALTY
2204 Wilson Blvd., Arlington, Va.
GL. 1900. OX. 4123.

LOOK NO MORE

You seekers of a quality bungalow in lovely Country Club section of N. Arl. 4 family-sized bedrms., tile bath, fireplace in good-sized liv. rm., din. rm., equipped kitchen, full basement, screened porch, oil heat. Unusual buy at $14,250.

THE BRANT COMPANY
2324 Wilson Blvd. GL. 4216.

GI HOMES

Near Falls Church, Leesburg Pike

Beautiful 3-bedroom, brick homes on ½-acre; 1st floor, living room (21x13), fireplace, good-sized dining room, kitchen; 2nd floor, 3 bedrooms, tile bath and shower, full baseemnt, oil heat, laundry trays. Insulated and weather-stripped. On bus, near schools and stores, $11,850; small down payment.

OPEN SATURDAY, 1 TO 6 P. M.
SUNDAY, 10 TO 6 P. M.

WEST & TAYLOR, Realtors
FA. 2135.

Nearby Fairfax County

13 miles to District on State road. Historic Colonial farm house completely remodeled on 100 acres with wide stream. 7 rooms, 2½ baths, 4 fireplaces, oil heat. Manager's house, 5 rooms, bath, h.-w.h. 3-room tenant house with bath. 5 box stalls, tack room, 2 barns, 26 stanchions, wagon shed, tool house, bull barn, many other outbuildings. Thoroughly equipped including 2 work horses, tractor, truck and farm machinery. Cost owner over $100,000, to effect quick sale price $65,000. For appointment call

E. H. IRWIN
NA. 1595 or ELmwood 648.

Sale, Suburban Houses 67

VIRGINIA

1110 PATRICK HENRY DRIVE
WESTOVER, ARLINGTON

OPEN SAT. AND SUN., 1 TO 6 P. M.

2-bedroom brick. Beautiful recreation room with built-in bar and refrigerator. Parquet hardwood floors, copper plumbing, oil heat, storm windows, screens, large fenced yard. Convenient to schools, shopping, transp.; 15 minutes from D. C. Priced right for immediate sale, with possession.

E. R. BOYNTON CO.
OR. 0800. Evenings, OW. 6600

4 Blocks to Parochial School
FALLS CHURCH

Near shopping and bus, 3 bedrooms, cedar shingle bungalow, built by owner. Hardwood floors, fireplace, hot-water heat, 2-car masonry garage. Extra fine shrubbery and garden. Large lot. Price $15,000; cash above first trust.

McCURDY REALTY CO.
FALLS CHURCH PHONE AX. 4547

WHAT IS SO RARE

as a Calif. stone and stucco bungalow in heart of N. Arl., near schools and trans. Priced at $12,500. Has comb. liv.-din. rm. with stone fireplace, tiled bath, 2 bedrms., stairway to attic; full basement, oil heat, gar., level fenced yard. What a value!

THE BRANT COMPANY
2324 Wilson Blvd. GL. 4216.

IMMEDIATE POSSESSION
$11,500

A fully furnished 5-room brick attached home on Mt. Vernon ave., Alex., Va. It has oil h.-w. h.; the furnishings are of excellent quality and you can move right in.

BRADDOCK HEIGHTS
$13,950

Buys a real good home of six rooms, with modern tiled bath and kitchen. There are three large bedrooms, full basement, oil heat and large lot. Terms arranged.

EXCLUSIVELY
THE M. H. BARRY ORG.
Established Since 1912
Realty Administrators
2206 Mt. Vernon Ave.
Alexandria, Va.
Phone AL. 0078. TE. 2442
"The Old Reliable Office"

Large Brick Rambler
ON WOODED ACRE.

Bordered by stream; 3 miles from Key Bridge in secluded area; suitable for quiet living or entertaining; 1st floor, 30-ft. living room, 3 exposures, fireplace, large dining rm., fully equipped kitchen, breakfast rm., 2 bedrms., library and full bath; 2nd floor, 2 large bedrms., full bath, deck porch, unusual closet space; large, complete living quarters in basement on ground level; oil heat, 2-car garage; immediate possession.

LUCILLE COOK
Exclusively. GL. 1792. AX. 3272.

ATTENTION, VETERANS

Beautiful homes consisting of all-brick construction, 1 and 2 baths, full basement, fireplace, oil heat. Do not buy until you see us.

SACRIFICE

"Charming brick home, vacant and beautiful; finished recreation room; near everything. Match this buy for $12,950.

MAKE AN OFFER

We have 4 brick homes which the owners have asked us to get contracts on. Brick homes with 1 and 1½ baths, located in the finest of neighborhoods. We invite your inspection.

LONGACRES
OW. 5313 OX. 1016

$10,900

Will buy an attractive 5-room bungalow in a good neighborhood. All rooms on one floor; tile bath; full basement; oil heat; automatic hot water, hardwood floors, attractively landscaped lot. Can be handled with moderate cash payment.

R. W. MULLEN
3111 Columbia Pike. OX. 1882.

Open Sunday, 2 to 6
This Won't Last

In North Arlington's best section we offer the bungalow you have been waiting for situated on a lovely wooded lot, 1 block from excellent transportation. Screened porch, living room with fireplace, large dining room, equipped kitchen with pantry, 2 bedrooms and tile bath all on 1st floor. Attic finished into 1 large room, partitioned casement, finished playroom, oil h.-w. heat, detached garage. Price $14,950. To reach: Out Washington blvd., beyond Glebe rd. to Harrison st. and left 1 block to open sign.

LES FARNUM
4632 Washington Blvd.
OW. 1004. OX. 1570.

STONE CAPE COD

Large living room with fireplace and dining room combined. Lovely equipped kitchen, bedroom and ½ bath on 1st floor. 2 bedrooms and bath on 2d floor. Oil air-conditioned heat. 2-car stone garage. Built to correspond with architecture of the house. Located on 1 acre of ground in a very desirable section of Fairfax County.

ALDEN J. KIEFFER
OX. 0836 or GL. 7116.

Potential Business

On Washington Blvd. Running through to the next street and built on a corner lot. The house is in immaculate condition and consists of living room, dining room, music room and small den and equipped kitchen on 1st floor; 2d floor consists of 3 bedrooms and full bath. Large floored storage attic. Half basement, oil hot-water heat, automatic gas hot-water heater. Recently redecorated. Live in it as your home or remodel for commercial use. A nice buy on today's market at $21,500.

JNO. J. LOFLIN
Realtor Insuror
2420 Wilson Blvd. GL. 4312.

NEARBY VA.

Attractive row house containing living room, library and lavatory first floor. 3 bedrooms and bath, second floor. Kitchen and dining room (also lavatory) on ground level, cheerful basement. Open terrace overlooking pretty garden. Oil heat. Good condition. Owner occupied. Call Mr. Shackelford, NA. 9300; eves. and Sun., SLigo 6608.

BOSS & PHELPS, INC.
1417 K St. N.W.

MODERN HOME

Will go FHA for $2,000 cash; ½-acre land; has 2 bedrooms and bath, living room with fireplace, kitchen and dining room; 9 miles to D. C.

3 ACRES

Modern 4-bedroom home, 10 miles from D. C.; close to schools and stores.

VIENNA, VA.

Modern 3-bedroom home on 1 acre.

VIENNA, VA.

1½-bath, 3-bedroom home on ½-acre.

HERNDON, VA.

New Colonial, 3-bedroom home, complete with refrigerator and stove; town facilities; $3,500 cash; balance terms.

COMPLETELY MODERN

2-bedroom bungalow, close to schools and stores; $2,500 cash required.

PENDER, VA.

4 rooms and bath, frame, on 1-acre; trees; $7,750; terms.

PENDER, VA.

4 rooms and bath, stucco, on 1-acre; trees; $8,500; terms.

Freeman & Sherburne
Vienna, Va. Vienna 266 or 30

Truly a Beautiful Rambler

Of finest quality construction, bright and cheerful, completely redecorated in best of taste throughout. Located in good residential section, S. Arlington, on large lot, 100x130, beautifully landscaped with gorgeous trees. 1st floor—Reception entrance, library, large living room with fireplace, nice dining room, ultra modern equipped kitchen with circular breakfast nook, de luxe master bedroom with half bath, another master-sized bedroom with de luxe tile bath. 2d floor—3 large bedrooms plus sitting room, ample closets and storage space. Full basement with finished rumpus room. Oil hot-water heat. Detached garage. Most convenient to transportation, shopping and schools. 5 minutes to Pentagon, 10 minutes to D. C. Reasonably priced. Attractive terms. Shown by appointment through

N. C. GROVES
"Broker of Better Homes" OW. 5299

A PEEK

At this 1½-story brick home is all that's needed for you to realize what a buy it is. Large liv. rm. with one wall paneled, Colonial fireplace, din. rm., equipped kit. 2 bedrms, paneled den and full tiled bath complete 1st floor. 2 master bedrms., tiled bath on 2d; full basement, oil heat. In exclusive N. Arl. location, close to shops and bus.

THE BRANT COMPANY
2324 Wilson Blvd. GL. 4216

Sale, Suburban Houses 67

VIRGINIA

Behind Every Great Man

There is even a greater woman. Why not buy her the best? Here is really a quality home consisting of 3 massive bedrooms and large tiled bath, usual living room, beautiful fireplace, foyer entrance, large dining room, large attractive kitchen, in these 3 rooms there are many extra built-in features including a leatherette breakfast seat, exhaust fan, picture window, built-in telephone space. Also there is a large basement with ½ bath and garage. Many additional features including hot-water heat. Must be seen to be appreciated.

ARLINGTON REALTY
2204 Wilson Blvd., Arlington, Va.
GL. 1900 or OX. 4123.

NEW POSTWAR HOMES

Just completed, 40 brand new semi-detached brick homes in Falls Church. 5 rooms and bath, modern and well-built by real craftsmen. Homes you will be proud to own. Good financing.

Commonwealth Realty Co.
2606 Wilson Blvd. OW. 5500—OX. 1259

WHY BE GREEDY?

Just one little home will be good enough for me. Here is a beautiful little white bungalow with a red brick foyer entrance, attractive living room with modern fireplace, large dining room, excellent kitchen, 2 bedrooms and tiled bath, all on one floor; stairway to large 2d floor for storage or expansion; large full basement with a world of space for recreation room or workshop. Nonveterans special. Priced at $11,750 with $2,000 cash.

ARLINGTON REALTY
2204 Wilson Blvd., Arlington, Va.
GL. 1900. OX. 4123.

ONLY 2,000 DOWN

Country Living City Conveniences

Nice 6-room house with 2-car garage, located near Masonic Temple in Alexandria, on hill overlooking Potomac River. An acre of land with shade and fruit trees, vegetable garden and flowers. Convenient to schools and transportation.

EXCLUSIVE WITH
Commonwealth Realty Co.
2606 Wilson Blvd. OW. 5500. OX. 1259.

OPEN TODAY, 2 TO 6 P.M.
4720 N. Washington Blvd.

A charming brick home of 6 large rooms and 2 baths located in one of Arlington's most convenient and desirable residential areas. The living room has high beamed ceiling, fireplace and built-in bookshelves. There is a step-up dining room with corner cupboard, heated sunroom finished in pine panel with built-in desk and drawer space. Master bedroom is 14x16 ft. with 3 closets. Equipped kitchen (new 7 ft. refrigerator). The recreation room is exquisitely finished in pine panel and has fireplace and bar, also a heated 12x12 bedroom with ⅔ tile bath. 2-car garage. H.-w.h. Corner lot. Barbecue pit in rear, fenced yard. For convenience, charm and good construction; it can not be surpassed. Price $19,450.

To reach: Out Washington blvd. in nearby Arl. to No. 4720.

ENZOR REALTY CO.
CH. 1000. Realtors. OX. 2234.

A Thing of Beauty
Is a Joy Forever

This beautiful lot is unique in that it is surrounded by lovely everblooming shrubs. The house features 2 nice large bedrooms suitable for twin beds, 2 extra large cedar-lined closets, attractive recreation room finished in knotty pine, built-in bar, wood-burning fireplace. Many other lovely features to see. We invite your inspection.

DAVIS REALTY CO.
2818 Washington Blvd., Arlington, Va.
CH. 0333

CIRCLE THIS AD

Very rare listing. BRICK colonial with attached gar., only 1 blk. to center of Clarendon. Interior in perfect cond. 3 bedrms., tiled bath, liv. rm. with fireplace, din. rm., equip. kit., full bath in basement. You can count on the fingers of one hand the homes that have changed hands in this block in the past 5 years.

THE BRANT COMPANY
2334 Wilson Blvd. GL. 4216.

HONEYMOON COTTAGE
OPEN 1 TO 6 P. M.
1815 N. Roosevelt St., Arl.

This lovely brick bungalow located in a nice neighborhood consisting of pine-paneled living room of good size from which there is a screened porch. 2 nice bedrooms and connecting bath, dining room and fully equipped kitchen. Full basement, oil hot-water heat. Built-in garage. The lot is 65 by 128 with a profusion of flowering shrubs and rock garden. Truly a home to be appreciated. Drop by to inspect today, 1 p. m. to 6 p. m. Price $13,250. $3500 cash.

Directions: Out Washington blvd. to Roosevelt st., turn left to our open sign, or call

ALDEN J. KIEFFER
OX. 0836. GL. 7116.

ATTENTION!!!
Army Officers

An attractive, 2-story, 5-room masonry home in excellent condition. An ideal plan for a small family. Located on a pretty wooded lot 150 ft. deep with level yard (fenced). Convenient to good bus service and shopping center, 5 minutes from Pentagon Building. This property is now vacant, thoroughly reconditioned; immediate possession. $9350 with $6200 FHA loan. Open today, 2:30 to 6 p. m. 5165 S. 11th st. Drive out Columbia Pike to S. Columbus st., turn left to S. 11th st., right on 11th st., 3 blocks to property. CH. 4311.

BRICK COLONIAL

Here is brand new brick home with 6 real rooms in a very convenient location. Full basement, oil heat, copper piping. Priced at $14,950, with convenient terms.

ROBT. N. BRUMBACK CO.
Realtors. OW. 7300.
Lee Highway at Lorcom Lane.

Half Bath on 1st Floor

Attractive living room, dining room and kitchen, 3 bedrooms and tiled bath upstairs. Full basement, oil hot-water heat. Very low price with attractive financing.

ARLINGTON REALTY
2204 Wilson Blvd., Arl., Va.
GL. or OX. 2784.

OPEN TODAY 1 to 6
214 N. Jefferson St.
East Falls Church

New 4-bedroom stone house. Mere words cannot describe this home—you'll just have to come to see it for yourself.

To reach—Out Lee Highway to Safeway Store in East Falls Church, right to sign.

EXCLUSIVE WITH
Runyon & Baskin, Realtors
FA. 1988-2500. CH. 7172-0487.

$8,250

BUNGALOW, NORTH ARLINGTON

2 bedrooms, living room, dinette, equipped kitchen; ½ block from transportation; $2000 cash, $44 per month, including taxes, insurance, principal and interest.

W. B. HILKERT
OW. 5632 or CH. 3523

GENTLEMAN'S ESTATE

Near McLean, 7 miles from Chain Bridge, situated on 80 fertile acres, overflowing stream. Modern farm house, tree shaded, on which $15,000 has recently been spent. 9 rooms, 2 baths, 5 fireplaces, front and rear stairway, screened dining porch, oil hot-water heat. 3-room tenant house, barn, chicken house, 2-car garage. Settling estate reason for selling. Priced $40,000. Owner will consider reasonable offer. For further particulars call

E. H. IRWIN
NA. 1595 or ELmwood 648.

BY OWNER

3-bedroom bungalow, good location, excellent condition. CH. 1104.

COUNTRY CLUB HILLS
4 BLOCKS WASHINGTON GOLF AND COUNTRY CLUB

Custom-built Georgian Colonial white brick, black slate roof, cool landscaped lot, center hall with spiral stairway, 26-foot living room, large bay window, huge mirror over fireplace, French door onto large secluded screened porch, family-sized dining room with large picture windows, attractive equipped kitchen with exhaust fan, and U-shaped work area. Unique pine-paneled den with bookcase, closets and ½ tile bath. 2nd floor, master bedroom, 2 closets, tile bath with built-in laundry chute, enlarged screened sleeping porch, 2 other bedrooms and tile bath with wealth of closet space. Above ground basement. 26-foot recreation room, very livable. High ceiling, attractive fireplace, asphalt tile floor, large knotty pine bedroom or den, heated, lots of window area, adjoining modern shower bath, well-planned utility room, oil air-conditioned heat, summer-winter hookup. Laundry trays, copper plumbing, attached garage, surfaced driveway. Exclusive with

Fred J. George, Realtor
2173 No. Glebe Rd.
GL. 6777, OX. 0141, or eve., OW. 1914.

OPEN 2 TO 6
3601 NO. ALBEMARLE ST.

Beautiful center-hall Colonial; 3 bedrooms on 2nd floor, all will take twin beds; master bedroom with fireplace, full attic, maid's room and bath, attached garage. $23,950.

Out Lee Highway to Glebe rd., right to 36th st., right to property.

WALTARENE LOHMAN
CH. 2073. CH. 9605.

Sale, Suburban Houses 67

VIRGINIA

WHAT ARE YOUR NEEDS?

We have 2-, 3-, 4-, 5-bedroom homes, some with 1- and 2-acre lots and the best localities of Arlington County; priced right. For details, call

Fred J. George, Realtor
2173 N. GLEBE RD.
GL. 6777-OX. 0141 Eves., GL. 4320

For Comfortable Living

On this very attractive evergreen lot there is a lovely 7-room Cape Cod house featuring wood-burning fireplace in living room, ample closets and storage space. Also a very comfortable sunroom for lounging. We invite your inspection.

DAVIS REALTY CO.
2818 Washington Blvd., Arlington, Va.
CH. 0333

Lovely Stone Bungalow
4 BEDROOMS, 2½ BATHS

Nearby Virginia, beautifully located and excellently built is this spacious new home; wide, deep lot, gorgeous trees; nice entrance foyer, spacious living room with log-burning fireplace, large dining room, very workable fully equipped kitchen, 2 large bedrooms and bath 1st floor; 2 large bedrooms and bath 2d floor. Beautiful closets and storage throughout; large basement, oil heat, copper plumbing, gutters, etc.; steel beams, 2-car garage. Immediate possession. The price is right for buyer with substantial cash. Why not inspect today?

EDWARDS REALTY
CH. 4733 CH. 8930

D-I-F-F-E-R-E-N-T

In a city of predominantly Colonial homes this 1½-story tapestry brick has all the flavor of the English countryside. Paneled studio living room has beamed ceiling, fireplace; din. rm., equipped kit., den and bath on 1st floor, 2 bedrms. and bath up. Full basement has maid's room and bath, attached gar. Inside and outside this home is a treat and a real buy at $16,800.

THE BRANT COMPANY
2334 Wilson Blvd. GL. 4216.

COMPLETE COVERAGE
THROUGH
Real Estate Service, Inc.

OPEN 1 TO 7 P. M.

A ranch-type rambler with everything on one floor. 22-ft. living room with fireplace and pine panelling, 3 bedrooms, excellent closets, modern equipped kitchen; ½ acre of landscaped grounds with towering oaks, flowering dogwood and many trees. Priced to sell at $13,-650.

To reach: Drive south of Alexandria on Mt. Vernon Memorial Highway just beyond overpass, turn right at Girls Friendly Holiday House and Tauxemont sign, keep right to first road, follow directional arrows left to number 5 Tauxemont rd. and our Open Sign.

Dreams Do Come True . . .

This is a dream home. Master bedroom on 1st floor; also beautiful tile bath. Studio living room, log-burning fireplace; 2 more excellent bedrooms on 2nd floor, with tile bath. Full basement, maid's room and ½ bath; excellent location, just off Washington blvd. Reasonably priced. $15,950, with a $10,-000 FHA financing available.

OPEN 1 TO 7

Center hall Colonial home in the Lorcom Lane section. 24-ft. living room, an unusual sized dining room, sparkling equipped kitchen, half bath on 1st floor. 3 bedrooms and 2 tile baths on 2nd floor. Full basement with recreation room and bath. Priced to sell and available now.

To reach: Out Lee Highway to Military rd., right to Lorcom Lane and right on Lorcom Lane to Quebec, left on Quebec and follow our directional signs to 4024 24th rd.

BACK TALK . .

None at all when you buy this home in Lee Heights. 2 master bedrooms and tile bath, a 22-ft. living room opening onto a cool screened porch, dining room and modern equipped kitchen; full basement with built-in garage. Priced to sell at $15,500.

ONE-YEAR OLD

Available now at a total price of $12,-500. Only $2000 cash required; 2 bedrooms and bath on the 1st floor and stairway leading to 2nd floor expansion. Full basement; brick construction.

Real Estate Service, Inc.
Lee Highway at Glebe Rd.
GL. 0561. OX. 2585.

COOL
CLEAN
CONVENIENT
COMFORTABLE
NEARBY VIRGINIA HOMES

Prompt Possession

We have a variety of good homes, some vacant—others available for possession with settlement. All are conveniently located and priced below cost of reproduction on today's market.

$9000—2-story, 5-room, prewar brick (semidetached), complete with range, refrigerator; conveniently near large shopping center with good bus service. Excellent location for family working at Pentagon Building. $1200 cash, balance FHA (approximately $60 monthly).

$9350 — 2-story, 5-room home; convenient location; ideal for small family, especially convenient for Army officer stationed at Pentagon Building. Property thoroughly reconditioned and like a new home. Deep wooded lot with level yard, fenced. FHA loan $6200. Immediate possession.

$11,950—Brick Cape Cod, excellent condition; living room with fireplace, oil heat, Venetian blinds, fully equipped kitchen, large attic with space for third bedroom; rear yard fenced. 2 blocks from bus. Reasonable cash payment and low monthly payments. Possession with settlement.

$12,750 — Cozy bungalow, clean as a new pin. 5 cheerful rooms, modern kitchen, large dry basement, oil heat. Lovely level lot (fenced). Close-in location, good bus service. $3000 cash. Possession with settlement.

$15,950 — 3-bedroom, 1½-bath brick Cape Cod with 1st-floor bedroom and lavatory. Good-sized living room with fireplace, large dining room, well-equipped kitchen; 2 large bedrooms and bath on 2nd floor; good closets; large basement, oil heat; level lot (75x100 fenced). $3250 cash. Possession with settlement.

$14,250—Brick Cape Cod (1½ stories) with 4 bedrooms and 1½ baths; oil heat; large living room and dining room, fireplace; all-electric kitchen; garage, lovely yard, 150 ft. deep. $3500 cash. Immediate possession.

$15,950—Lovely Williamsburg Colonial (custom-built) brick home, prewar construction, featuring 13x22 living room with attractive fireplace and bookshelves, large dining room with china cupboard, fully equipped kitchen has spacious breakfast nook; 2 master-sized bedrooms, several spacious closets; fireplace in basement for recreation room, oil heat, copper plumbing; random width oak floors. Convenient terms arranged. Possession with settlement.

$16,000 — Rambling brick bungalow, 3 bedrooms (2 on 1st floor with one large room and dressing room on 2nd floor), 13x19 living room with fireplace, glassed-in living porch, junior dining room, equipped kitchen; oil hot-water heat, garage; attractive lot 75x120. 2 blocks from bus. $3500 cash. Prompt possession.

$16,500 — Cheerful prewar brick home, 3 bedrooms, large living room and dining room, modern kitchen; full-sized basement. Screened porch. Oil heat. Venetian blinds. 2-car garage, lovely grounds with attractive stone wall. Convenient terms. Possession with settlement.

$23,500—Large home on lovely acre lot, 4 bedrooms, den, 2 baths; oil heat; all-electric kitchen, game room, storage attic, 2 porches. Approximately $15,000, long term 1st mortgage. Reasonable cash payment and owner will take note for balance. Vacant. Immediate possession.

$27,500—Ideal location for business in heart of Arlington, ½ block from Circle in Clarendon. Property has 55,000 sq. ft. facing on busy thoroughfare with a service alley in rear. The present 2-story structure has oil heat and lavatory facilities on both floors and can be easily converted for use of offices and small shops. $5000 cash, terms. Immediate possession.

SEVERAL OTHER PROPERTIES IN VARIETY OF SIZES, STYLES AND LOCATIONS—ALL PRICED FOR QUICK SALE WITH PROMPT POSSESSION.

Shown by Appointment
CHECK OUR LIST
BEFORE YOU BUY

DICK BASSETT, REALTOR
CH. 5057 CH. 4311

Sale, Suburban Houses 67

VIRGINIA

OPEN 1 TO 6
LYON VILLAGE

Here is a very attractive brick home, 2 bedrooms and bath on the 1st floor; 2 more bedrooms and bath on 2d. Excellent residential neighborhood, yet convenient to everything. To inspect, go to Wilson blvd. and Highland st., north on Highland to 1711 and our open sign.

DWYER & CARTER
1513 N. Uhle St. OX. 2980, CH. 4184

For One Who Loves the Country, Enjoy Riding Horses, Etc.

CLOSE-IN—ON 2 ACRES

Not too far out and very convenient is this modern country home, high on a knoll with a view. Large entrance hall with attractive stairway, large living room with lovely fireplace; large dining room with fireplace, library with fireplace, attractive powder room, large beautiful modern kitchen, complete 1st floor. 5 bedrooms, 2 with fireplaces and 2 baths, stairway to finished 3rd floor used for game room, large basement, laundry room, furnace room, hot-water heat, maid's accommodations, 2-car detached garage, large chicken house, a growing vegetable garden, young orchard, berries ready to bear, asparagus bed, large beautiful lawn, attractively landscaped; gorgeous old trees, completely fenced, white board fencing. New tractor, other equipment to run place. Close to fast bus, schools, shopping, 10 minutes to Pentagon, 20 minutes downtown Washington. A very good purchase on today's market. Price $27,000, substantial cash. Excellently financed. Call for appointment today.

EDWARDS REALTY
CH. 4733. Exclusive. CH. 8930.

HOP-SKIP AND JUMP

from the Pentagon and Navy Annex buildings in Arlington. We are offering one of the best buys it has been our privilege to show in some time. It is a brick semidetached on a large corner lot. Completely furnished, including stove and Frigidaire, all new furniture and of highest quality. Venetian blinds throughout, new oil burner, new picket fence. The house has five large rooms, modern tiled bath and kitchen, 2 very lovely bedrooms. There is a dandy recreation room in the basement. The house was built about 1940 and it is to be sold now with immediate possession; everything complete, ready to move into at the low price of only $11,950. It will be shown only on definite appointment.

EXCLUSIVELY
The M. H. BARRY Org.
ESTABLISHED SINCE 1912
REALTY ADMINISTRATORS
2206 MT. VERNON AVE.
ALEXANDRIA, VA.
PHONE AL. 0078—TE. 2442
"THE OLD RELIABLE OFFICE"

NEW BRICK COLONIAL
ON 2½ ACRES
Open 1 to 6 P.M.

Charming new brick colonial contains large living room with fireplace, large dining room, beautiful modern kitchen completely equipped with automatic dish washer; den with ½ bath and porch overlooking flagstone patio on the 1st floor; master bedroom suite with pvt. bath, 2 other bedrooms and bath; sun deck on 2d floor; exceptionally large unfinished recreation room with fireplace; maid's room with toilet and stall shower; furnace room, built-in garage; oil hot-water heat; copper piping throughout. To reach: Out Lee highway to Falls Church, turn right at traffic light on Leesburg pike 5 miles beyond Tyson's corner to our "Open" sign just above Old Mill.

ALDEN J. KIEFFER
4346 Lee Highway
GL. 7116 OX. 0836

OPEN 2 TO 6 P. M.

Country club. In this choice location we have a charming brick home that will appeal to the most discriminating buyer. 1st floor has a bedroom and bath, 2d floor has 2 bedrooms and bath. Has many features for good living. To inspect, go to N. Glebe rd. and 37th st., east 2 blocks to 4615 and our open sign.

DWYER & CARTER
1513 N. Uhle St. OX. 2980, CH. 4184

NEW BUNGALOWS

Two blocks from new Shirley hwy. in Franconia, ¾-acre lot; hardwood floors, gas range; front porch, living room, bedroom, bath, kitchen with dinette, back porch.

$5,250, front porch.

$7,950; living room, dining room, kitchen with breakfast nook, 2 bedrooms, bath.

ATLAS REALTY CO.
822 King St., AL. 1720; eves., AL. 2704

7-ROOM BRICK HOUSE
ON FIVE ACRES.

Set amid towering pines and surrounded by hundreds of dogwoods, this nearly new house has enough room for the family to spread out. There are 4 bedrooms, bath, living room with fireplace, dining room and kitchen on the 1st floor, plus a large attic and a basement with fireplace. On a State road. 15 miles from Washington. Price, $13,-250; $6,250 down unless refinanced.

MASON HIRST
Annandale, Va., at the end of Columbia Pike. Phone ALex. 5812. Closed Sundays.

BACK TALK

None at all—when you buy this home in Lee Heights. 2 master bedrooms and tile bath. A 22-ft living room opening onto a cool screened porch. Unusual dining room and modern equipped kitchen. Full basement, built-in garage. Priced to sell at $15,500.

Real Estate Service, Inc.
Lee Highway at Glebe Rd.
GL. 0561. Realtors. OX. 2585.

ENGLISH BRICK

This is a beautiful home on a lovely lot 118 by 260, only 4 years old containing living room 21 by 16, dining room 13 by 13, full electric kitchen, breakfast room 21 by 9 on 1st floor. 2nd floor has 3 bedrooms and 2 tile baths. Recreation room, oil air conditioned heat in basement. Transportation at door. Call till 9 p. m.

J. WESLEY BUCHANAN
1501 Columbia Pike
CH. 1341 OX. 2798

6-Room Colonial Brick

This property has a large living room with fireplace, dining room, kitchen, 3 bedrooms and bath, stairway to attic, full basement with oil heat; also attached garage. It is on level attractive lot; close to 10c bus. For inspection, call

MANNAS REALTY CO.
2116 Wilson Blvd. GL. or OX. 2784.

Quiet, But Accessible

Back from the road in a grove of large oak trees, this fine old home combines the peace of the country with a fast driving time into town. It has a living room, 18x26, dining room, 15½x18½, a large kitchen with range and ref., 5 bedrooms, tiled bath, and oil heat. Outbuildings include a 3-car garage, stable, and chicken house. 17 acres of desirable land. Price, $32,500.

MASON HIRST
Annandale, Va., at the end of Columbia Pike. Phone Alexandria 5812.
Closed Sundays.

BRICK COLONIAL

Center-hall plan, Club Manor estate, adjacent to Army-Navy Country Club, just off Arlington Ridge rd., on the ridge, in the trees, a beautiful residential section, 12 minutes from downtown Washington. 7 large rooms, 3 bedrooms, 2 baths, with extra full bath in basement. Spacious living and dining room, fully equipped kitchen, large recreation room with fireplace and bookcases. Corner lot with double garage. Immediate possession.

Shown by appointment.
J. LEE PRICE
2303 S. Arlington Ridge Rd.
JA. 1504. IVy 1272.

RANCH RAMBLER

For higher income brackets, this beautiful rambler is located in a highly restricted community near Falls Church. It boasts a 32-ft. living, dining combination, with beautiful fireplace and picture windows, 20x10 dining porch, large Beauty Craft kitchen with breakfast nook, 40-ft. porch across rear of house, 4 bedrooms, 2½ tile baths, beautiful recreation room with fireplace; 2-car, attached garage. See it today.

MILTON G. SMITH
4219 Wilson Blvd. OW. 7200.

OPEN TODAY 1 TO 6 P. M.
131 N. IRVING ST.

Directions to reach: Across Memorial Bridge to Lee blvd., west on Lee blvd. to N. Irving st., north on Irving to our open sign. This lovely brick colonial home has 24-foot living room with fireplace, large dining room, equipped kitchen and 2 very nice screened porches on 1st floor, 3 bedrooms, tile bath and sun deck upstairs. Full basement, oil heat, well shaded lot and garage. Mr. De Remus on premises.

CECIL B. LUPTON, Realtor
OW. 5333—OX. 0859.

OPEN SUN., 2 TO 6
SNOW WHITE

and the surroundings of this dream castle in lovely Tara are so enchanting you might even find the dwarf. Trees, shrubs and lot are unsurpassed. Interior is immaculate. 3 twin-size bedrooms on 2d floor with large tile bath; ½-bath on 1st floor, living room, dining room, side screened porch; speaks a welcome of comfort and cheer. If you are looking for a superlative home in a proud neighborhood reasonably priced you will, of course, see this one. To reach: Drive west on N. Washington Blvd., right on N. Inglewood to 1440.

LES FARNUM
4632 N. Washington Blvd. OW. 1004.

Sale, Suburban Houses 67

VIRGINIA

South Adams St., Arlington

Detached 6-room brick and frame home situated on beautiful large lot with one-room frame house at end of lot which could be used as a guest house.

SENATE REALTY CO.
1109 Eye St. N.W. EX. 3370.

OPEN FOR YOU

1. 6 rooms, beautiful Cape Cod, attached garage; on 1 acre corner; 1st floor has big liv. rm., stone fireplace; French doors to screened porch, din. rm., equipped kitchen, breakfast rm., ½ bath; 2nd floor, 3 bedrooms, bath, Basement has tiled finished game rm., fireplace and bath; oil heat. Exclusive to reach out: Lee Blvd. past Seven Corners, Falls Church, about mile to Annandale rd., turn left, go 1 mile to Open Sign, past Westcott Nursery, last house on left. Open 2 to 6:30 Sunday.

2. Investment home combined, 2¾ acres, in Vienna on Chain Bridge rd.; newly remodeled 6-rm., bath, oil heat, home; garage; zoned commercial, over 700 ft. front. Exclusive. Terms.

3. Custom built, 6-rm. brick bungalow; open. 120 East Westmoreland rd., Falls Church. Just 1 block from Lee hwy; ½ mile from Falls Church traffic light. Fireplace, oil heat; garage. 75 ft. front landscaped lot. Weeping willows. Officer leaving. $16,000, with $12,000 1st trust.

4. Officer transferred, leaving 2 five-rm. brick homes; basement, oil, a.-c.h. $2500 and $2000 cash down. One, $12,750, other, $11,950.

5. Stylish 5-rm. California bungalow, Permastone. Fireplace, game rm., garage. Near Glebe rd. and Washington blvd. $12,500.

PROVIDENCE REALTY CO. AX. 3343.
AX. 3343. PROVIDENCE REALTY CO.

IDEAL COUNTRY HOME
IN FAIRFAX COUNTY

25 minutes' ride from Washington, 12 acres, all cleared, except for trees for landscaping and a nice orchard. The home sits 300 to 400 ft. off the highway having lane bordered with maples leading to the house which is constructed of tile brick, featuring a living room with fireplace, dining room, large kitchen, den and bath on the 1st floor; the front and rear porches afford a beautiful view of the rolling countryside. 3 bedrooms and bath on the 2d floor; in the full sized basement is the oil heating system. The triple garage is new and detached. There is a small barn; this place must be seen to be appreciated. Price $28,000. Shown by appointment.

J. LEE PRICE
2303 S. Arlington Ridge Rd.
JA. 1504. IVy 1272.

Nice Brick Bungalow
LARGE, WOODED LOT

Arlington, excellent neighborhood and attractive is this home; beautiful condition, nice-sized living room, colonial fireplace, nice screened living porch, full dining room, attractive, fully equipped kitchen, 2 nice bedrooms and tile bath, stairway to finished 2d floor for extra bedroom, game room or storage; nice recreation room, maid's accommodations, oil hot-water heat, detached garage; ½ block fast 10c bus; very close schools, good shopping, churches; owner transferred, must sell quickly; priced for quick buyer. Excellently financed.

EDWARDS REALTY
CH. 4733 CH. 8930

STEP LIVELY

A prewar bungalow on lot of nearly an acre with a million-dollar view! 5 nice rms., fireplace, oil heat. Bring your checkbook along on this. Priced at $9200!

THE BRANT COMPANY
2324 Wilson Blvd. GL. 4216.

COLORED—UNUSUAL

A gorgeous Colonial home for refined or professional Negro clientele; an excellent and convenient location; 3 bedrooms, 4 fireplaces, inclosed yard and patio, oil heat.

JACK G. MAIZE, REALTOR
121 S. Royal St., Alexandria, Va.
AL. 6888.

Southern Real Estate 68A

VIRGINIA

ATTRACTIVE home in grove on York river, 2 miles Yorktown and 15 miles Williamsburg; 4 bedrooms, 1 full bath and 2 half baths; paneled living room with large fireplace; large porches; splendid sand beach. Price, including furniture, $16,500.

G. B. LORRAINE
Law Building, Richmond 19, Va.

Farms, Land, Sale 70

WEST'S 1947 CATALOGUE—Over 1,000 farm and business bargains. Free copy. Write WEST'S FARM AGENCY, INC., S-9, Box M-462, Washington Post.

Strout's Green Farm Catalog

Time and money saver; over 2,500 bargains, outstanding values; Coast to Coast; 32 States; equipped and unequipped farms, dairies, orchards, groves, homes, motels, gas stations, stores, hotels, etc. Mailed FREE. STROUT REALTY, 711-M Woodward Bldg., Washington, D. C. Phone ME. 7548.

MAINE

MAINE—Penobscot River-Bay FREE listings, FARMS, Village-City, bus. Opp. TREAT agency, Winterport, Me.

MARYLAND

HISTORIC ESTATE

Howard County, 327 acres of rolling cropland, pasture and woods. The stone house, built in 1811, has fine lines, beautiful stonework and could be restored into a charming home. There are several other building sites on the farm with still higher altitudes and breathtaking panoramic vistas. The other 8 buildings are not exceptional, but have good utility value. This could be a wonderful dairy or stock farm, estate, golf course or institutional setting. 20 miles from Baltimore, 36 miles from Washington; 1 mile to main road or railroad station. A real bargain at $100 per acre. Good tenant will stay and share crop. Call J. C. Smith, with

DICKSON & REDDING
OL. 7151. Eves., OL. 2084.

NEAR CLARKSVILLE, MD.

40 acres, with partly modern 3-bedroom home; school bus at door. $8,000. For further information call PL. 8794, PL. 0978.

MONTGOMERY COUNTY

Small farm containing 25 acres, improved with a modern 6-room, 1-bath frame house, all-electric kitchen, living room with fireplace, 1st floor bedroom and bath, 2 nice bedrooms on 2d floor; basement; outbuildings. Located on paved highway. This very attractive farm most reasonably priced at $10,000. Call

JAS. J. HOOPER CO.
EXCLUSIVE AGENTS
2601 Conn. Ave. DU. 1700
Office Open Daily and Sunday

Montgomery County, Md.
LOCATED NEAR GAITHERSBURG.

and perfectly arranged, this successfully operated farm of over 300 acres, is in high state of cultivation and in perfect condition. Lovely main house has 4 bedrms., 2 modern baths, and modern kitchen, oil heat, guest house and 3 tenants houses, all barns, shops and other bldgs. have water and electricity. Without exception one of the finest farms in Montgomery County.

C. H. HILLEGEIST CO.
REALTORS
923 15th St. N.W. NA. 8500.
Eves., Sat. and Sun. Call
Mr. MacBryde, CO. 0810.

150-ACRE FARM

in the tobacco-growing country of St. Marys County, Md. This property is situated on a paved State road and is improved by a good conditioned 7-rm. house, 3 tobacco barns (2 of which are of recent construction), machine shed and 4-room house; productive land, grows quality tobacco and general farm products; tenant operated. An excellent value; priced reasonably.

THEODORE F. MENK
EX. 2740, 927 15TH ST. N.W.

MONEY-MAKING FARMS

Located in "Cigarette Tobacco" section of southern Maryland.

WICOMICO RIVER, 185-acre productive farm, 42 miles Washington, 1,500 feet waterfront; solid brick Colonial-type dwelling (built 1940) on high ridge, magnificent view; 12 spacious rooms, 5 baths, slate roof, copper plumbing, oil-burner heat; landscaped, magnificent trees, fruit; 2 excellent farmers' houses, garage, complete farm buildings, farm equipment, 4 horses, 15 cattle included; $50,000.

EXCEPTIONALLY PRODUCTIVE cigarette tobacco and stock farm, 35 miles Washington, on upper Wicomico River and 2 State roads; 800 acres, 400 cultivated, 100 pasture; 3 farm dwellings, 9 tobacco barns; outstanding building site on high ridge, beautiful river view; exceptional opportunity; $45,000.

PORT TOBACCO RIVER — 1,385-ft. waterfront, 300 acres, 125 cultivated; 7-room Colonial dwelling, modern conveniences, etc.; tenant house, 4 tobacco barns, equipment included; $30,000.

200 ACRES, 33 miles Washington, 100 cultivated, 3 tobacco barns, profitable farms; springs and streams; 10-room dwelling; $10,000.

MATTOWOMAN CREEK (estuary Potomac), beautiful point ¼-mile waterfront, sand beach, excellent deep anchorage; small bungalow; suitable subdivision. Convenient Washington. 38 acres, $10,000.

Waterfront property in Southern Maryland and Virginia. Advise requirements.

LEONARD SNIDER, LA PLATA, MD.

Farms, Land, Sale 70

MARYLAND

ATTENTION, INVESTORS
DAIRY FARM OR GENTLEMAN'S ESTATE

500 acres. Owner leaving will sell one of the finest dairy and stocks farms in the metropolitan area at a very reasonable price. Will sell whole or part. It contains complete dairy equipment and is located on Highway 240, within 40 minutes drive to the city. Exclusive with

VICTOR WICKERSHAM
4623 41st St. OR. 2100.

WE HAVE SOME REAL GOOD BUYS in dairy and stock farms. Large listings to select from in Montgomery County. Also large and small acreage; wooded and cleared lands.

EUGENE B. GINGELL
Real Estate
7542 Georgetown Rd., Bethesda
WI. 2022
Eves., Sun., David Laughlin WI. 1890.

I NOW HAVE TWO OF THE BEST FARMS IN CARROLL COUNTY TO OFFER YOU.

No. 1 is along the main highway, with stoned road into buildings. Between New Windsor and Uniontown. Consists of 167 acres, 7 timber, 40 permanent pasture, bal. is rich tractor farmland. This farm has been owned by one family for over 100 years. Has a good 10-room frame house, elec., bath and heat, elec. pump and water system.

Splendid 30-stall cow barn, dairy and Marietta silo. Large bank barn. Also a barn with maternity stalls, hoghouse, wagon and machine sheds, chicken house, etc. All in good repair. Possession soon. The price of this farm is $42,000. You may think this high, but it is still a good investment. Here are figures of gross sales taken from income tax papers. For year of 1946:

Sales of cattle and hogs, $2,277.27; peas, $400; corn and wheat, $2,208; milk, $12,488.22. Or a total of $19,-539.90. All the cattle are raised on the farm.

But out of the gross sales you do have cost of interest on investment, taxes, insurance, labor and dairy feed bought.

Along with this farm the owner will sell her beautiful 5-acre summer home adj. farm. Consists of a Colonial 6-rm. brick house, elec. and bath, nice front and back porches with grand view of Blue Ridge Mts. Large lawn with beautifully arranged flowers and shrubbery, 3-car garage. Will sell both farm and home for $50,000.

Farm No. 2—126 acres. Modern dairy farm in the heart of Wakefield Valley, with stoned rd. into bldgs., 9-rm. frame house. Newly painted and papered, elec. and water, elec. water system. Large living room, with open stairway, 50-ft. front porch. Large barn with modern stable under entire barn, stable for 30 cows, steel box stalls for young cattle. Large tile silo and necessary bldgs. in good repair and all newly painted.

Owner is now selling $1,000 worth of milk per month. This is a good, clean, level, high-producing farm, with 30 acres of pasture with stream. Along main highway, 4 mi. above Westminster. $30,000.

P. B. ROOP, Real Estate.
Phone 86-J. New Windsor, Md.

VIRGINIA

OLD TIME Log Cabin and 5 acres land, newly restored, in excellent shape; one-fourth mile off main highway, 25 miles south of Fredericksburg in Spotsylvania County at Brockenburg P. O., Va. Private entrance; a real week-end home. Quiet and comfortable place to live. Do not write but come and look it over. The price is right.

DICKINSON LUMBER COMPANY
Brockenburg P. O., Va.

FINE FARM of 235 A., improved by large stone mansion of Revolutionary War period. 9 rooms, bath, elec.; stone tenant house, bank barn 40x100, silo, sheep barn, kennels. Pure gravity spring water. An unusual buy at $25,000.

W. M. CRAIN. GL. 8753.

45 ACRES

In Fairfax County, with an 8-room house with bath, hot-water heat, electricity and phone; situated in a hilltop grove; stock barn, implement shed, poultry house and meat house; 22 miles from Washington; price, $22,500; $10,-000 down.

MASON HIRST
Annandale, Va., at the end of Columbia Pike. Phone AL. 5812. Closed Sundays.

329 ACRES

of beautiful rolling grass land, 7-room, modern home, good tenant house, barn, etc. At less than $100 per acre; stock and equipment available; 25 miles from D. C.

WEAVER & WALSH
Centerville, Va., Ph. FAirfax 231-J 11.
After 6 p. m., FAirfax 78-W 2.

PATUXENT River Estuary, convenient Patuxent naval base, near California, Md., and Seven Gables Hotel; 5½ acres, 300-foot frontage on charming creek and extending to county road; electricity and telephone available; excellent fishing and water sports. Suitable retirement home or subdivision; $2,200.

LEONARD SNIDER, LA PLATA, MD.

50 ACRES, 20 in pine timber; 31 miles west of Richmond, Va.; 4-room dwelling worth $500. All for only $1,000; $100 down, $25 mo. Also 100 acres, all in young timber; some sawable now; 105 miles south; 525 yds. frontage on good road; nice homesites; streams, springs; mail and school bus line. $1,250; $100 down, $30 mo. Dial NA. 2740, ask for L. L. Self, owner.

180 ACRES; 75 open, fertile; 105 miles south; ancient 8-room dwelling, full basement, of 2 big rooms with fireplaces, hand-carved mantels; boxwood, holly trees; 1000 yds. State road frontage; 300,000 ft. timber; streams, springs. $9,500; $1,000 down, $100 mo. E. B. Pendleton, Jr., owner. Dial NA. 2740, Roger Smith Hotel.

1 ACRE LAND, 7 room frame house, bath, basement, electricity, other buildings; close to store, postoffice. $8,000.

22 ACRES LAND, 6 rooms, hall, good barn, corn house, 2 poultry houses, brooder house, spring, spring house, work shop, hog houses, electricity, gravel road. $7,875.

204½ ACRES LAND, no buildings, $65 per acre.

70¼-ACRE DAIRY FARM, 30 stall cow barn, horse barn, 8 room house, bath, electricity, phone, 22 cows, 2 heifers, bull, 3 horses. All farm and dairy equipment, thrasher and tractor. $21,000.

197-ACRE STOCK and grain farm, brick house, bank barn. This is a good farm. $20,000.

T. Russell Potts, Broker
Leesburg, Va. Phone 24

Loudoun Co. Close to Aldie

100 acres with practically new modern stone Cape Cod house, 3 bedrooms, full basement, barn, silo and other outbuildings beside tenant house. $29,500.

445-ACRE FARM

With house and outbuildings. $32,950. Ideal for farming or cattle raising.

620-ACRE FARM

With beautiful old residence, including a mammoth barn, automatic water, pump devices and farm well watered by stream; all properties on hard-surfaced roads. A most ideal cattle farm. $60,000.

J. LEE PRICE
2303 S. Arlington Ridge Rd.
JA. 1504. IVy 1272.

ATTRACTIVE HOME AND FARM COMBINED, with 157 acres improved land, mostly in blue grass sod, running to Potomac River above Leesburg on pike; 1¼ hours' drive from Washington, D. C. 7-room house, modern conveniences; stock barn, outbuildings, all in good shape; new tenant house; well fenced and cross-fenced. Immediate possession. Price, $21,500; terms to be arranged. Shown by appointment. Phone Herndon 38. BUELL FARM AGENCY, Herndon, Fairfax County, Va.

VIRGINIA — Modern home, 10 rooms with full basement, oil heat, all hardwood floors. 2 porches, spacious lawn with plenty shade. 3-room cottage with basement, modern barn, 3-car garage, 15 acres fertile land under cultivation, 120 acres of growing timber. Located on hard-surface road ¼ mile from village and railroad. 70 miles from Washington. Price, $20,000.

BORKEY & DUNNINGTON.
Bowling Green, Virginia.

MILL AND FARM PROPERTY, 100 acres good farming and grazing land, 6-room dwelling, 25-barrel capacity flour mill and corn mill. A real bargain at $21,000.

I. B. BROOKS.
Phone 3671. Orange, Virginia.

Waterfront Farmettes

Here are several beautiful waterfront small farmettes on Drum Bay in the lower Machodoc River in historic Westmoreland County, near Mt. Holly, Va., comprising from 1 to 3 acres, with excellent water view. Fishing, crabbing and oyster rights. The ideal place for ex-service men to retire to or for either summer cottages or year 'round homes. No water erosion; good, deep water harbors, electricity in, no high-priced building restrictions and a number of modest and inexpensive homes are being built near here now. Homes can be financed either G. I. or straight.

Prices range from $900 a farm to $2,000, depending on size and water frontage; excellent roads and water.

JAMES M. DOYLE
Mt. Holly, Va. Phone Warsaw 2480

NEAR NOKESVILLE

7-room house, hard road, 29 acres; fertile level land; for all purposes. Large barn, chicken house, stream through property. $8000. CHESTER COGSWELL, 736 North Albermarle st., Arlington, Va. OX. 1633.

THIS WEEK'S BARGAINS

SMALL BUNGALOW.
Electricity and telephone; close to transportation, stores and schools; price $3,500, terms.

8-ROOM HOUSE.
Electricity installed; 2 acres of land; shade, fine garden; 18 miles D. C.; near bus line; price, $5,500, terms.

LOVELY HOME.
All modern improvements; on elevation; shade, fruit and stream, 8 acres fine land; in sight of bus stop; price, $15,000, terms.

MAGNIFICENT VIEW
160 acres of mountain land; near Point of Rocks; old house, barn, etc.; price, $7,500, terms.

Many other bargains including large farms and pre-Civil War estates.

R. C. PRINTZ
Herndon, Va. Herndon 68.

Farms, Land, Sale 70

VIRGINIA

200-ACRE limestone farm, large brick house, two barns, silo, spring, stream; $20,000. Harry H. Willis, Winchester, Va.

Shenandoah Valley Farm

Fronting macadam hwy., highly productive 93-acre grazing farm, one of best in section; 8-room homestead, beautiful lawn, barn 40x50; garage, 3 poultry houses, brooder house, other bldgs.; taxes only $30; really a splendid farm, priced right. Write 29,913 S., WEST'S FARM AGENCY, INC., R. L. Eitel, Rep., 150 Academy st., Harrisonburg, Va. Complete list of other bargains mailed free.

GRASS FARM

Containing 450 acres of excellent land, 10-room house, large barn and all necessary outbldgs. Priced to sell for only $35,000. There is approx. $25,000 of personal property now on farm which is available if desired. Also good tenant; 32 miles from D. C.

WEAVER & WALSH
Centerville, Va., Ph. FAirfax 231-J 11.
After 6 p. m., FAirfax 78-W 2.

WYOMING

6,412-ACRE western Wyoming ranch; 2 sets improvements; 1,400 acres irrigated hay land, 930 cattle, 60 horses, all equipment; good hunting and fishing; immediate possession; price, $210,-000. For particulars write Lee Kisner, Garden City, Kans.

Farms, Land, Wanted 72

SMALL OR LARGE

Farms wanted; Arlington, Fairfax and adjoining counties; 1 to 200 acres, near highway or waterfront.

CHESTER COGSWELL
736 N. Albemarle st., Arlington, OX. 1633

VIRGINIA FARMS

Ranging from 50 acres to 3,000 acres in size and from $10,000 to $500,000 in price. These farms are located in beautiful northern Virginia, from the Tidewater to the mountains. Many are within commuting distance of Washington. Cattle, dairy and general purpose farms are a specialty. If you want to live out of town, be it in a modest cottage or in a stately Colonial mansion, see MASON HIRST, Annandale, Va., at the end of Columbia Pike. Phone AL. 5812. Closed Sunday.

Lots for Sale 73

DISTRICT OF COLUMBIA

BUILDERS ATTENTION

24 building lots on Nebraska ave. just east of Conn. All utilities are available. Priced ready for immediate building.

Edw. E. Caldwell, OR. 2244

HAWTHORNE

A Restricted, Well-Planned Development.
Adjacent to Rock Creek Park
NORTHWEST WASHINGTON

Visit this section now. Select your homesite. Plan your future home. Build at first opportunity.

Drive out Nebraska ave. to Oregon ave., turn left to 6314, Oregon ave. and meet our representative on premises, Sat. and Sun.

CALL FOR APPOINTMENT ANYTIME.

PAUL P. STONE
& EDWARD E. CALDWELL
DEVELOPERS
5000 Conn. Ave. N.W. OR. 2244

BUILDERS ATTENTION

24 building lots on Nebraska ave., just east of Conn. All utilities are at the property. Priced ready for immediate building.

EDWARD E. CALDWELL
OR. 2244

MILITARY ROAD

40x125. This beautiful homesite is ready for immediate building. Sewer and water available. For more information, call

EDWARD E. CALDWELL
OR. 2244

MARYLAND

2 LOTS, 50x145 each, very desirable location, near Andrews Field. Call Miss Sullivan, AD. 7500, Ext. 151.

OXON HILL VICINITY—120x175 ft. lots, reasonably priced. LOcust 7343.

ATTENTION BUILDERS

Bethesda—Lots in groups of 10 or more, $1,000 each with street on grade. Sewer and water available.

Henry J. Connor, Inc.
WI. 1683. Eves. and Sun., OL. 3160.

ACRE LOTS

New restricted subdivision. Only 3 miles D. C. line. In Oxon Hill, Md.; some wooded, some clear; $100 down; $15 per mo; inquire at 5555 Livingston rd. Call SP. 0263; Sun., LO. 7449.

University Park, Md.

160 beautifully wooded lots; approx. 60x130, $1350 to $1650; terms; 30 sold; 6 houses under construction. All utilities immediately available.

TO INSPECT CALL MR. WAGNER, TA. 8555.

Special Consideration to Builders
ACACIA REALTY CO.

ABOUT 35
BEAUTIFULLY WOODED LOTS
IN FOREST GROVE SUBDIVISION

An established development, having many beautiful homes and satisfied owners. Restrictions. Paved streets. All utilities available. Located at Forest Glen rd., just off Georgia ave., about 1 mile Silver Spring. Priced very low and on exceptionally easy terms. Exclusive with

E. S. Price & Co. ME. 3650
PL. 1231. Or call Mr. Price, SLigo 3429

COLORED—Lots for sale in northeast, 75x115, 44x115. NO. 8334.

MARYLAND

LANHAM PARK
Just East of Lanham, Md.

BEAUTIFUL HOMESITES AVAILABLE

in one of the fastest growing communities in Prince Georges County—where you can still get nearly ½ acre ground for $750

52 Lots Sold Since
January 1, 1947
8 COMPELLING REASONS
Large wooded lots
Pure water from D. C.
Phone service
Fast bus and train connections
Mail delivery
Roads already installed
Close to shopping centers, schools and churches
Low county taxes
Lovely Lots, 100x170 Ft.
$750

Convenient Terms If Desired

Directions: Bladensburg rd. to Peace Cross, turn right out Defense hwy. 4½ miles to Pennsylvania Railroad overpass. Cross overpass, continue ½ mile to large sign, "Lanham Park," on left side of Defense hwy.

Agent on premises daily and Sunday, 9:30 a. m. to 8:30 p. m.

THOMAS F. HALLEY
Princess Garden Rd., Lanham, Md.
Phone HYattsville 0354

BETHESDA

1 acre adjoining Kenwood and Bradley Hills; small stream across front; many large trees; a beautiful homesite. Out-of-town owner wants offer. Call Mr. King.

RIDDELL REALTY CO.
1742 K St. N.W. DI. 7900
(EXCLUSIVE)

MANOR CLUB ESTATES—See our ad on Page 1-R today's real estate display section. WILLIAM M. CANBY.

1-ACRE Building Sites

In the beautiful Paint Branch Farms Development. Highly restricted. This is an established community and already has many beautiful homes and satisfied owners. The contour of the land is such that the purchaser may select a cleared or wooded site. Level or gently rolling land (some with stream) so as to blend in harmony with the design of house you plan. A riding horse will add to the family's pleasure and garden-fresh vegetables and chickens will give just the country touch most people desire. Located on Colesville rd. at Colesville, Md., about 6 miles from Silver Spring. Convenient to transportation, churches, schools and stores. Predevelopment price, $1,500 per site. Terms. Agent on property Sat. and Sun. 1 to 6 p. m.

E. S. PRICE & CO.
ME. 3350—PL. 1231.
Eves. and Sundays, Call Mr. Price, SLigo 3429.

VIRGINIA

EXCLUSIVE SECTION of Arlington; extremely large wooded corner lot; $4,200. CH. 3521.

IN EXCLUSIVE section of Arlington; 70-foot frontage. CH. 5697.

Lots for Sale 73

VIRGINIA

LIVE in beautiful Loudoun County on 5 acres of land or less. House built to your plans and no down payment until completed. Phone Herndon 6-3-J-1-1 week days, or write W. F. Leedy, Clifton, Va.

FAIRFAX COUNTY, VA.—150x300 in Pinecrest, 1 mile from access to new Shirley hwy.; nicely wooded; wisely restricted. $1,100; $100 down, $20 a month. VERNON LYNCH & SONS, 7 miles out Columbia pike. Dial AL. 3906. Closed Sunday.

NEAR ANNANDALE, VA.—2½ acres, high knoll, partly wooded, stream. $3,000; $300 down, $40 a month; VERNON LYNCH & SONS, 7 miles out Columbia pike. Dial AL. 3906. Closed Sunday.

ONE lot in Virginia Highlands, $1,750. One lot in Beverley Hills, $2,500.

J. LEE PRICE
2303 S. Arlington Ridge Rd.
JA. 1504. IVy 1272.

LEE BLVD. HEIGHTS

Choice lot 210 ft. front, 167 ft. deep. Ideally suited for rambler. Owner, RA. 7459.

LOG CABIN
SUMMER HOME

Site of one acre in suburban Virginia, 9 miles from Washington. Heavily wooded with large trees and adjoining pretty little stream. Close to transp., stores, schools, churches. Price, $800. Phone owner, GE. 7037.

OVER 2 ACRES

11 miles from downtown Washington, on gravel street; 2 blocks from main Virginia highway, with bus service; wooded with enough trees to build a log house or cabin; good location, in good neighborhood; convenient to transportation, stores, etc.; price, $1,600; adjoining or nearby properties much higher priced. Phone GE. 7037.

TOP OF THE HILL

Beautiful lot, acre and a quarter in size; beautiful views; 1 block from main Virginia highway; adjoining nice homes and large estates; close to bus lines, stores, schools, etc.; practically in town, but with country atmosphere; 9 miles from Washington. Phone GE. 7037.

NORTH ARLINGTON

We have some wonderful building sites for sale in Country Club Hills, Cherrydale, Thrifton Village, both locations being adjacent to Lee Highway; also in Lee Heights, on 26th st. near Glebe rd., and others near Wilson blvd. and Quincy st. If interested in lots, it will pay you to call us before buying elsewhere.

KEITH D. BRUMBACK
Exclusively. Realtor. CH. 3527.

STRATFORD HILLS

All the rustic appeal of historic Virginia has been captivated in these beautiful homesites located in the exclusive Country Club Area of North Arlington. Build your dream home in this desirable location with its verdant charm and city conveniences. Water, sewers, gas, electricity, curbs, sidewalks and hard surface streets are included. No future assessments to worry about. Each plot has a minimum frontage of 80 ft. making a perfect setting for that rambler you are planning. Located on a direct local bus route to Washington only 15 minutes from center of town. Schools, church and shopping nearby. Very reasonably priced.

Stratford Hills can be reached by driving out Lee hwy. to Old Dominion dr., out Old Dominion dr. to property.

ROBT. N. BRUMBACK CO.
Realtors. OW. 7330.
Lee Highway at Lorcom Lane

Lots Wanted 74

SMALL ACREAGE or large lot either overlooking Potomac, Rock Creek or Washington or on a stream. Price reasonable. OR. 6156.

Acreage, Sale 75

MARYLAND

$99-$189-A. is cheap on terms, 6-10-A; on, nr. R. No. 240, 23-mi. to D. C.; big future. Other tracts. MR. BRASWELL, AD. 5688.

50 ACRES of level ground in the Bethesda area at $750 per acre. Excellent for investment or subdivision and development. We believe this land has great possibilities of appreciation in value. American land is good at any price; at $750 per acre this land is reasonably priced.

To reach—Drive out Old Georgetown rd. 1 block past Grosvenor lane to Little Church in the Wildwood, turn on Bell Mills rd., ¼ mile to our sign. Call

Marvin J. Duncan & [illegible]
Building Construction and R[illegible]
4420 Conn. Ave.

5 Beautifully Wooded [illegible]
On Layhill, Rd.

A short distance east of Georgia ave. and only 7 miles from D. C. Line. A bargain at $4,500. Call Whipp, SLigo 4855, with

ROSEY REAL ESTATE

VIRGINIA

ACRE BUILDING SITES.

Some on concrete road, some on good gravel streets, some open, some wooded; restricted for neighborhood protection while preserving country freedom; priced upward from $1,000.

MASON HIRST
Annandale, Va., at the end of Columbia Pike. Phone AL. 5812. Closed Sundays.

3½ ACRE HOMESITE

Beautiful with frontage on 2 streets, can be sub-divided into 3 parcels slightly more than ½ acre each, should you be interested in buying with some of your friends. Will be convenient to new Shirley Highway, approximately 9 miles to D. C. Price $3,750 with $1,000 cash, balance, name your own terms.

SMITH REAL ESTATE CO.
REALTORS
CH. 8007.

BETWEEN
400 AND 500
ACRES

Suitable for a subdivision, a new golf or country club or an institution, is available in Fairfax County, very close to Alexandria City. No information over the phone or by mail; if interested see M. N. BARRY, 2206 MT. VERNON AVE., ALEXANDRIA, VA.

Waterfront—Sale 75A

160 ACRES, ducking, boating; 40 miles D. C. Good house, electricity, terrace, six fireplaces. Large tobacco barn. $16,000. DI. 9866.

WOODLAND BEACH, MD.

Furnished 5-room cottage; fine location; inside toilet, running water, electricity; 10 nice lots included; owner must sell. $6,950. MR. BAILEY, DU. 2342. WM. H. BOAZE, 3408 18th St. N.E.

POTOMAC RIVER—90 acres with approximately 2000 feet river frontage. Above Great Falls. Stream. Entire tract can be bought for $200 an acre. Shown by appointment only. Mrs. Douglass S. Mackall, Exclusive agent, McLean, Va. Phone Elmwood 341.

COLONIAL BEACH—Apartment house, rooming houses, cottages, lots. One beautiful 9-room house, 20 acres land, private lake. John E. Mayo, P.O. Box 188, Colonial Beach, Virginia.

GIBSON ISLAND, MD.—Now available in this exclusive year-round shore location, a fine 9-rm. white clapboard residence in excellent condition. Large living rm., large paneled dining rm., unit kit., laundry and 3 baths, plus maid's rm. and bath; 2-car garage with 2 unfinished rms., ½ acre lot. Newly installed hot-water oil-burning heating system. An opportunity to buy a home in this section which is about 45 miles from Washington, and has long been a favorite with the Diplomatic, Consular and Official Sets of Washington and Baltimore. For further details and appointment to inspect call Mr. Jensen, HO. 0872, or HO. 1661, eves.

ALLAN RUTHERFORD, Realtor.
5800 York Rd., Baltimore 12, Md.

LOG CABIN
Epping Forest, Md.

ON SEVERN RIVER, 3 MILES FROM ANNAPOLIS. Delightful log cabin on wooded hillside and 12 waterfront lots with private cove. Cabin has 2 large porches, each approx. 10x30, will sleep 8 people. Partly furnished, electricity. Very reasonably priced, terms. Open Sunday 1 to 6 p. m. Salesman on premise. Rose Path, Epping Way. Also several other lots, large and small, waterfronts and nearby. All good buys.

O. B. ZANTZINGER CO.
945 K St. N.W. NA. 5371.
Eves. and today, OR. 4833.

ON THE VIRGINIA SHORE

of the Potomac, 55 miles from this office in the home country of the Indian Princess Pocahontas, whose intervention saved the life of Capt. John Smith. 32 acres of wooded land about 100 ft. above the river, with shore line of over ½ mile, view over miles of water toward the sunrise and Maryland. The new, pseudo log house faces the river, is modern, has a stone fireplace for 4-foot logs, studio living room with mezzanine balcony 33 feet long, sleeping porch 10x24 ft., overlooking the river, private bedroom, 3-piece bath with shower, an uncompleted bath, kitchen with gas range and large gas refrigerator, modern cabinets, electric plant, automatic water supply from deep well and other fixtures. Completely and suitably furnished. Boat house, bathing beach, 13-foot outboard motorboat. Small orchard of bearing trees. Offered for sale subject to 1st mortgage of $12,000, payable $79.20 per month, including interest at 5%. Owner might trade for seagoing cabin cruiser.

LOUIS P. SHOEMAKER
1719 K St. N.W. NA. 1166.

Continued on Following Page.

[W]aterfront—Sale 75A

Continued From Preceding Page

...-$9000 on terms is give-away for lots average 175 ft. on water, nr. Deale. ...ing, boating best; inspect-act. Mr. ...well, AD. 8666, 3617 14th.

NEAR ANNAPOLIS

Beautifully wooded, 2 acres on knoll overlooking river and surrounding countryside; improved 2-story modern home, ... bedrooms, 3 baths, studio living room, electric kitchen, large pantry, large hall, ...ly screened porch, workshop in basement, 2-car garage, all plumbing fixtures new, modern and in perfect condition; outside fireplace. Seen by appointment. Price $33,000.

J. LEE PRICE
2302 S. Arlington Ridge Rd.
JA. 1504. Ivy 1272.

...Y EXTRAORDINARY small estate, ...ted for year-round living, 7 miles ...m historic and colorful Annapolis, 40 ...nutes commuting from the Nation's ...pital. Nicely secluded setting 2 miles ... Defense highway on South River—... salt water tributary of Chesapeake ...y. On 3 acres of land, this luxurious ...me setting boasts a 900-ft. waterfront with a fine dock and boathouse, ...ving dressing rooms, bar, sun deck, ... fully equipped. The plan of the ...se is ideal, all built around the vast ...-ft. living room which opens directly ... all other rooms. On the first floor ...re is also the dining room, bar, pan... and kitchen, the master suite of ...drooms, 2 dressing rooms and bath, ...other suite of 2 bedrooms and bath ... a front guestroom and bath. A 110-... screened porch overlooks the river. ... the second floor there is a 36-ft. ...creation room and 2 suites, each with ...rooms and bath, 14 large closets pro... unusual storage space for all pur...ses, 3-car garage has two rooms and ... above. New, small greenhouse ... early start of annuals. For a family ...king delightful surroundings—with ...phasis on seclusion and boating from ... to canoe—"WOODHAVEN" will ...er an irresistible appeal. Privacy, yet ... isolation—a setting for pleasant living and gracious entertaining. Offered at ... than two-thirds of cost of building ...h financing—a real value. Come out ... see for yourself. Owner, W. WADSWORTH WOOD, now at 82 West Washington st., Chicago, Ill., will be there ... weekend. Take Defense highway, ...ute 50, toward Annapolis, turn south ...) 2 miles at Palmer's Garage cross ...ads.

SOUTH RIVER FOREST HILLS
Beautifully wooded lots on broad sec... of the South River (north side). Excellent swimming and boating. Cottages now being constructed, open for inspection Sundays. From Washington: ...ning rd., Central ave. to Riva rd. ...m Annapolis: West st. to Riva rd. ...ar Parole). Look for WEAVER ...OS. sign at entrance (near old ...dge).
WEAVER BROS., INC., OF MD.
SA. 8181.

FAIRHAVEN ON THE BAY
OPEN TODAY, 1-5 P.M.

Located in one of the prettiest residential communities on Chesapeake Bay.
This attractive cottage is partly finished in knotty pine and in excellent condition.
Living room, combination kitchen and dining room, 2 bedrooms and bath, large covered porch, electric refrigerator and electric range. Huge dormitory on 2d floor; oil heat; large fenced-in lot; 5 fruit-bearing trees, beautiful shrubbery and garage. Reasonably priced.
To Reach: Drive through Upper Marlboro, turn right on Solomon Island rd. and follow sign marked FAIRHAVEN and look for sign marked BEITZELL.

OPEN SUN., 1-5
BEITZELL, DI. 3100

Drum Point Beach

Washington's newest and largest beach development offers 2,200 acres of playground, including approximately 6 miles of beautiful shore front with miles of ...n, wide, white sand beach bordered ... majestic hardwood trees. ...njoy clean wholesome living all summer long—not far from the teeming ... steaming city are sands of opportunity beckoning you to a summer ...d living at DRUM POINT BEACH ... enchanting playground of 2,200 ..., including miles of white sand ... and 4 fresh-water lakes bordered by majestic hardwood trees. Here ... your chance to own a home where ... can retreat at the end of the business day—to relax and enjoy the restfulness of DRUM POINT BEACH. The beauty of DRUM POINT BEACH ... been preserved in the many secluded ... off the beaten path where one ... place a cozy cottage and still have ... outlook over the sparkling blue ... of Chesapeake Bay. Large beautiful wooded sites at pre-development prices, some with riparian ..., make DRUM POINT BEACH a ... and permanent vacation investment. ... property owner has the privilege ... use of approximately 6 miles of ... fronting on the salt water of ...sapeake Bay and the Patuxent River, ... the use of 4 silvery, spring-fed ...h-water lakes teeming with fish. DRUM POINT BEACH has one of ... finest all-year-round harbors in the ...sapeake Bay area where yachtsmen ... leisurely indulge their hobby—sun ...ers and swimmers have unbounded ... for sport—Izaak Walton fans are ... welcome by the fresh-water lakes ...ming with fish.

DRIVE DOWN TODAY
...st Penna. ave. to Alabama ave. se., ... on Route 4, through Upper Marlboro, continue on Route 4 to Wells Corner, turn right to Wayson's Corner, ... on Route 416 to Prince Frederick, ...ough Prince Frederick on Route 2 ... 15 miles, left to DRUM POINT BEACH.

BANCROFT
MONEY INVESTED IN GOOD LAND ENHANCES MORE IN VALUE THAN CASH IN THE BANK.

UNUSUAL WATERFRONT SITES WITH RIPARIAN RIGHTS
Restricted Peninsula Development With Deep, Protected All Year Round Harbor
75-FOOT PIER
MILES OF WOODED TRAILS AND BRIDLE PATHS
...ean, sandy shore line. Excellent ...ing grounds. Private oyster beds.

Planned For Quality and Permanency, For Sports-Loving People
WOODED SITES As Low As $750

Directions: Drive through Upper Marlboro Route 4, turn right on Solomons Island rd., Route 416, continue on Route 2 through town of Prince Frederick to Bancroft. State highway direct to property. Watch for signs.

...hington address—Barse Stonebraker ...835 K St. N.W. NA. 4483
...Write or phone for illustrated folder

[Vac]ation Places 75C

...E MAY, N. J.—6 rooms, ocean front, ...ust and September; also 6 rooms ... ocean front for season, also penthouse for two, weekly. All newly furnished. Dellas Agency, Cape May, ... Jersey.

...TERFRONT, attractive 8-rm. house, ...nished; shade trees; will rent for ...mer. Will Stegeman, Remo, Va.

...ERAL SEASON RENTS AVAILABLE. OTHERS FOR HALF-SEASON. ...E. TIKIOS, 41 MARYLAND AVE. ...phone 5221, Rehoboth Beach, Del. 2.

...RECREST—Log cabin bungalow, ... 100 acres of woodland, 8 rooms (5 ...ly bedrooms), 3 baths, hot-water ... 3 open fireplaces; living room 41 ... long; maid's room, bath, game room ... laundry in separate building. 11 ... to Homestead Hotel, Hot Springs. ... 3,000 feet altitude. Rent to September 15th, $200 per month. Fall ...r, $400 per month. Mrs. R. A. ..., Clapboard Hill rd., Greens..., Conn.

...MMER HOME NEAR REHOBOTH— ... furnished rooms, bath, gas range, ...eration, private wooded salt-water ... Sail and motor boats. July ..., Aug. 30 on. Weekly rental. ... Showell, Millsboro, Del.

... BLUE RIDGE SUMMIT, PA. 2 hrs. ... Wash., beautifully furn. house and ...; small or large groups; weekends ...onger; good swimming. RE. 7500, ... 73455, or CO. 2754 weekdays.

[Dog]s, Pets, Kennels 76

...TTER of English bulldog pups, AKC; ...ks old; 2 males, 1 female. Phone ...22. Mrs. J. Holland, 868 Broad st., ...geport, Conn.

...RDALE—Almost 1 yr. old, AKC regis., ... running space. $60. OR. 2649.

...HAN PUPPIES, 4 months; reds and ..., ch. stock, pedigreed. Wire or ... Kalosa Afghans, 1274 Folsom st., ... Francisco (3).

ANTIQUE SALE
...n account of remodeling my shop, ... reduce price on every article. This ... opportunity to purchase antiques ... fall prices rise. Dropleaf tables, ..., desk, chests of drawers, loveseats, ..., chairs, mirrors, rosewood melodeon, ... piano and many more articles. ...RMEN STUDIO—OPEN SUNDAY ... Wisconsin Ave. N.W. MI. 0511.

... STUD, wire-haired terrier, fullblooded, all white. A.K.C. OR. 3375.

...UTIFUL German Police Puppies, 3 ...ks old. Phone SP. 0426-J.

...ER PUPS, AKC reg. Best blood ... annual Int. Ch. Reasonable. TE. ...

...ARIES in cages; good singers; $10 ... $15. WO. 9336.

...ER—Male, black, 21 months; reg. ... C. G. 6 champions; child's pet; ... CH. 6482.

...ERS, black, A. K. C. reg., champion blood lines, 8 wks. FL. 6834.

COLLIE PUPS
3 males left. JA. 1258-W.

Dogs, Pets, Kennels 76

COCKER SPANIEL pups; 3 females; 2 reds and 1 blonde; AKC reg.; inoculations certified; pedigreed; reas. LI. 3311.

COCKER PUPS—Beautiful champion bloodline; 7 wks. old, $30; delivery if desired. CH. 8096. If no answer call TE. 3196 after 1 p. m.

COLLIE PUPPIES, champion sired, priced reasonably. Corriedale Kennels, Sleepy Hollow rd., Falls Church, Va.

DOBERMAN PINSCHER, brood bitch, 2 yr., beautiful brown; daughter of "Dictator"; gentle, affectionate; must sacrifice, $75. R. G. Allen, Dalesview 833-W-2.

ENGLISH SETTER pups, pedig.; big bargain, or will trade for girl's bike. WI. 9113.

ENGLISH BULL pups, champion sired, A.K.C. regis. Reas. to good homes. 4005 Nicholson st., Hytts., Md. UN. 0608.

ENGLISH BULL pups, female; reg. AKC; real sour mugs. WA. 3142.

GERMAN Shepherd Pups, AKC reg. Champion stock. 711 S. Queen st., Lancaster, Pa. Reasonable. Phone Lancaster 3-3080.

GERMAN SHEPHERD, female, 6 months; AKC registered; championship breeding. 2140 Wisconsin ave. nw.

GERMAN Shepherds, $75 up. For a sound, intelligent champion bred Shepherd, DORIS STORBERG, 58 Summer st., Andover, Mass.

GERMAN SHEPHERD, male, 5 months old; good pet; price reasonable; must have a good home. NO. 9046.

GERMAN SHEPHERDS, $75 up. For a sound, intelligent champion bred Shepherd, DORIS STORBERG, 58 Summer st., Andover, Mass.

GREAT DANE, female, 2½ yrs.; papers can be seen by appointment. TE. 3024.

GREAT DANE PUPPIES, registered; 3 months old. Price, $75-$150. Write David R. Donovan, Berryville, Va., or call Berryville 16-W.

IRISH TERRIER puppies, 2 mo. old; sired by champion; AKC reg.; wormed, inoculated; males, $65; females, $50. ME. 0540, Apt. 517, after 7 p. m.

KITTEN—Kind home wanted for little gray kitten. LI. 1755.

LOVE BIRDS—Beautiful pair, $35 with new cage. HO. 1692.

LANDOVER KENNELS, boarding, stud service, indiv. runs, exc. care. WA. 6084.

MINIATURE Schnauzers, 3 months old, champion stock. WI. 9087.

HOLLYWOOD KENNELS — Boarding; Cocker Spaniel puppies and stud service. WA. 1824—TO. 5139.

POINTER PUPS—2 fine registered litters; reasonable. FA. 844-J-1.

POMERANIAN, 18 mo., butterfly type; puppies; AKC; champ. blood lines. 3608 Plateau ave., Balto. 7, Md.

POODLE, standard (French), chocolate colored, 10 mo. old puppy bitch; has very good points; no papers due to mix-up in foreign importation, though papers may come through. Carries excellent coat. Mrs. Pauline Marsh, 37 Cinder rd., Timonium, Md. Phone Towson 2288-W.

PUPS, purebred, 2 mos. old, shipped c.o.d. your approval; toy fox terriers, rat terriers, pit bulls, English shepherds, Eskimo Spitz; males, $15; females, $10; Scotch collies, males $20, females $15. Alton Knight, Fountain Inn, S. C.

PUPPIES, 2 mos. old; both male; part Chesapeake Bay retriever. Must be sold together. RA. 2350.

PUPS—$5; mother a Scottie; can be seen Sat. or Sun. 3641 Kanawha st. nw.

SCOTTIE PUPS, 9 weeks, show quality, small type; lads and lassies. LI. 3085.

Sealyham Terriers, A. K. C.
Companion or show. WA. 2778.

SHETLAND SHEEPDOGS, pets to blue ribbon winners. Prices reasonable. Tweedon Kennels, Mexico 5, New York.

SPRINGER SPANIELS, farm raised, champ pedigree from real hunting stock, also cockers, airedales, collies, English also German shepherds, fox terriers, $10 to $25. Ship anywhere. American Kennels, Orville rd., Hatfield, Pa. Phone 2525.

VACATIONERS—Board your dog in sanitary, well-supervised kennels; individual indoor kennels with shaded private outside runs; long-term rate; pickup and delivery. Oakmont Farm Kennels, Gaithersburg 251. HO. 1368.

SAVE MONEY by pleasant ride in the country. 2 Scotty female puppies, 3 months old, exceptionally healthy and intelligent; AKC registered and wormed. As they are the last of litter of 7, will be sold at reduced price. Fairfax 58-W-13, or write Col. Osmun, Stone Hill Farm, Centerville, Va.

Horses, Livestock 76A

RIDING horses, 1 sorrell gelding, Tennessee walker, 5 years, with papers; 2 mares, 6 and 7 years, pretty animals; 1 bay mare, 1 black mare; for sale cheap to good homes. Call Dick Wells, RE. 6371.

Sale Miscellaneous 78

ACCORDION, white Soprani, having 120 bass with 10 shifts. This accordion is new and has never been used before. OV. 4155.

ACCORDIONS—All sizes; factory low price; trade accepted; complete repair service; work guaranteed. AT. 5575.

ADDING MACHINE, brand new, Remington-Rand; 10 bank. UN. 1200, ext. 11.

AIR-CONDITIONER, ½-h.p., Pleasantaire, 1942 model; exc. cond. EX. 5414.

AIR CONDITIONER, Philco, York, ½ horsepower, window model; A-1 condition; $200 for quick sale. 1025 Conn. ave. nw. NA. 2266, Apt. 415.

AIR CONDITIONER, Philco, ½ h. p., used only 3 mo. Guaranteed perfect. LI. 3624.

AIR CONDITIONER
Window type (Gale), ½ h.p; guaranteed and installed, $145. CO. 8841, Ext. 102.

AIR CONDITIONERS
All types, new and used. Now is the time to buy. Terms. Call RE. 1687.
Since 1875
A. S. Johnson Co.

Air Conditioning Room Coolers
Popular, new ½ h.p. window sill type. For rooms up to 300 sq. ft. Also other new and reworked units.
IMMEDIATE INSTALLATION
Bishop Equipment Co.
OR. 3687 and OR. 3938.

ANTIQUE Victorian love seat, also chair; perf. recond.; sac., $135. OX. 1977.

ANTIQUES—Bargain in pine and walnut furniture, china and glass. Old Lean-To Shop, Baltimore 14, Md.

ANTIQUE—Treasure hunt at Four Winds Farm, Ga. ave. ext. (97), 9 mi., turn right at Norbeck (609). FL. 0396.

ANTIQUE hand-carved Venetian mahogany table and chair, sacrifice, $95; worth many times this price. L. De Franceschi, 25th and K sts. nw.

APEX WASHER, spinner type; recently overhauled, $26. WI. 9009.

ART SUPPLIES, drawing board, 30x26; art books; oil paints and brushes. GE. 9064.

BABY CARRIAGE—Storkline de luxe; reasonable. AD. 6680.

BABY CARRIAGE—Storkline Aristocoach, $27 including pad, excel. cond.; maple youth bed without matt., $25; 15-pane 2'8"x6'8" door, complete with hardware, $25; screens, 3-30x33 inches, 4-27x30 inches. RA. 3622.

BABY CARRIAGE, Nedstrom, padded; practically new; $20. LU. 5190.

BABY CARRIAGE—Bilt-rite, large coach model, chromium wheels and handle; excellent cond. Cost $90, sell for $50. Mr. Blair, 717 Kennedy st. nw., bet. 9 a. m. and 5 p. m.

BABY CARRIAGES
Thayer, $34.95; Hedstrom, $27.95; Whitney, $29.95; all brand-new; also 3 Siberts, $12.95; sold "as is." Berger's, 3412 14th st. nw. DU. 3444.

BABY CARRIAGE—Collier-Keyworth, with mattress. Good condition, $18. NA. 3771, ext. 704.

BABY CARRIAGE, Whitney Steer-o-Matic; excellent condition; mattress included; $25. Phone LI. 3875.

BABY CRIB, Simmons, ivory enamel, Kant-Wet mattress; good condition; $20. OR. 5549.

BABY CRIBS, $22.50, maple or wax birch, wet-proof mattress to fit; $10.95. 15 other styles to choose from. BERGER'S, 3412 14th st. nw. DU. 3444.

BABY play pen, $10.50; wet-proof pad to fit, $3.95; 7 other models in stock to choose from. BERGER'S, 3412 14th st. nw. DU. 3444.

BABY STROLLER, rubber tires, good condition, $7. 929 O st. nw., Apt. 2.

BARBER equipment, like new, 2 Paidar chairs, 2 chair cabinet backgrounds, chromium shoe shine chair, 4 chromium sitting chairs, one pole, one pedestal lavatory, shampoo fixtures. Bargain for quick sale. Sunday, Sligo 6824. Week-days, SH. 6957.

BED, 4-poster, mahogany, double, perfect; Simmons coil springs. MI. 3643.

BED, single, Hollywood "Eclipse," prac. new, $50. OL. 4450.

BED, springs and mattress; china closet; chifforobe; books; exc. cond. NO. 3823.

BEDROOM FURNITURE, 3-piece maple, chis. bed, innerspring, mattress. $70. LU. 7916.

BEDROOM furn., breakfast set, odd chairs and tables, summer rugs, yard dryer, lawn mower. 3719 1st. st. nw. GE. 2759.

BEDROOM SET, dark maple, 3 pieces, $85; also overstuffed easy chair, like new, $35. CH. 9537.

BEDROOM SET, 6 pcs., walnut, $175; gold framed mirror, $25. SH. 5311.

BEDROOM suite, lovely 3-pc. Victorian antique, solid walnut, over 100 years old. Perfect condition. Paul's Upholstery Shop, 732 8th st. nw. EX. 9260.

BICYCLE—Boy's 26-inch Ideal; good mechanical condition; $30. EM. 8685.

Sale Miscellaneous 78

BICYCLE, girl's, 28-inch, new, English, 3-speed, chrome plated, hand brakes. MI. 5643.

BICYCLE, racing, practically new; $26.50. UN. 0882.

BICYCLE—Boy's, 26 in., good cond., $30. WA. 6657, 2022 Peabody st., West Hyattsville, Md.

BICYCLE—Girl's 26-inch, perfect condition, $17. AD. 1759.

BOX SPRING and mattress, used, $20. OL. 2730.

BRICKS—Finest face bricks from Shenandoah Valley, 1 or a million. ALASKA COAL CO., NA. 5885 or CH. 7700.

BUFFET, mah. finished, apt. sized; good cond.; reas. RA. 3626.

BUILDING MATERIALS
All used, fine lot of framing lumber, plywood, plank and timbers; over 30M bd. ft. Must be removed within 30 days. Center of city. Call Mr. Toomey, NA. 7803.

BUILDING MATERIALS
WRECKING LEITER MANSION, 1500 NEW HAMPSHIRE AVE. AT DUPONT CIRCLE; 4 stories, about 55 rooms. One of the show places of this city. Lumber, brick, imported stone marble fireplaces, various colors, hardwood paneling on walls and ceilings, carved and painted designs. Marble stairs, railing, pillars, and floors. Massive stairs and railings. Carpets. Doors of various designs and hard woods. Mirrored doors. Wall cases of all descriptions; 350 feet of designed stone fence; heating plant, radiators, Venetian blinds; elevators, fire escapes. CHANDELIERS; hundreds of items. Have it put in your home or your plans for your future home. Must sell immediately. Salesman on premises Sat. and Sun., 9 to 6; weekdays, 8 to 4:30.
ARROW WRECKING & LUMBER CO
1100 S. Capitol. LI. 2546.

CAMERA, 35 m.m. Wirgin Candid f3.5 in Compur, carrying case; $45. OX. 1589.

CAMERA—Rolleiflex Std., 3.5 Tessar, acc., perfect, $175, Leica "E," 3.5 Elmar, sep. range finder, acc., new cond., $125. UNion 0067.

CAMERA, Leica, new condition, 1:2 lenses, 1/500 shutter, Focomat enlarger, tank, etc.; sacrifice, $300. No dealers, please. Box 314, Wash. Post.

CAMERA—4x5 Ann. Speed Graphic, prac. new; f 4.7 synchro shut., flash gun, holders. Well worth seeing. Phone LI. 5775.

CAMERAS, photo and movie supplies, darkroom equipment, free instructions, expert service; written guarantee. Brenner Co., 933 Penna. ave. RE. 2434.

CANDY-MAKING equipment; copper kettle, rollers, pans, etc. RA. 5487.

CASH REGISTER—National, chrome, 4 keys; total 999; ideal for restaurant; perfect condition. Price $350. Apply 1009 New York ave. nw. NA. 9743.

CELLARETTE, mahogany, equipped, $20; cutaway coat and vest, size 40, $20; man's silk kimonos and pajamas, size 40; lady's genuine alligator pocketbook, $15; Boston rocker and foot stool, mahogany, $20. COlumbia 8105, by appointment.

CLOCK, grandfather's, oak, good running cond.; strike needs repair; $25. GL. 6717.

CLOTHING—Heavy Navy uniforms, gray summer gabardines, 2 civilian suits, size 38. OL. 0915.

CLOTHING—Officer's long Army overcoat, boy's wool overcoat, like new. Leather sheep lined jacket, size 12. Ea. $5. TA. 8152.

COAL-FIRED Arco hot-water boiler, $50; Hercules 20-gal. automatic gas hot-water heater, $40. RA. 7244.

COMPLETE furn. for 8-room house; ping-pong table; electric train; owner leaving town. MI. 0374.

CONSTRUCTION MATERIALS
Iron beams, pipe, reinforcement rods, air compressor, hotel vacuum cleaner, truck motors and light generators.
GORDON IRON & METAL
46th and Upshur st., Bladensburg, Md. WA. 1900.

CORK BOARD—2 and 3 in. thick. HAMPSHIRE CORP., UN. 0300.

DESK (office), good condition, with chairs and lamps, or can be purchased separately. Cecil B. Lupton, OW. 5333.

DESK, flat top, light mahogany custom built with matching chair; also cocktail table and tall 3-way lamp; $80 for lot. DU. 5260 between 11-2.

DESK
Private party, sacrifice, excellent walnut, executive-secretary. Weekdays, 1543 Eye st. nw. NA. 4646.

Desks, Steel and Wood
150 walnut, oak, double pedestal, 42-inch typist flat tops; $15 and up. 25 steel, General Fireproofing Co. make, walnut; $40 and up. 500 office chairs, swivel; typists' straight chairs, all kinds; 500 for sale. Other miscellaneous office furniture. All priced reasonable.
MANHATTAN OFFICE EQUIP. CO.
639 NEW YORK AVE. N.W.

DIAMOND, lady's ⅓ ct., $125; lady's ¾ ct., $150; lady's nice platinum ¾ ct., $200; lady's ½, $250. Gent's 1¼ cts., $250; lady's 1¼ cts., perfect, $350; lady's 1½ cts., $375; lady's perfect 1½ cts., $500; lady's perfect 3 cts., $1,000. Livingston & Co., 1423 H st. nw. MS. 3440.

DINING ROOM table, 6 chairs, mahog. finish; $75. 128 C st. ne., Apt. 23.

DINING ROOM SUITE, 10-pc., walnut; 2-pc. living room suite, love seat, tilt-back chair, table radio, misc. AD. 3490.

DINING ROOM SET—Good condition; reasonable. RA. 0600.

DINING ROOM TABLE, walnut veneer, $5. OL. 7167.

Dining Room Suites
Genuine Duncan-Phyfe in Honduras mahogany. Full 10-pc. suite with large Breakfront china. Full Credenza buffet and server. Also several other 9-pc. mahogany Duncan-Phyfe with Credenza buffet and china to select from, and a 7-pc. French Provincial Jr. dining room suite. All merchandise brand new. Convenient terms.
ALPERSTEIN'S
Cut Price Furniture Store
1023 Seventh St. N.W.
OPEN MONDAY, THURSDAY AND SATURDAY EVENINGS TILL 8 P.M.
NA. 8606 NA. 8559

DIVAN DAMASK COVER, CHEAP. CH. 5706.

DRAPERIES, floral bouquet on white chintz; quilted double bedspread; 3 prs. drapes, valances; pillow cases. Price, $40; practically new. Call SH. 1241.

DRAPERIES AND RUGS
Also bedroom furniture; mantel clock, mahogany case, Seth Thomas movement; elec. fan on pedestal. DU. 6000, ext. 711.

DRESSES, new; by expert seamstress; sizes 44-46, printed rayon wash; Bemberg sheers; $12; slenderizing wrap-around. Ask for Carrie. NO. 9238.

DUMBBELL SET, 60 pounds; good condition; $10. GE. 9064.

DURAND steel double locker, $15.00. L. DE FRANCESCHI & SONS. 25th and K Sts. N.W.

ELECTRIC FAN, exhaust, 30-in. 6 blades; 3 speed; a.c. OV. 3365 after 6.

ELECTRIC REFRIGERATOR—Reach-in box, about 40 cu. ft., 4 doors, blower type; excellent condition. Price $450. Apply 1009 New York ave. nw. NA. 9743.

ELECTRIC MOTOR, 3 h.p. Century, single phase, 110-220, 60 cycle; excellent condition; $125. 628 19th st. ne. LI. 9800.

ELECTRIC FAN—R. & M. Banner, 16-in. oscillating, almost new, perfect cond., $28. 5709 10th rd. N., Arl.

EXHAUST FAN, Lau, 36 in.; like new; reasonable. Phone DE. 7070.

EXHAUST FAN — Emerson 18-inch; 1/6th h. p. motor; $50. Call WO. 2742 or AD. 5052.

EXPOSURE METER, other photo items. Brenner Co., 933 Pa. ave. nw. RE. 2434.

FAN, large electric, pedestal (table or floor), 3 controls, prac. new. $130 or best offer. WI. 7330.

FAN—Robin Meyer, ½ h.p., 2 speed, 36" cast aluminum blades, chromium guard, adjustable chromium and black pedestal; excellent condition, reasonable. EM. 0162.

FILING CABINETS
Wood; reconditioned; 4-drawer letter or legal. $19.50 each. H. BAUM & SON, 616 E st. nw.

Filing Cabinets
Four-drawer, legal-letter size, wood; $12; first-class condition; 150 immediate delivery. Four-drawer steel legal-letter size, with and without locks; $25 and up; 75 immediate delivery. Brand-new steel storage cabinets, two-door, 5 shelves; $44.
Manhattan Office Equip. Co.
639 New York Ave. N.W

Folding Chairs, Steel
with rubber tips, $2.50 each, slightly used; also used wood chairs, walnut 3-plywood; also new folding chairs. MANHATTAN OFFICE EQUIP. CO. 639 NEW YORK AVE. N.W.

FOLDING CHAIRS
New steel chairs for a limited time, $2.50 each. H. Baum & Son, 616 E st. nw., NA. 9136.

FRIGIDAIRE, 4-cubic-foot, in good running condition, $65. HY. 0679.

FRIGIDAIRE, Kelvinator, $50. Call SPruce 0492-J, 109 Woodland rd., Morningside, Md.

FULL DRESS suit, size 39 regular; also shirt, tie and vest; worn once. TE. 2894.

FUR COAT, Russian red fox, cost $450, sacrifice $100. RE. 4133.

FUR COATS—Several new mink coats. Box 293, Washington Post.

FURNITURE—2 beautiful modern living room suites; reasonable; other miscellaneous items. GE. 4124.

FURNITURE—Living room, dining room, kitchen ware, 3 chest drawers, 9x12 rug, scatter rugs, other furnishings. 218 S. Courthouse rd. OW. 5498.

FURNITURE—Complete furniture in and for an eight-room house. Living room, dining room, bedroom, etc.; including Steinway Spinet and some unusual Chinese pieces. See Sunday 10 until 6 at 5800 Edgemoor la., Bethesda, or call WO. 7849.

Sale Miscellaneous 78

FURNITURE, 3-pc. overstuffed living-rm. set, $25. ME. 5968.

FURNITURE—Living rm., bedrm. and misc. furnishings. OW. 5333.

FURN.—Attr. 3-way table lamp, $12.50; linen locker with tray, $12.50; pr. drapes, $5; brass candlesticks, $10. MI. 1235.

FURNISHINGS—RCA combination; Hanovia sun lamp; original oil paintings; lamps; electric fans. DE. 7675.

FURNITURE
Dining room and bedrm. sets, library and antique tables, lamps, furs, winter coats; cheap. CH. 8181.

FURNITURE—Solid mahogany 18th century style twin bedroom suite, box springs, cotton mattresses, 2 chests and night tables, Pembroke tables (2), bookleaf (or console), end, coffee and pie crust tables; 2 table lamps; floral upholstered host and hostess chairs; mirror; 4 pairs draperies, lined and interlined with valance, 3 matching; all fine quality; excellent condition. McLean Gardens, OR. 4575. Sat. and Sun.

FURNITURE—Living room, studio and bedroom furniture for sale, sacrifice; owner leaving town. Phone FR. 7700, Ext. 509.

FURNITURE SALE
Custom-Made Floor Samples
Blue Lawson sofa, complete spring construction, $115; matching chair, $59; beige tapestry Lawson sofa, $125; matching chair, $67; wine Chippendale sofa, $95; matching chair, $50; blue studio couch, $50; blue tapestry Duncan-Phyfe sofa, $89. We also have other merchandise, such as Hollywood beds, complete with innerspring mattresses, all sizes, $54.50 each; Rollaway beds with innerspring mattresses, $27.50 each; Cannon bed sheets, $1.97 each; chenille bedspreads, $6.75; feather pillows, $1 pair. Open daily until 6 p. m., Thursday until 9. Hoffmann Upholsterers, 2433 18th st. nw.

FURNITURE, maple extension table, roll-a-way bed, 2 ice boxes, chest of drawers, baby two-day trainer; reasonable. TA. 3075.

FURN., $1,500 modern 1-bedrm. apt., Northwest; avail. immed. Box M-508, Washington Post.

FURNITURE—Large mahog. cellarette, 4 months old; reasonably priced. Miss McCormick, DE. 1600, after 6 p. m.

FURNITURE—Mah. Gov. Winthrop desk, $59; mah. small antique mirror, $9; mah. drum-top table, Duncan Phyfe, $20; mah. Duncan Phyfe glass-top coffee table, $20; mah. sewing table, Priscilla model, $20; kitchen cabinet, $30. OR. 0639.

FURNITURE—NEW
Spectacular Values
REMEMBER
FOR FINE FURNITURE
THE HEARTH CO.
ALSO
HEADQUARTERS
for Famous Make Springs and Mattresses
from $19.50
STUDIO COUCHES
HOLLYWOOD BEDS
COMPLETE WITH FINE Innerspring Mattresses
EXCELLENT QUALITY
SPECIAL $49.95
FINE BETTERMADE BEDROOM SUITES
EXTRA PIECES AVAILABLE
NEW SHIPMENTS IN DAILY
Georgetown's Largest Furniture Store
THE HEARTH CO.
3289 M ST. NW.
Near Wisconsin Ave.
Cars 10, 20, 30
Open Monday & Saturday 'til 9 P. M. CO. 7252

FURNACE, Thomas Somerville Co. hot-water type boiler, suitable for 6-room house. SLigo 1837 after 6 p. m.

GAS RANGE, Oriole, 4-burner, and oven, $50. Easy washing machine, $35. WO. 3124.

GAS RANGES—All sizes; new, used. Acme Stove Co., 1011 7th nw. NA. 8952.

GAS RANGE, Detroit Jewel, exc. cond.; table top, oven control. SLigo 5915.

GAS RANGE—Majestic, super-insulated, table top, $85; table cloth, Irish damask, large, exc. thread count, $50. OR. 5876.

GASOLINE SHOVEL
1 yd. Excellent shape. Ready to go to work.
ACTION TRUCK CO.
2119-2121 Bladensburg Rd. N.E. TR. 9300.

HATCHERY EQUIPMENT—$1,800 invested; will gross in 6 months $12,720. H. H. Dudley, Wardensville, W. Va.

HOLLYWOOD BED, double, box springs and mattress; good condition. GL. 0213.

HOLLYWOOD bed, ¾ width; innerspring and box spring. SLigo 5029.

Hot Head Press Machine
56-inch buck. Sell for $300. See Mr. Brittain.
Old Dominion Cleaners
4036 Lee Highway, Arl. OW. 6611

HOUSEHOLD FURNISHINGS—Entire contents of 8-room house; also sturdy metal yard swings and trapezes; built-in kitchen sink. 809 Somerset pl. nw. RA 7640.

ICEBOXES—New and used. ACME STOVE CO., 1011 7th st. nw. NA. 8952.

ICE CREAM FREEZER, Mills, 5 gals.; two 60-gal. hardening boxes; good cond.; cheap. WI. 8335.

IRONERS—Thor Gladiron, $99.50. Immediate delivery. District Electric Co., 5023 Wisconsin ave. nw. WO. 4902.

LADIES' COATS
SUITS AND FURS
Must vacate, lost our lease; values like these never before offered in Washington; all-wool suits and coats up to size 44, $5 up; new 1947 style fur coats, $29 up; time is short; complete store fixtures for sale.
QUALITY SHOP
307 7TH ST. NW.

LUMBER of all kinds, plywood, screen wire. Open daily and Sunday. NA. 3569. 925 9th st. nw.

MIMEOGRAPH MACHINE, Model 96, with stand and motor drive; excellent condition. NA. 2239.

MOTOR, General Electric, 1½-h.p., 1-phase, 110-220 volts; excellent condition. 1498 H st. ne. TR. 7348.

MOVIE FANS—Large selection in movie cameras, projectors, films, etc. Tradeins. Brenner Co., 933 Pennsylvania ave. nw., opposite Department of Justice.

NEON SIGN—2-sided, "Italian Spaghetti"; 6-month-old cooler, 6-case capacity; commercial gas range, cash register. Call TE. 9853.

OIL BURNER, boiler unit, with controls and jacket; suitable small home; reas. price. TE. 3519.

OFFICE FURN.—3 executive desks (2 metal), 2 swivel chairs, 3 sec'y. desks, typewriter. TE. 4882 bet. 7 & 9 p. m.

ORIENTAL RUGS—Several unusual fine ones, large and small. OR. 3896.

ORGAN, Estey, reed, chapel style; modern mahogany case; $50; excel. cond. AD 3825. 2530 12th st. nw.

PAINT SPRAY OUTFITS, complete, less motor, $26.95 and $51.95. 1498 H st. ne. TR. 7348.

PAINT SPRAY outfit with 4-h.p. Briggs and Stratton gasoline motor. Excel. production outfit. Like new. $175. 1498 H st. ne. TR. 7348.

PEARLS, genuine Oriental, $1200 value. Will sell for considerably less. Call Mrs. Wood. EM. 8908.

PHOTO-ENGRAVING PLANT, complete; best offer; can be seen Sunday, weekdays, 411 Mass. ave. nw. RE. 6332.

GAS RANGE, Roper; 2 ovens, heat control, timer; perfect cond. OL. 8668.

PIANO, Kimball upright, good cond., beautifully refinished in cream, with hand-painted ivy design, perfect for recreation room or sunparlor. Free delivery locally, $100. Call SLigo 3885.

PIANO—Shaw, upright, splendid tone, and bench. $200. SLigo 2305.

PIANO—Steinway Spinet; excellent condition. See Sunday 10 until 6 at 5800 Edgemoor la., Bethesda, or call WO. 7849.

PIANO—Upright, excel. cond.; beautiful tone; bench; $150. HO. 7770.

PIANOS, the largest selection of rebuilt pianos in Washington; baby grands, $595 to $795; spinets, $325 to $395; apt. uprights, $295 to $375; small uprights, $195; medium size uprights, $145 to $195; all pianos sold with new piano guarantee; save money where rent and other overhead costs are lower. Colonial Piano Shop, 1104 9th st. nw. NA. 4870.

PIANO, Shoninger, upright; $75. CO. 8567.

PIANOS, 2 Upright, in excel. cond., terms if desired. Call TO. 5918.

PIANO, cabinet grand, Schumann; good condition. Call CHestnut 4937.

PIANO, Shaw upright, good condition; $75. Call NO. 3542.

PING PONG TABLE, $20. 6 dining-room chairs, $30. Gate-leg table, $15. AD. 7206.

RADIO-PHONOGRAPH combination, Stromberg-Carlson, $40; floor model. MI. 7951, Ext. 105.

RADIO-PHONOGRAPH—New 1947 Majestic console, 8-tube, 2 band; automatic record changer; never used; cost $210. Radio engineer leaving town will sell $140. HI. 1683-W.

RADIO, Philco, auto. record player comb.; beautiful cab.; single bed, mahog., comp.; also cellarette. TA. 0681.

RADIO test equipment, RCP, signal generator, superior tube tester; $50. TE. 1387.

Sale Miscellaneous 78

RADIO PHONOGRAPH, Philco floor model; excel. cond.; reas. FR. 4635.

RECORDS, opera and classic songs by Amato, Ancona, Bori, Calve, Caruso, Eames, Farrar, Galli-Curci, Gigli, Journet, Melba, McCormack, Patti, Plancon, de Reske, Ruffo, Sammarco, Sembrich, Tamagno, Tetrazzini; Van Rooy, Rigoletto (complete with La Scala); old catalogues. Mr. Hassell, CH. 7683.

REFRIGERATORS—New G.M. Frigidaires, 7 cu. ft.; easy terms; 5333 Livingston rd. SP. 0263. Sun. call LO. 7449.

REFRIGERATOR—Brand new Westinghouse; 7 cu. ft.; $220 cash. Phone GL. 7429.

REFRIGERATOR—Latest prewar Coldspot, 7 or 8 cu. ft. de luxe; perf. First $115. Also large Underwood, like new; first $37.50. Also Meissner professional 2-speed portable public address recorder, $67.50. AT. 5832.

REFRIGERATOR—Servel, slightly used. 8 cu. ft. De luxe model. OL. 8660.

REFRIGERATOR, Westinghouse, 4½ cu. ft., 1st-class cond.; $85. DU. 8310.

RIDING BREECHES, beautifully tailored by Albert Moore; cavalry twill; buckskin faced; for 5-foot 100-lb. girl; never worn; reasonable. EM. 0162.

ROCK LATHS in bundles; nails, assorted sizes; picks, tools, mattocks. 2119-2121 Bladensburg rd. ne. TR. 9300.

ROLLER SKATES, lady's, White Chicago, excellent condition, size 7, $15. RA. 8488.

RUGS, 3 small Aubusson, one Royal Keslan; 5-pc. Louis 16th suite. Call AD. 7787, Monday.

RUGS, Chinese; 2 beautiful hand-woven Petite rugs, 9x5 and 3x5. AD. 6328.

RUGS, 2 reversible, dark green; 9x12, 5x10. LU. 0398.

RUMMAGE SALE — Sizes 10-11, chic clothes, some slightly worn, some new; fashionable for shorter girls. Sunday, 12 to 5, 1821 16th st. nw., side entrance. DU. 3366.

SADDLE, English type, fully equipped; good condition. OV. 3318.

SCREENS—6 (35½x47 in); 14 (40x56 in.); brand new; reas. TA. 3075.

SEWING MACHINE, Singer, drophead, treadle; excel. cond.; reas. 4101 38th st., Brentwood, Md. WA. 6249.

SEWING MACHINE—Singer; foot treadle; good condition. SLigo 6023.

SEWING MACHINES
Singers, rent or sale; immed. deliv. We buy machines. SEWING MACH. EXCHANGE, 2412 18th st. nw. CO. 3245.

SEWING MACHINES—Beautiful electric consoles, $69.50. Also portables and treadles. 3812 Lee hwy., CH. 4914.

Sheet Metal Machine
(Pittsburgh Lock) machines, new; also bending brakes, and other machines. Box M-475, Washington Post.

SINK, kitchen, wall, enamel, 42 inches long, single drainboard, good condition, $15. WO. 0504.

SLED, 53 in., Flexible Flyer. Practically new, $5. TA. 8152.

SLICING MACHINE—Electric, US, like new; price $195. Apply 1009 New York ave. nw. NA. 9743.

SOFA, prewar construction, almost new condition. OR. 3896.

SOFA BED, in good condition; used only 7 months; reasonable. TR. 5073.

SOUND machine for sale, 16 mm, in excellent condition. NOrth 8334.

STENOGRAPH—Excel. cond.; new std. books, 1 through 5; complete, $55. RE. 0383 after 6.

STIRRUPS and straps, children's, $5 pr.; cellarette, $8; odds, ends. OR. 3264.

STUDIO COUCH; 1 steam-bath cabinet. TA. 3105.

TROMBONE, white American Standard; excellent condition; $50. SLigo 4426.

TRUMPET, C. G. Conn, with case; good condition; $75. OW. 6253.

TYPEWRITER, L. C. Smith, brand-new; used 1 month; reas. GE. 5274.

TYPEWRITERS—Royal, $39.50; Underwood, $42.50. A few used portable typewriters. Can be seen at 1309 14th st. nw.

TYPEWRITER, Underwood portable, excellent condition. LU. 4454.

TYPEWRITER stand, sturdy, rubber-tired wheels, dropleaf side. RA. 6198.

UNUSUAL GERMAN SILVER fish service, 14-pc., "800" wt., beautifully engraved, unique design, $475; worth much more, to right person. For appointment call NO. 0484.

VACUUM CLEANER, Kenmore, upright, with hand cleaner; reas. MI. 5278.

VACUUM, "Super Vac," like new. Compl. with attachment, $65. Wood bed, coil springs. Good quality, $35. AD. 1713.

VENTILATOR, Philco, excel. cond.; bargain as no longer needed. MI. 5987.

WARDROBE TRUNK, practically new, 23 by 23 by 40½. 1000 P st. nw. Apt. 101.

WASHER, "Easy" wringer type, excel. cond. Will deliver. Reas. SH. 6700.

WASHERS—Bendix, new. Immediate delivery. District Electric Co., 5023 Wisconsin ave. nw. WO. 4902.

WASHING MACHINE—Easy spinner; large family size; excellent condition. CH. 5934.

WASHING MACHINES
Bendix, standard and deluxe models; also wringer type washers. Imm. del. Terms. Livingston Appliance & Radio Co., 4409 South Capitol st. TR. 3856.

WALK-IN, knock-down box; ice cream hardening, frosted food, etc. Almost new; ½ price. WI. 8335.

WEDDING GOWN, size 14, satin. Veiled tiara and gloves; $40 complete. FR. 8536.

WINDOW SCREENS, 12 are 28⅛x33⅛; 2 are 21½x26½. Excellent condition. Reasonable. WA. 3022.

YOUTH BED, new, maple, innerspring, water-repellent Serta mattress; complete, $42.95. Little Folks Shop, 3551 Georgia ave. nw. Open evenings. GE. 3311.

7½-INCH 4.5 Tessar in shutter or barrel, 10-in. 6.3 Tessar in barrel and Zeiss Crix camera with 6½-in. Tessar 4.5 in compur, uses 4x5-in. filmpacks. NOrth 4262.

LEAVING TOWN
1 dining room table, with four high back chairs, made by Sloan.
Black walnut dresser.
Rocking chair.
Hoosier kitchen cabinet.
2 mirrors.
Fireless cooker.
Bridge lamp.
Kitchen table and kitchen utensils. Phone NO. 1938, or DU. 2728, Sunday.

Miscellaneous Wanted 79

ANTIQUES—Silverware in any condition; colored glassware, bric-a-brac, clocks, china. HOUSE OF GIFTS, 1335 G st. nw., at 14th st. ME. 6079.

ANTIQUE JEWELRY, silver, diamonds, dental gold, old watches. We pay cash. SCHILLER'S, E st., at 9th st. nw.

CAMERA—Leica Contax or other 35-mm. type with or without accessories urgently wanted. RE. 2434. Mr. Weiss, 10-6 p.m.

COINS, stamps collections, autog. letters, ivories, gold, silver, diamonds bought. Hobby Shop, 716 17th st. nw. DI. 1272.

Diamonds, Old Gold
Diamond pocket and wrist watches; initial, birthstone, diamond and wedding rings and other jewelry and pawn tickets purchased. Highest prices paid. NEW YORK JEWELRY CO., 719 7th st. nw.

FURNITURE—Good, clean cond.; stoves. Highest cash prices. I. C. Furniture & Stove Co., 1353 H st. ne. TR. 1032.

FURNITURE—Highest cash prices for household furniture and furnishings. For best results, call UNion 1587.

FURNITURE WANTED AT ONCE—Better grade furniture and household effects. Will buy odd pieces or entire home. Please call Mr. Gray, NA. 2679. 918 New York ave. nw.

GOLD OR PLATINUM JEWELRY, silverware and gold teeth; any condition; we pay cash. A. KAHN, INC., 55 years at 935 F st. nw.

GOLF CLUBS—Set; good condition. Call DE. 4016 after noon.

MEN'S CLOTHING
1924 14th N.W. We will call. DU. 9375.

OLD SILVER—High prices paid for old and discarded silver, regardless of condition. LOUIS ABRAHAMS, 733 13th nw.

PIANO stored in exchange for use. No children. No teach. CO. 4741, Apt. 111.

PIANOS WANTED—Colonial Piano Co. pays highest cash prices. Phone NA. 4871 for courteous appraisal.

REFRIGERATORS, washing machines, any make or model. Cash. CH. 5934.

SEWING MACHINES
Highest prices for all kinds of sewing machines; all makes of machines. RE. 1900, RE. 2311. Alterations, AT. 7358.

SEWING MACHINES
We buy all makes of machines. Highest prices paid. DU. 5863.

STOVES AND ICEBOXES — Any kind or size. Also furniture. Acme Furniture and Stove Co., 1011 7th nw, NA. 8952.

SCRAP IRON
AND
JUNK WANTED
CAST IRON ....$1.00 100 LBS.
DELIVERED TO OUR WAREHOUSE
Highest prices paid for scrap iron, scrap metals, auto batteries, house rags.
WASH. RAG & BAG CO.
215 L St. SW. DI. 8007
If you cannot deliver your accumulations, please call us.

SCRAP IRON
and
JUNK WANTED
CAST IRON ....$1.00 100 LBS.
DELIVERED TO OUR WAREHOUSE
Highest prices paid for scrap iron, scrap metals, auto batteries, house rags.
ACE JUNK CO.
2220 Georgia Ave. AD. 5457.
If you cannot deliver your accumulations, please phone us.

WE BUY
AND SELL
DIAMONDS, JEWELRY, LUGGAGE, BINOCULARS, CAMERAS, FURS, SHOTGUNS, RIFLES, MUSICAL INSTRUMENTS, TYPEWRITERS, LEVELS, TRANSITS, MICROSCOPES, ETC. PAWN TICKETS.
Established 1911
TENDLER'S
PAWNBROKERS SALES CO.
913 D ST. NW. ME. 9339.
FREE PARKING.

Miscellaneous Wanted 79

AM interested in buying old silver, china, jewelry, clocks. Dora Milestone, 1335 G st. nw. (at 14th and G). ME. 6079.

WE BUY
MUSICAL INSTRUMENTS
ENGINEERING INSTRUMENTS
ALSO typewriters, old gold, silver, watches, jewelry, men's clothing, sporting goods, binoculars, cameras, pawn tickets, all types of firearms, trunks and suitcases or what have you?
WILL PICK UP AT YOUR HOME
MAX ZWEIG SONS
937 D St. N.W. ME. 9113

Farm and Garden 81

PRUNING, tree removals, cabling, feeding, spraying. For free estimate call COLUMBIA TREE SERVICE CO. SH. 8188.

SODDING, topsoil, trimming, evergreens, nursery plants; sod laid or delivered. HOWARD LANDSCAPE CO., LI. 0486.

Boats, Parts, Service 82

SAILBOAT, Pen Yan Phantom, 14 ft. long, 62-in. beam; docked at Anderson's Boat Yard, Wellington Villa, on Mt. Vernon Pike. GL. 4400, Ext. 756.

SAILBOAT—13-ft. sloop, rigged sound, good canvas; reas. DI. 8112.

CABIN CRUISER, Chris Craft, 28 ft.; sleeps 4, 130 h. p. motor with reduction gear. Newly refinished. Completely equipped for cruising or living aboard; $4,000. See at Nash Marine Slip, 21, or call OV. 0283.

OWENS 33-ft. cruiser, twin screw; new. Immediate delivery. WO. 6823.

SMALL PLEASURE boat; business. DE. 2714.

SAILBOAT, 19-foot; stainless steel rigging, much new equipment; absolutely dry; $325; with almost new 3.3 h. p. Sea King outboard, $400. CH. 5024.

CABIN CRUISER, 32x10½; Falcon engine, 40 h. p.; in fine cond.; $1,500, or offer. Pier 42, Nash Marine. GL. 6752.

SEAGULL SAILBOAT, 18½-ft.; excel. cond.; low cabin; reliable motor; fully equipped; suitable sailing, motoring, weekending. Priced for immediate sale. NO. 0403.

18-FOOT Marconi sloop, sails and hull top condition. WO. 4773.

29x9.6 SLOOP, Arnolt 4-cyl. auxiliary with reduction gear, Norge sails, Monel galley, enclosed head, full head room, sleeps 4 in 2 cabins. Koolshade screens and full equipment, mahogany hull and superstructure, cast-iron slotted keel and centerboard; ideal for local waters; mahogany just refinished to the wood; going on ways this week for hull and bottom repainting. Price, $5500. Inspectable, Slip 16, Capital Yacht Club. FA. 2023-R.

YACHT—90 FT.
"Consort IV," built in 1936, 18-foot beam, twin Winton Diesels, double planked mahogany hull, all teak decks and deckhouse; new 10 KW Diesel generator, new batteries, 75-watt RCA ship to shore telephone. See at
Merrill & Stevens Shipyard,
MIAMI.
Details from Mr. Rumpf.

OUTBOARD motor, "Champion Electra," twin cylinders; good cond.; $150. OW. 5303.

PENNANT CLASS SLOOPS
18-ft. shelter, 23-28 ft. cabin, 37-ft. ketch
ON DISPLAY, MODERATELY PRICED
SAILING LESSONS
Builder, 112-01 14th Ave., College Point, N. Y.

16-FT. OUTBOARD boat, new 50 h.p. motor; 16-ft. Thompson outboard, 16 h. p. Evinrude motor. Washington Yacht Club, or 416 12th st. se.

75-FOOT Patrol boat; can live on. Overhauled, $3500. TR. 6566.

FLOATING HOTEL—Double-deck, 27 staterooms approx. 9'x7' each with 2 bunks and springs. Steam heat in every stateroom. 500-gal. hot-water system, 500-gal. fresh water capacity. Complete shower and bath facilities. Galley, dining room and walk-in refrigerator. Cost $120,000 to build. Sacrifice at $10,000. Apply Charles Goldfine, 1225 Vine st., Philadelphia 7, Pa., or call LI. 9-2482 mornings until 10 a. m.

GAR WOOD
16-foot utility runabout. Immediate delivery. Famous Gar Wood quality throughout. Seats six comfortably. Generous leg room.
ENSIGN INBOARD RUNABOUT. Now on display. Fast and maneuverable. Order now for early delivery. The latest in LOW-PRICED pleasure boats.
JACK BLANK
1437 Irving St. N.W. AD. 8500.

Trailers, Sale 82A

½ TON PICK-UP; strong body, good tires, hitch, safety chains; $125. HO. 7770.

SACRIFICE—1943 House Trailer, 23-foot, 3 rooms. Sleeps 4. $1,400. Vet. must sell. Leaving Wash. and need money immediately. SLigo 1490 'til 8 p. m.

Higgins Aluminum Camp Trailers
ON DISPLAY
$128 including tax.
BROOKS SERVICE CENTER, LI. 1971
1401 MARYLAND AVE. N.E.

HOME TRAILER COACHES
BUILT BY WORLD-FAMOUS MANUFACTURERS
SCHULT, TRAVELO, HOWARD, AMERICAN, ZIMMER
EASY TERMS, ONLY ⅓ DOWN
BALANCE PAYABLE LIKE RENT
Open eves. and Sun. till 9 p. m.
American Trailer Co., Inc.
4030 Wisconsin Ave. N.W.
WO. 3231

STOP PAYING RENT
YOU CAN OWN
YOUR OWN
"Luxury Home on Wheels"
Beautifully furnished. Hot and cold running water, electric refrigerator, shower and toilet. Much nicer than some apartments or homes.
COMPARE OUR EASY FINANCE PLAN
COLIE TRAILER CO.
8232 Ga. Ave., Silver Spring, Md. SLigo 2242.

Automobile Loans 83

AUTO LOANS—Cars, trucks, taxis, up to $2,500. Most reasonable rates. ECONOMY FINANCE CO. 3124 Georgia Ave. RA. 1060.

Before you BUY a car . . .
See our qualified counselor
Friendly Guidance
Fair Market Price
Financing Details
No Obligation
THEN
"Keep Rollin' With Nolan"
NOLAN
FINANCE CO.
BROKER
1102 New York Ave. N.W.
REpublic 1200

AUTO LOANS
$50 to $2500
1936 TO 1947 AUTOS
TRUCKS—TAXIS
PRIVATE CAR SALES FINANCED
You get the money easily.
You get the money quickly.
You get the money at Low Payments.
CITY
FINANCE CO.
1418 New York Ave. N.W.
DI. 2101
515 8th Street S.E.
FR. 5903
Free Parking

Automobiles, Sale 84

BUICK—1947 Roadmaster. New convertible, 6-passenger; black and chrome; fully equipped; leaving town. Call Brown, FA. 2699.

BUICK—Super 1942 4-door Sedan; excellent condition. CO. 9477.

BUICK—1941 Special Sedan; paint, motor, tires, interior in perfect condition. Private owner. See E. M. Guest at Falls Church Garage. FA. 2300, ext. 16.

Automobiles, Sale 84

BUICK—1941 "51" Sedan, original black finish, r. and h., defrosters; perfect condition; $1,295 quick sale. TA. 1169.

BUICK—1942 super "51" 4-door sedan. Beautiful 2-tone green paint; radio, heater; all good rubber and mechanical condition is excellent. This one-owner car is a very good buy at $1,695.
Mayflower Motors, Inc.
1125 15th St. NW. RE. 0303

BUICK—1941 Super "51" series, sport coupe. Equipped with radio, heater, seat covers and all good rubber. This is a one owner car with original black finish and is in the best mechanical condition. Price $1,495.
Mayflower Motors, Inc.
1125 15th St. N.W. RE. 0303.

BUICK—1947 Roadmaster new 4-dr. sed.; fully eq.; r. h., seat covers, spotlight; $3,160 or best offer under. SH. 2451.

BUICK, '47, Super Senadette, 500 miles, 2 weeks old; radio, heater, seat covers, etc. Also '41 Ford Super de Luxe Convertible Coupe, radio and heater, fog lights, spotlights, in excellent condition with a very low mileage on new motor. Also ½-ton trailer, with patented non-sway axle. Am in Govt. service and have received foreign assignment. All for $4,500 or best offer under. Call eves., CH. 0703.

BUICK—1940 Model 90-L 7-Passenger Limousine. Black finish, clean interior. This car is in exceptionally good mechanical condition. Priced $1375. CAPITOL CADILLAC CO., 1222 22d st. nw. NA. 3300. Closed Sat., Sun. and eves.

BUICK—1942 7-Passenger Limousine, Model 90-L. Excellent black finish, good tires. This is a clean car; $2195. CAPITOL CADILLAC CO., 1222 22d st. nw. NA. 3300. Closed Sat., Sun., eves.

BUICK—1939 Century "60" Owner-Rated Sedan with radio and heater. Only $895.
LOGAN MOTOR CO. (Ford Dealer)
2017 Va. Ave. N.W. ME. 2818.

CADILLAC 1941, 7-passenger limousine, model "75"; excellent finish, good tires, radio and heater; $2745. CAPITOL CADILLAC CO., 1222 22d st. nw. NA. 3300. Closed Sat., Sun. and eves.

CADILLAC 1941, Model "61," 4-door sedan; excellent tires, fine black finish, radio and heater. This is a clean car; $1945. CAPITOL CADILLAC CO., 1222 22d st. nw. NA. 3300. Closed Sat., Sun., eves.

CADILLAC—1941 "63" Deluxe Sedan, excellent condition. Radio, heater, fog lights. The interior is especially good. Price $2,050. Call owner Sunday, 9 a. m. to 12 or eve. CH. 3102.

CADILLAC—1939 7-Passenger Limousine, Model 75; black finish, r. and h., all good tires. This car has had exceptional care. Priced $1275. CAPITOL CADILLAC CO., 1222 22d st. nw. NA. 3300. Closed Sat., Sun. and eves.

CADILLAC 1942, "60" Special Fleetwood 4-door sedan; radio and heater. This car is priced well below the market; $2195. CAPITOL CADILLAC CO., 1222 22d st. nw. NA. 3300. Closed Sat., Sun. and eves.

CADILLAC—1941 Model 61 4-Dr. Sedan. Radio and heater; in very excellent condition.
SHARKEY MOTORS
1019 9th St. N.W. EX. 9680.

CADILLAC—1941 Owner-Rated "61" 4-Door Sedan; heater; A-1 condition. Warranty price, $1,950.
LOGAN MOTOR CO. (Ford Dealer)
2017 Va. Ave. N.W. ME. 2818.

CADILLAC—1946 Model 62 Black Sedan. All accessories; new-car condition. $3,750. Call ORdway 5130.

CADILLAC—1941 Model 61 4-Dr. Sedan. Radio and heater; in very excellent condition.
SHARKEY MOTORS
1019 9th St. N.W. EX. 9680.

CHEVROLET—1946 Stylemaster 4-door; radio, under-seat heater, defrosters, seat covers, etc.; 2 brand-new tires; reas. mileage. Price $1,775. OV. 0523.

CHEVROLET—'39 4-dr. sedan; $650. Call WI. 2886 after 12 noon.

CHEVROLET—1938 4-dr. sedan; radio. $465. Good running order. ME. 8350.

CHEVROLET—1941 Coupe. Excel. cond.; $1,200. OE. 6394 between 9-10 p. m.

CHEVROLET, 1935 Coach, good running cond., 4 good tires, heater; exc. transp.; $300 or best offer under. WI. 4020 between 11 and 6.

CHEVROLET—1941 Club Coupe, Owner-Rated, with heater; excellent throughout. Warranty price, $1,095.
LOGAN MOTOR CO. (Ford Dealer)
2017 Va. Ave. N.W. ME. 2818.

CHEVROLET—1941 2-door master de luxe, heater and radio. This car has new paint, all good rubber and is in the best mechanical condition. Price $1,175.
Mayflower Motors, Inc.
1125 15th St. N.W. RE. 0303.

CHEVROLET '41 2-dr. sedan; excel. cond.; new tires. Original owner. Heater and defroster. Cash, $1075. 7 Rodney rd., Hillandale, Silver Spring. SH. 1633.

CHEVROLET, 1941, special de luxe, 2-door sedan. Very clean, low mileage. 30-day guarantee. Only $995.
BENDALL PONTIAC
1611 King St.
Alexandria, Va. OV. 1600.

CHRYSLER—1941 New Yorker Owner-Rated 4-Door Sedan; radio and heater; fluid drive; excellent condition. Only $1,395.
LOGAN MOTOR CO. (Ford Dealer)
2017 Va. Ave. N.W. ME. 2818.

CHRYSLER—1942 New Yorker. Low mileage, excel. cond., recently overhauled, 2 new tires, r. and h., other de luxe equipment; $1500 or best offer under. CO. 8806, Ext. 711.

CHRYSLER—1938 Owner-Rated 4-Door Sedan. $695.
LOGAN MOTOR CO. (Ford Dealer)
2017 Va. Ave. N.W. ME. 2818.

CORD, '36, 810, 4-dr.; r. and h.; good shape, parts and service available locally. $795 cash, trade or offer. EM. 9426. 3525 30th st. nw.

DODGE—1941 Luxury Liner Owner-Rated 4-Door Sedan; radio and heater; warranty price, newly refinished, $1,350.
LOGAN MOTOR CO. (Ford Dealer)
2017 Va. Ave. N.W. ME. 2818.

FORD, 1946 V-8 De Luxe; r. and h.; 4 mo. old. This is an excellent car; $1,775. UN. 7431, after 5:30.

JEEP, 1946, like new, with all extras, including fog light and gasoline heater, 12,500 miles.
SHARKEY MOTORS
1019 9th St. N.W. EX. 9680.

FORD—1942 2-dr.; blue; radio, heater, white sidewalls; good cond. $1,175. CH. 5517.

FORD—1946 V-8 2-dr. de luxe; radio, heater, white rims, seat covers; orig. owner; carefully driven and in perfect condition. $1,795. TE. 0824.

FORD—1941 Super De Luxe 4-door sedan. Equipped with heater and practically new tires. This was a privately owned car and could not be in better condition. Price $1,295.
Mayflower Motors, Inc.
1125 15th St. N.W. RE. 0303.

FORD—1938 4-door sedan, 85 h.p. Quick sale, $385. HO. 2212.

FORD—1941 Owner-Rated Super De Luxe Tudor; radio and heater; low mileage; A-1 owner car. A find at $1,195.
LOGAN MOTOR CO. (Ford Dealer)
2017 Va. Ave. N.W. ME. 2818.

FORD—1941 Owner-Rated Club Coupe, newly refinished; A-1 condition. $1,175.
LOGAN MOTOR CO. (Ford Dealer)
2017 Va. Ave. N.W. ME. 2818.

JEEP, 1946, like new, with all extras, including fog light and gasoline heater, 12,500 miles.
SHARKEY MOTORS
1019 9th St. N.W. EX. 9680.

HUDSON—1935 Sedan, radio and heater; very good buy; private party; $225, best offer under. 121 12th st. se., Apt. 4.

LINCOLN—1942 4-door sedan. Original dark green finish. Radio, heater, overdrive and seat covers. This is one of our best in late model cars, and is certainly priced right at $1,695.
Mayflower Motors, Inc.
1125 15th St. NW. RE. 0303

MERCURY 1941 CONVERTIBLE CLUB COUPE.
Excellent condition, new paint job; $1,295; will accept trade.
STEUART MOTORS
3rd and H Sts. NE. AT. 5800.

OLDSMOBILE—1941; hydramatic drive; new tires. TE. 1057, 9 to 12 a. m.

OLDSMOBILE—1946 6-cylinder, 4-door sedan. Hydramatic drive, radio and heater, new seat covers, perfect condition, low mileage; private owner; $2,375. Call between 9 a. m. and 3 p. m. Sunday only. FR. 5173.

OLDSMOBILE—1938 4-Door Sedan; radio and heater. CO. 1165.

PACKARD—1938 Sedan, radio and heater. Only $285.
LOGAN MOTOR CO. (Ford Dealer)
2017 Va. Ave. N.W. ME. 2818.

PACKARD—1941 "110" Convertible. Motor recently overhauled. 5 new tires. $1,395. AT. 3869 before noon.

PACKARD—Brand-new 1947 Custom Super Clipper 4-Door Sedan. Fully equipped; black and chrome; leaving town. Call Brown. FA. 2699.

PACKARD—'40 sedan, passed inspection; bargain, $995; owner leaving country July. ALex. 6459 until 9 p. m. daily.

PACKARD—1941 "110" Owner-Rated Coupe; auxiliary seat, heater. Warranty price, $1,195.
LOGAN MOTOR CO. (Ford Dealer)
2017 Va. Ave. N.W. ME. 2818.

PACKARD—1939 Super "8" Owner-Rated 7-Passenger Sedan. Radio and heater; excellent condition. Reduced to $945 today only.
LOGAN MOTOR CO. (Ford Dealer)
2017 Va. Ave. N.W. ME. 2818.

BEST BUYS IN TOWN
'46 Chevrolet, 2-dr., very low mileage.
'46 Ford convertible, gray finish, radio and heater.
'42 Buick, Super Convertible, 2-tone, blue and gray.
'38 Ford Convertible, swell buy.
'37 Buick Convertible Phaeton, cream finish.
'46 Chevrolet ½-Ton Pick-up. Very low milage, 8-ply Tires.
'40 Ford Pick-up ½-Ton, 42 motor, excellent condition.
45 others to choose from. All makes and models. You can rely on
Reliable Motor Co.
101 New York Ave. NE. Phone NA. 5571, or ME. 6923. 3300 M St. NW., NO. 9671.
Member of National Capitol Used Car Dealers Associations.

Automobiles, Sale 84

PACKARD—1940 "6" 4-door. $750 or best offer under. FR. 8260, ext. 513.

PACKARD, 1942, 8-cylinder convertible coupe. Call ELmwood 843 after 6 p. m.

PACKARD—1942 Clipper. Owner-Rated Club Coupe. Radio and heater. Beautiful blue finish. Excellent condition. 30-day Warranty, $1,450.
LOGAN MOTOR CO. (Ford Dealer)
2017 Va. Ave. N.W. ME. 2818.

PACKARD, 1941 "120," custom convertible coupe. Recent engine overhaul; radio and heater, $1500, or best offer under. Call Mr. Chaskin, ME. 3116, or AT. 5328 after 6 p. m.

PLYMOUTH—1938 4-door Sedan. Engine recently replaced. Only $395.
LOGAN MOTOR CO. (Ford Dealer)
2017 Va. Ave. N.W. ME. 2818.

PLYMOUTH—1936 4-dr. sedan; engine perf.; new tires; orig. owner. RA. 8747.

PLYMOUTH—1940 Conv. Club Coupe. Radio and heater; clean, good cond., good tires; $950. TE. 2147 after 11 a. m.

PONTIAC—1941 Black 4-Door Sedan. Six-cylinder; radio, heater and slip-covers; excellent condition. $1,395.
LOGAN MOTOR CO. (Ford Dealer)
2017 Va. Ave. N.W. ME. 2818.

PONTIAC SEDAN, Torpedo, 1940, like new; original owner. Blue. $1,400. WI. 7359.

PONTIAC, 1941, 4-door. Price $1,295. 1019 9th St. NW. EX. 9680.

PONTIAC—1937 Club Coupe; r. and h. Good transportation. $450. FRIENDSHIP MOTORS, Kaiser-Frazer dealers, 7320 Wis. ave., Bethesda, Md. OL. 8225.

GOOD BUY—Pierce Arrow, '33. Priced for quick sale. $175. Call AT. 4363.

BUICKS
1942 Special 4-door sedan. Radio and heater. Beautiful original black finish. Excel. throughout.
1941 Special 4-door sedan. Radio and heater. Dark green finish.
1941 Special sedanette. Radio and heater. Beautiful metallic grey original finish.
1941 Super convertible club coupe. Radio & heater.
ALSO MANY OTHERS INCLUDING:
1942 (2) Plymouth Special De Luxe 4-Door. (1 gray—1 black.)
1941 Chrysler Royal 4-Door.
1941 De Soto Club Coupe.
1933 Ford Coupe
1941 Chevrolet Club Coupe.
1941 Olds "76" Sedanette.
LOW COST FINANCING WHICH INCLUDES CAR INSURANCE
Edward Motor Co.
OL. 4100
7225 Wisconsin Ave.
DAILY 8:30 TO 8:30
SUNDAY 10:00 TO 5
Member of National Capital Used Car Dealers' Association

KENYON OFFERS
(2) 1947 Buick Sedanette. Fully equipped $2,995
(2) 1946 Ford Club Convertible. Fully equipped $2,295
(1) 1946 Plymouth Special De Luxe 4-Door $1,945
(2) 1946 Dodge Custom 4-Door. Fully equipped $2,345
(1) 1946 Hudson Super 6 ...$1,645
MANY OTHER MAKES AND MODELS
KENYON MOTORS
HOME OF QUALITY CARS
312 FLA. AVE. N.E. LI. 9373

AL SAYS
Give your family and yourself that vacation you have waited for. Ride one of our thoroughly reconditioned late model used cars. These cars look and run like new.
'41 De Soto Convertible....$1399
'41 Chrysler Convertible.....$1499
'42 Plymouth 4-dr..........$1399
'41 Chevrolet 4-door.........$1199
'41 Studebaker Comm. 4-Dr., $1099
'41 Plymouth 4-door $1099
'42 Ford Fordor..............$1199
'41 Chrysler Royal 4-dr.....$1299
'41 Mercury Conv. Coupe....$1399
'41 Oldsmobile 4-Door.......$1199
'41 Ford Tudor De Luxe....$1099
'39 Plymouth 3-Pass. Con....$749
'41 Pontiac Sedanette........$1199
'39 Pontiac 2-Door $799
'40 Chrysler 5-Pass. Cpe..... $979
Most of these cars are equipped with radio and heater.
For information on any of these models call MR. WARREN at CH. 4100 at
AL'S MOTORS
Direct Chrysler & Plymouth Dealer
3924 Wilson Blvd., Arlington, Va.

Liquidation Sale
Be Here Early to Make Your Choice
These Won't Last Long
'47 Dodge 4-Door $2,275
'46 Mercury Fordor Sedan..$2,150
'46 Dodge 2-Door $2,050
'46 Chrysler 4-Door Windsor Highlander $2,195
'40 Studebaker 2-Door $775
'39 Chrysler 4-Door $695
'36 Packard 4-Door Sedan.. $375
Most Cars Fully Equipped
CAMPBELL'S
Auto Sales, Inc.
AT. 5310
50 Massachusetts Ave. N.W.
Member of National Capital Used Car Dealers Association

"CIPCO
SAYS"
COMPARE OUR PRICES
'37 Pontiac deluxe 2-door ...$295
'36 Pontiac coupe 295
'39 Lincoln Zephyr 495
'38 Olds "6" 4-door 645
'39 Chevrolet deluxe 2-door... 795
'39 Pontiac special 2-door.... 895
'40 Ford deluxe tudor 895
'40 Chevrolet club coupe.... 895
'39 Buick special 4-door..... 895
'40 Pontiac deluxe 4-door..... 995
'41 Plymouth deluxe 2-door...1095
'42 Hudson "6" 4-door.......1095
'41 Pontiac deluxe 4-door....1195
'41 Dodge custom 4-door....1195
'41 Pontiac sedanette 1295
'41 Ford Convertible coupe..1295
'41 Buick super 4-door.......1295
'41 Olds "78" sedanette.....1395
'41 Pontiac convertible coupe.1395
'41 Olds "66" sedanette.....1395
⅓ Down and 15 Months to Pay on Most of These Cars.
COAST-IN
PONTIAC CO.
407-427 Florida Ave. N.E. AT. 7200

Automobiles, Sale 84

PONTIAC 1942 coupe, Torpedo body. Price $1,395. 1019 9th st. nw., EX. 9680.

ROCKNE—Motor overhauled, new brakes, 5 good tires (2 are new), good body and fenders. $295. 5117 No. 25th pl., Arlington, by noon Sunday.

STUDEBAKER 1947 Champion Regal, 5-passenger coupe; A-1 condition; extras. Less than 1500 miles. Price $2195. Call AD. 4624.

'47 Chev. Aero Sed.	$2395
'47 Chev. Conv. Cl. Cpe.	2495
'47 Ford Conv. Cl. Cpe.	2595
'47 Stude. Commander Cl. Cpe.	2295
'46 Ford Conv. Cl. Cpe.	2195
'46 Ford V-8 Super Dlx. Tudor	1895

1708 N. Charles St., Baltimore 1, Md. Telephone Vernon 5320. Open 'til 9 p. m.

Auto Parts—Service 85

AUTO BATTERY (Pontiac). Good as new; very reasonable. TA. 3075.

AUTO RADIO—1946, for Plymouth; fits in dashboard; perfect cond.; 9 tubes; Philco. RA. 6296 after 6 p. m.

CHEVROLET SERVICE
Over 40,000 square feet of space and 64 persons ready to serve you. One of Washington's finest body and paint shops. Precision factory tools and equipment used. Every man a master mechanic. For courteous and efficient service visit
Mandell Chevrolet Co.
"For Service That Satisfies"
13th St. and Good Hope Rd. S.E. ATlantic 4400.

Trucks for Sale 86

CHEVROLET 1938 ½-ton panel; will pass D. C. inspection; $500. RE. 1687.

INSULATED truck, suitable ice cream, frosted foods, etc.; ¾ ton; new motor; cheap. WI. 8335.

REO—1946 1½-ton, 11,000 miles; new 10 plys on rear duals. Equipped with 4 comp. 811-gal. Gar Wood tank. Brodie pump and meter. Calibrated and ready to go. Price, $2,500. Leesburg Lime and Fuel Co., Leesburg 180.

PANEL TRUCKS (2)
Ford, 1934; Chevrolet, 1935; good cond.; reasonable. TR. 0845.

MACK, 1941
Delivery trucks, cab over engine type; E. D. model, 1-ton, $850.
MAY BE INSPECTED AT
LANSBURGH & BRO.
Service Bldg.
SO. CAPITOL AND P STS.
OR PHONE MR. PAUL RUSSELL, NA. 9800.

80 TRUCKS
Special Sale—Pickups, Panels, Dumps, Tractors, Chassis, Cabs. All Guaranteed. GMC Truck Dealers, CH. 7000.
Central Motors Co.
3200 Lee Hwy., Arlington, Va.

LATE MODEL
PANELS
Various makes. Excellent condition. Some with new tires.
One International 1942, K-5, all-steel bus.
ACTION TRUCK CO.
2119-2121 BLADENSBURG RD. N.E. TR. 9300

LATE MODELS
TRUCKS
Many to choose from: Stakes, Dumps, Tractors, Trailers.
Low-bed trailers for moving shovels or bulldozers.
ACTION TRUCK CO.
2119-2121 Bladensburg Rd. N.E. TR. 9300.

GASOLINE SHOVEL
1 yd., excellent shape. Ready to go to work.
ACTION TRUCK CO.
2119-2121 Bladensburg Rd. N.E. TR. 9300

Autos Wanted 88

WE WANT CARS
REGARDLESS OF PRICE
Don't trade on a new car or sell to anyone until you get our big price. Need 100 cars, 1935-1947. Absolutely high cash prices. If car is not paid for, will pay off balance and pay cash difference.
BARNES-SANDERS MOTORS.
Washington's oldest exclusive used-car dealers. See Mr. Barnes for appraisal. All cash or certified check. Only one location. Drive to open lot, 1300 14th, corner N st. nw. Open 8:30-8:30. Closed all day Saturday and Sun. NOrth 1111.

WE HAVE a customer for your car. Will pay a reasonable price and handle all details for you. Phone NA. 3300 or drive to 1222 22nd st. nw. Cadillac and Oldsmobile sales and service. CAPITOL CADILLAC CO. Closed Saturday, Sunday and evenings.

HALEY'S
Want Clean, Late Model Used Cars
HALEY'S, INC.
PICK PACKARD—PICK HALEY'S
2020 M St. N.W. NA. 1900.

I WILL PAY ALL CASH for clean cars, new or used. Call us today or drive by. GENE CASTLEBERRY, 1640 Benning rd. ne. FR. 5231.

LOOK TO LOVING FOR HIGH CASH.
LOVING MOTORS, 1919 M St. NW.

FOR HIGHEST CASH DOLLARS
Bring Your Car to
SATCHER MOTORS
Or call us at WO. 9351 and we will gladly call at your home. 5100 Wisconsin ave.

AT HORNER'S CORNER
Sell or Trade Your Car
STANLEY H. HORNER, Buick.
Fla. Ave., 5th to 6th Sts. N.E. AT. 6464.

WE WILL BEAT ANY PRICE YOU'VE BEEN OFFERED ON YOUR '46 OR '47 CAR.
LEEDS MOTOR CO.
5120 WIS. AVE. N.W. OR. 4407.

FORD OWNERS
SELL YOUR CAR TO
ARLINGTON MOTOR CO.
1917 NORTH MOORE ST. CH. 1245.
(2 BLOCKS SOUTH OF KEY BRIDGE)

WANTED
LATE MODEL USED CARS
HILL & TIBBITTS
1114 VERMONT AVE. N.W. NA. 9850.

"WIN WITH WINN"
Top Prices For Your Car
NEVER TOO NEW
NEVER TOO OLD
Will Come to Your Home or Office
Plenty Parking Space
Open Evenings—Closed Sundays
WINN'S MOTORS
2 CONVENIENT LOCATIONS
159 Florida Ave. N.E. EX. 2698
3720 Georgia Ave. N.W. RA. 7422

HIGHEST
CASH
Prices Paid
For Used
Cars
COAST-IN PONTIAC
407-427 Florida Ave. N.E.
AT. 7200

ARCADE
PONTIAC CO.
JACK BLANK
SAYS:
YOU SAY
"THE YEAR"
"THE MAKE"
"THE MODEL"
AND WE'LL SAY
"THE PRICE"
and that will be plenty . . . if that is the kind of Fast Action you want.
JUST
PHONE AD. 8500
ARCADE
PONTIAC CO.
Washington's Largest Pontiac Dealer
1437 Irving St. N.W.

Motorcycles, etc. 91

HARLEY 36-74, good shape. Call DE. 9058 or see at 2034 16th st. nw.

NORTON, 1946
Perfect motor; fully equipped; private owner; must sell. MI. 4231.

MOTORCYCLE, '36 Indian (45), good running cond., new tires; $195 cash. OE. 9643.

MUST SELL AT ONCE—1946 Norton, excellent cond., at 1215 Clifton st. nw. CO. 2304.

STEVE CANYON

BREAK FER THE BRUSH, BOYS! THE VARMINTS HAS US SURROUNDED!
TAIN'T SO, SON! OL' HAPPY EASTER JIST RENTED THIS HERE RODEO AS OUTRIDERS!
I COME T' HIRE OUT YONDER CONTRAPTION! —IF'N CAP'N CANYON DON'T THINK IT'S ONRESPECTFUL OF A OL' YALLER-LAIG CAVALRY TROOPER!
WE CERTAINLY ARE AVAILABLE, HAPPY! WOULD YOU LIKE A PRICE ESTIMATE?
SHECKS, NO, STEVIE! IT'S FUN T'BE A SUCKER IF'N Y' KIN AFFORD IT!
HEAR! HEAR!
WHAT D'YOU SAY T' THESE HERE IRON JAYBIRDS T' GIT 'EM PUMPIN'?
IN THIS CASE WE JUST SIGN WITH RELIEF— AND UNCROSS OUR FINGERS!

JOE PALOOKA

I CAN'T SEE A THING.. NOW...TH' RAIN AN' FOG
LET ME HAVE THE WHEEL, JERRY...YOU'RE DRIVING TOO FAST ANYWAY
WHAT A ☆?%&G!? WILDERNESS... WE DON'T KNOW WHERE WE ARE... WE GOT ON THIS GODFORSAKEN ROAD...
THERE'S SOME KIND OF A LIGHT... RIGHT AHEAD...
HEY...ANYBODY IN THERE...HEY!!
7-14

JACK ARMSTRONG

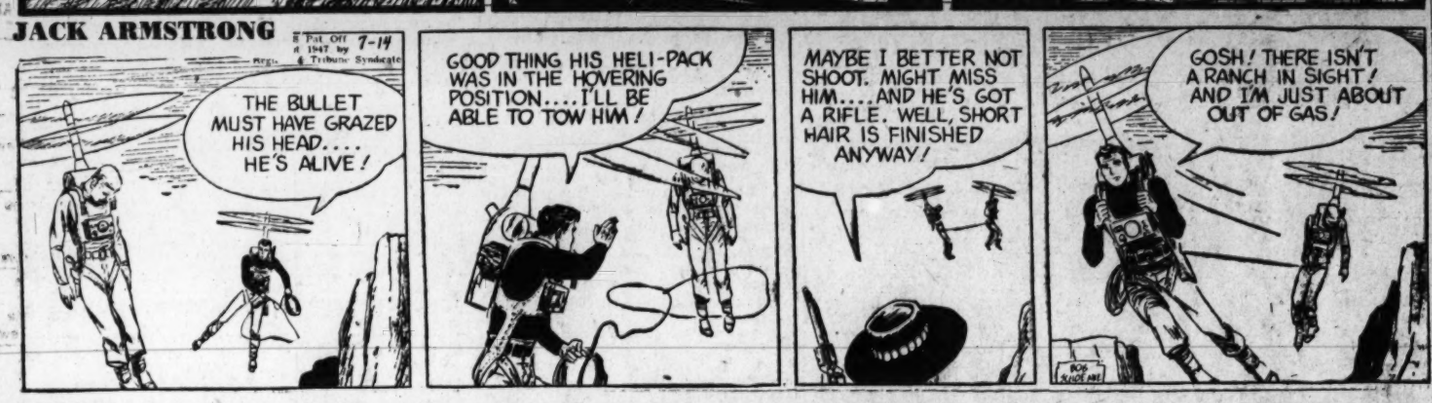
7-14
THE BULLET MUST HAVE GRAZED HIS HEAD.... HE'S ALIVE!
GOOD THING HIS HELI-PACK WAS IN THE HOVERING POSITION....I'LL BE ABLE TO TOW HIM!
MAYBE I BETTER NOT SHOOT. MIGHT MISS HIM....AND HE'S GOT A RIFLE. WELL, SHORT HAIR IS FINISHED ANYWAY!
GOSH! THERE ISN'T A RANCH IN SIGHT! AND I'M JUST ABOUT OUT OF GAS!

PENNY

BAH! HOW CAN YOU LISTEN TO THOSE SOAP OPERAS?
WHY NOT, UNCLE DANIEL?
THEY'RE TRASH! BELIEVE ME PUBLIC TASTE HAS FALLEN MIGHTY LOW.
REALLY?
IF SHAKESPEARE AND DICKENS WERE WRITING TODAY I'LL BET THEY'D STARVE!
OH, I DON'T KNOW...
I THINK IT WOULD ALL DEPEND ON THE SORT OF STUFF THEY WROTE!
7-14
HAENIGSEN

MARY WORTH

YOU'RE HARDER TO CATCH THAN A FLEA ON A FUR COAT, SUZI!--OUT EVERY NIGHT AND BUSY EVERY DAY! BUT IT'S BEEN THREE WEEKS SINCE I TOLD YOU TO FIND A NEW HOME, AND I'D LIKE TO KNOW--
PARDON ME, BRICK! I THINK THAT'S FOR SUZI!
YES, DARLING?---YOU WHAT? SAY THAT AGAIN, LAMBSY!--- YOU COULDN'T GET UP THE NERVE WHEN WE'RE ALONE TOGETHER AT THE OFFICE, SO YOU'RE ASKING ME BY PHONE? --GO ON---
WHY BLESS YOUR CUTE CURLY HEAD!---YOU KNOW WHAT THE ANSWER IS!--LET'S GO TO SOME NICE QUIET PLACE FOR DINNER AND MAKE PLANS, LOVER DEAREST!
ABOUT MY ROOM, COUSIN DEAR---! I'LL NOT BE NEEDING IT MUCH LONGER! I'M ABOUT TO ACQUIRE A PERMANENT HOME--WITH AN ADJOINING HUSBAND!
7-14-47

MICKEY FINN

POLICE RESERVES, RUSHED TO THE LITTLE CHURCH ON WEBSTER AVENUE, HAVE FINALLY BROUGHT THE CROWD UNDER CONTROL.
7-14
Reg. U. S. Pat. Office McNaught Syndicate, Inc.
I THOUGHT IT WAS GOING TO BE A BIG FORMAL WEDDING! WON'T MISS TITE BE WEARIN' A GOWN WITH A TRAIN?
OH, NO! THE PAPERS SAID IT'S GOING TO BE VERY SIMPLE AND QUIET! --BUT I WANTED TO GET A LOOK AT HER, ANYWAY!
NO, LADY--THE CHURCH WAS FILLED AN HOUR AGO!
I GUESS MOST OF THE BOYS GOT IN! --THERE'S O'HAGAN AND CASSIDY, TOO!
YEAH! THEY'RE ALL HERE! IT'LL BE A GREAT DISAPPOINTMENT IF PHIL DOESN'T DO SOMETHIN' WRONG!
I'M SURPRISED TO SEE YOU HERE, GILHOOLEY! I THOUGHT YOU HAD NO USE FOR PHIL!
I HAVEN'T!

WINNIE WINKLE

WINNIE AND BILL ARE SPLIT UP ON ACCOUNT OF ME! I'VE GOT TO GIT 'EM BACK TOGETHER ----
RING
HELLO! THIS IS BILL! I CALLED TO -----
BILL? HEY, MAW! WINNIE! COME HERE QUICK! BILL'S ON TH' PHONE!
JULY 14
BETTER COME HOME, BILL--YER WIFE AN' BABIES NEED YOU!!
WIFE? BABIES? THAT'S NEWS TO ME! I'M NOT MARRIED!
THIS IS BILL JONES! I MUST HAVE THE WRONG NUMBER!
WRONG BILL!!
CLICK

DOTTY

WE'VE GOT ALL OUR BILLS PAID-- ISN'T IT A WONDERFUL FEELING?
PAID
7-14
WHEE-- WE'RE BROKE, BUT WE CAN LOOK THE WHOLE WORLD IN THE FACE!!
RING
IT'S THE LIBRARY-- WE OWE 14 CENTS ON AN OVER-DUE BOOK!
BUFORD TUNE

THE DISTRICT LINE by Bill Gold

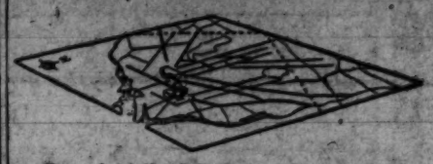

Saucers Use Alcohol as Fuel on Flights of Fancy

Gags about the flying saucers make the rounds rapidly, but in case you haven't already heard these, here are a couple of the better ones:

Most of the flying saucers were probably "seen" by people in their cups."

"I haven't encountered any flying saucers yet, but there's a cute dish living next door to us."

It wouldn't surprise me to find that the truth of the matter is that the whole thing is a publicity stunt for the Little Theater's "Storm in a Teacup."

0+0

VACATION NOTES

For the benefit of those of you who haven't had your vacations yet, here are some of the things I learned during mine:

Washington isn't the only place where people gripe about bad weather.

Railroad trains are still as crowded and dirty as ever.

Unless you're lucky (or it's a rotten hotel) you can't get rooms without prior reservations.

If you think prices here are high, wait until you go elsewhere. Wow!

0+0

MACY TELLS ALBERT

We spent a couple of days in New York, and all I have to show for them is a lot of check stubs and one story.

This has to do with "The Miracle on 34th Street," which deals with the ancient rivalry between Macy's and Gimbel's. After we saw the movie, a New York friend told us the story of Albert.

Albert had worked for Macy's for several years. When the war came along, he announced that he was going to enlist. So his patriotic colleagues gave him a farewell party.

Albert's supervisor made a stirring speech, and at its conclusion turned to Albert and intoned:

"We're proud to know that you're enlisting, Albert; but before you go, we want to remind you that the REAL enemy will always be Gimbel's."

0+0

WELCOME, STRANGER

The Big Brass in the Metropolitan Police Department has announced that out-of-towners are to be shown every courtesy —but at least one Buckeye is going to return to Ohio with a reasonable doubt in his mind.

There were two cars parked on E st. nw., between 13th and 14th, when the Ohio car pulled up near the corner, and one of the occupants hopped out to enter the drug store.

The cop on the beat had ignored the two parked cars because they were in a space reserved for congressional tags and holders of official permits.

One was a big black Cadillac, and the other was a Ford displaying a permit issued in 1942 for emergency parking in another part of town. Both had been there for hours.

But the moment the visitor pulled up, the cop was Johnny-on-the-spot.

"Move along, mister—you're in a restricted area."

"Yessir," mumbled the stranger meekly. "I thought so long as those other cars were parked here, I could wait here for a moment. Guess I was wrong."

0+0

REPORT

The folks at Children's Hospital bring us up to date on our token campaign in behalf of that institution.

More than 7000 of you have contributed 33,651 Capital Transit tokens, and have inclosed $769.85 in cash. Tokens and cash together have boosted the hospital's building fund by $3574.

The children thank you.

APPLIED PSYCHOLOGY

Robert J. Serling, of 1218 16th st. nw., sends this one along:

"This happened while you were away, but it's still good. The McKee Pontiac people have a car lot across the street from their showrooms, and the other day I saw a wrecked car parked there.

"It was one of the current Pontiacs, but it was far from new. The fenders were smashed, the glass was shattered, the top caved in—in short, it was a mess.

"I wondered what had happened, and if anybody had been killed in the accident. Curious, I walked over for a closer examination—and I discovered that the McKee people are good psychologists.

"They had posted a sign on the car. It read:

"'Only one person was slightly injured in this sturdily built Pontiac.'"

THE WASHINGTON POST
Monday, July 14, 1947

Grin and Bear It

"But, Dear!—you can't blame everything on Russia!"

WISHING WELL

Registered U. S. Patent Office.

2	5	4	7	2	8	3	5	6	4	7	3	5
Y	Y	L	Y	J	A	O	O	S	U	O	U	U
6	3	5	8	4	7	8	3	2	7	5	7	3
A	W	R	T	C	U	R	I	O	A	L	R	L
7	2	3	4	5	3	7	6	8	5	3	4	6
E	Y	L	K	O	C	P	F	I	V	O	I	P
3	5	4	6	7	2	3	5	4	8	7	3	5
U	E	N	E	R	T	N	L	S	T	A	T	O
7	3	8	5	3	7	4	8	6	3	5	2	7
I	Y	O	V	O	S	A	S	T	U	E	O	E
3	7	5	4	7	6	3	2	5	8	3	7	4
R	D	S	L	A	Y	M	U	Y	H	O	T	E
7	3	2	7	5	3	8	4	7	3	8	5	7
W	N	R	O	O	E	O	S	R	Y	P	U	K

HERE is a pleasant little game that will give you a message every day. It is a numerical puzzle designed to spell out your fortune. Count the letters in your first name. If the number of letters is 6 or more, subtract 4. If the number is less than 6, add 3. The result is your key number. Start at the upper left-hand corner of the rectangle and check every one of your key numbers, left to right. Then read the message the letters under the checked figures give you.

Copyright 1947, by William J. Miller, Distributed by King Features, Inc. 7-14

The Bridge Deck

By Florence Osborn

You are declarer of today's 4-spade contract and West opens heart queen. How do you play to win an overtrick?

Today's Hand

East-West Vulnerable

SOUTH DEALER

	♠Q103 ♡A98542 ◇Q107 ♣J	
♠K52 ♡QJ10 ◇843 ♣A754		♠84 ♡K76 ◇KJ9 ♣98632
	♠AJ987 ♡3 ◇A853 ♣KQ10	

The bidding:

South	West	North	East
1 ♠	Pass	2 ♡	Pass
2 ♠	Pass	3 ♠	Pass
4 ♠	Pass	Pass	Pass

Opening lead: Q ♡.

South wins game with an overtrick by refusing the finesse in trumps in order to set up a cross ruff. He wins the opening lead with the heart ace, returns the jack of clubs and overtakes with the king, losing to West's ace. West shifts to a low spade and declarer wins it in the closed hand and cashes the queen and ten of clubs, discarding two diamonds from the board.

Next he plays the ace of diamonds, ruffs a diamond and trumps a heart. He ruffs another diamond in dummy, setting up his six spot, returns to his hand by trumping a heart and lays down the ace of spades. Now he leads the long diamond and West ruffs with the spade king, but South wins the last trick with the jack of spades. He makes four spades and one over, losing a club and a spade.

Declarer will go down one trick if he takes the spade finesse after winning the heart ace. West takes the king and returns a spade, and later leads another spade on getting in with the club ace. South must lose a spade, a club and two diamonds.

Daily Crossword Puzzle

ACROSS

1 Second copy
8 Specter
15 Ancient Italian country
16 Exult
17 Deficiency
18 Bestowed
19 Carousal
20 Source of rubber
22 Bloat
23 Goddess of discord
24 Strength
25 North European
26 Transgression
27 Spender
28 Open courtyard
29 Steep ridges
31 Philippine floats
32 Seth's son
33 Ancient Hebrew measures
34 Small woods
37 Quadruple quartets
41 Type of burlesque
42 Western Europeans
43 Meadow
44 To the sheltered side
45 Circles
46 Ornamental plant
47 Russian village
48 Actuated
49 Stiff
50 Honeystone
52 Verbal method of teaching the deaf
54 Flyer
55 Jack Dempsey's Colorado birthplace
56 Roof thatchers
57 Courageous person

DOWN

1 Invigorate
2 Strawberrylike fruit
3 Impelling
4 Regulations
5 Seed covering
6 Piscine process
7 Entangled curls
8 Babbler
9 Chopper
10 Iliadic hero
11 And not
12 Choice morsels
13 Pacific islands collectively
14 Sand dunes: Sp.
21 Bewilders
24 Alpacas
25 Untrue
27 Hindu princess
28 Divisions
30 Inadvertent error
31 Containers
33 Monarchies
34 Branch of linguistic science
35 Assuage
36 Lap over
37 Reasonable
38 Writer of mournful poetry
39 Portia's wailing woman
40 Mythical sleep-producer
42 Plungers
45 Revolving part
46 Relating to a thread
48 Biblical coin
49 Genus of trees
51 Hobbledehoy
53 Tap

Solution to Saturday's Puzzle

A	S	P	S		C	L	I	F	F		P	R	A	D
D	I	R	E		R	O	L	L	O		R	E	L	Y
A	S	I	N		E	E	L	E	R		I	V	A	N
R	E	M	A	N	D	S		E	T	A	M	I	N	E
		O	T	I	O	S	E		U	R	A	L		
A	P	R	O	N	S		M	A	M	A	T	E	E	S
P	A	D	R	E		S	E	M	E		E	M	I	L
A	N	T		S	U	C	R	O	S	E		E	M	U
R	E	A	M		R	A	G	S		C	I	N	E	D
A	L	L	O	C	A	T	E		S	E	N	T	R	Y
			M	A	L		S	L	A	M	S			
P	O	L	E	M	I	C		O	M	I	T	T	E	D
I	R	O	N		H	A	R	T	S		E	R	L	E
P	A	C	T		E	R	A	T	O		A	U	R	A
E	L	K	S		S	E	I	T	O	N		D	E	E

1	2	3	4		5	6	7			8	9	10	11	12	13	14
15										16						
17										18						
19							20	21						22		
23					24							25				
26				27							28					
29			30							31						
		32							33							
34	35	36						37						38	39	40
41						42							43			
44					45							46				
47				48							49					
50			51						52	53						
54									55							
56									57							

TERRY AND THE PIRATES

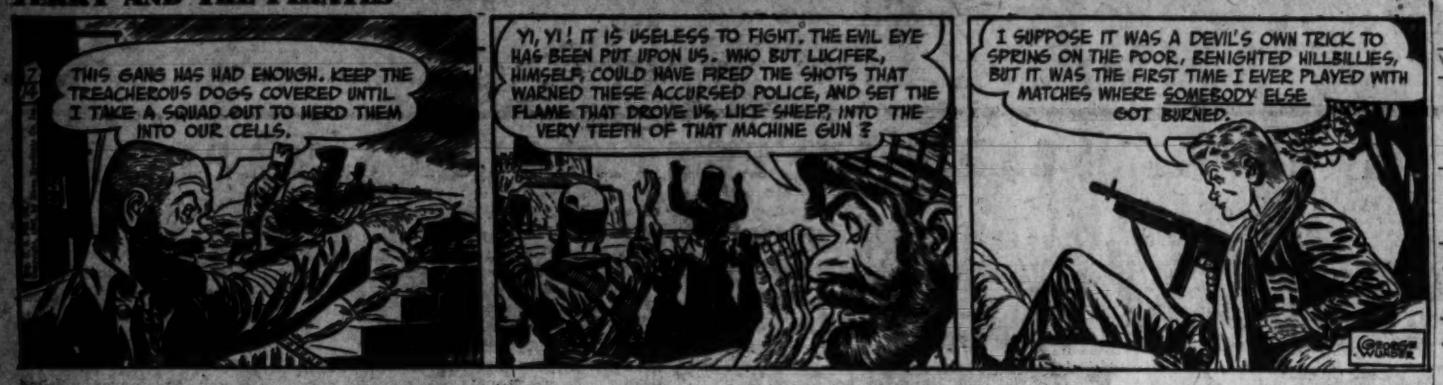
THIS GANG HAS HAD ENOUGH. KEEP THE TREACHEROUS DOGS COVERED UNTIL I TAKE A SQUAD OUT TO HERD THEM INTO OUR CELLS.
YI, YI! IT IS USELESS TO FIGHT. THE EVIL EYE HAS BEEN PUT UPON US. WHO BUT LUCIFER, HIMSELF, COULD HAVE FIRED THE SHOTS THAT WARNED THESE ACCURSED POLICE, AND SET THE FLAME THAT DROVE US LIKE SHEEP, INTO THE VERY TEETH OF THAT MACHINE GUN?
I SUPPOSE IT WAS A DEVIL'S OWN TRICK TO SPRING ON THE POOR, BENIGHTED HILLBILLIES, BUT IT WAS THE FIRST TIME I EVER PLAYED WITH MATCHES WHERE SOMEBODY ELSE GOT BURNED.

WAHOO AND STEVE ROPER

At the re-write desk of a great newspaper, a sports story has suddenly turned into a press-stopping sensation!
HOLD PAGE ONE FOR A RE-PLATE!
YOU SAY THE FOUNTAIN PEN EXPLODED IN THE REFEREE'S FACE!--THE HALL IS FILLING WITH SMOKE!--THE CROWD IS STAMPEDING! GO ON! KEEP IT COMING FAST!
7-14-47
PLEASE! THIS GIRL CAN'T MOVE--!! STAY BACK!
SONNY! THEY'RE GOING TO CRUSH US!
JOE!--HERE'S A WOW OF AN ANGLE! THE METEOR JUST FOUGHT HIS WAY OVER TO CUPCAKE DE VINE!--THE CROWD IS ROLLING DOWN ON THEM LIKE A LANDSLIDE!--HE PICKS HER UP....
SAUNDERS McGEE

DIXIE DUGAN

SIGH
SIGH—
I JUST DROPPED IN TO SEE YOU, BUT YOU SEEM TO BE DOING A GOOD JOB OF THAT YOURSELF
HI, MAZIE!— I WAS JUST WONDERING WHAT I COULD DO TO MAKE MYSELF MORE ATTRACTIVE—
TO KEN BRADFORD?
HOW WISE YOU ARE!— ANY SUGGESTIONS?

DONALD DUCK

MYRTLE

LOOK, SAMPSON! BINGO CAN OPEN THE DOOR ALL BY HIMSELF!
I'LL BET JUNIOR COULD DO IT, TOO, IF HE WERE TALLER!
BINGO WON'T THINK HE'S SO SMART WHEN HE TRIES TO OPEN THIS DOOR
ARF! ARF!
I THINK BINGO WANTS OUT
WHY SHOULD I HOP UP? HE CAN OPEN THE DOOR
DARBY FISHER 7-14
Copr. 1947, King Features Syndicate, Inc., World rights reserved.

OZARK IKE

SCORE - SOX-21 BUGS-22 ...AND WITH THE BASES LOADED IN THE TOP OF THE NINTH, THE SOX BATTER SMASHES KLEATS' NEXT PITCH DEEP INTO LEFT CENTER!
(GROAN) A GRAND-SLAM HOMER UNLESS OZARK CAN...
HEY! WATCH OUT, PAL!
IF AH KIN SNAG IT, THE GAME IS OURS!
HE'S GONNA CRASH INTO TH' WALL!
Produced by Stephen Slesinger Copyright 1947 by King Features Syndicate, Inc. World rights reserved.

MARK TRAIL

MARK, DO WE HAVE TO BUILD A TRAP TO GET FLASH?...I THOUGHT WE'D JUST GO OUT AND RUN HIM DOWN...
THAT MIGHT TAKE MONTHS... A TRAP IS FASTER, AND DOESN'T HURT...WE'LL BUILD IT NEAR A WATERHOLE AND DRIVE THE HERD IN IT... HERE'S HOW IT WORKS...
WOVEN WIRE
CORRAL FOR WILD ONES
ENTRANCE 4 MILE WIDE
RAGS
ED DODD 7-14
IT'S GONNA BE TOUGH BUILDING A TRAP IN THIS WEATHER DART...
WE AIN'T BUILDING NO TRAP, COWBOY, WE'LL LET TRAIL BUILD IT!

KING OF THE ROYAL MOUNTED

KING HAS CAPTURED MURDERESS "BOSS" JENNY- ONLY TO FIND HIMSELF HOPELESSLY TRAPPED IN A FLOODING CANYON!
THE WATER'S RISING, KING! WE'RE DONE FOR!
IT LOOKS BAD!
YOU CAN SCALE THE WALL ALONE... I...I'M NOT WORTH SAVING... PUT ME DOWN!
I DON'T PLAY THAT WAY, JENNY! WE'RE BOTH GETTING OUT...OR ELSE!
Produced by Stephen Slesinger, Inc. Copyright 1947 by King Features Syndicate, Inc. World rights reserved.

Today's Radio Programs

THE WASHINGTON POST — Monday, July 14, 1947

MONDAY — WASHINGTON — D.S.T.

	WMAL 630	WRC 980	WOL 1260	WINX 1340	WWDC 1450	WTOP 1500
	News, 6, 7, 8:30. Today's Pr'l'de 6:05. Town Clock, 7:10, 8, 8:35. David Wills, 7:45.	Almanac, 5:30. Weather, 6:30. News, 6, 7, 7:30, 8, 8:30. Herson, 5:05-9	News, 6:01, 6:30, 7, 7:30, 8. Mike Hunnicut, 6:05-9:30. Lew Parker, 7:35.	News 6, 7, 8. Hugh Guidi, Wake Up With WINX, 6:05-9.	Milton Q. Ford 6-9:15. Devotions 6:45. News, 6:30, 7, 7:30, 8:15.	Corn Squeezin's, 5:30-7:30. News, 6, 6:30, 7, 7:30, 8. Godfrey, 7:45-9.
9	:00 Breakfast Club :15 Don McNeill :30 Jack Owen :45 Sam Cowling	Guest Star Benny Goodman News; Osgood Nancy Osgood	Mike Hunnicut " " Spice in Life Hymn Time	News; Symphony Tschaikowsky "Cappriccio Italien"	Milton Q. Ford Alice Lane " " Man on the Street	News; Godfrey Home Service You're the Top Aunt Mary
10	:00 My True Story :15 " ; Crocker :30 Betty Crocker :45 Club Time	Katie's Daughter Once 'on a Time Road of Life Joyce Jordan	Story Time News; Union Sta. Finders Keepers Yr. Name in Music	News; Band Stand Howard Williams " " " "	Tune Inn Norman Gladney Tune Inn Norman Gladney	Dr. Paul Heritage Evelyn Winters David Harum
11	:00 Breakfast :15 in Hollywood :30 Ruth Crane :45 " "	Fred Waring " " Jack Berch Lora Lawton	Victor Lindlahr Betty and Bob Heart's Desire " "	News; Band Stand Howard Williams " "	Tune Inn Norman Gladney Tune Inn Norman Gladney	Arthur Godfrey " " Grand Slam Rosemary
12	:00 News, Evans :15 Ted Malone :30 Welcome :45 Travelers	News; Brinkley Look to This Day Tin Pan Ballet Nancy Osgood	Kate Smith Check'rboard Jam. Ray Henle, News Marian Sexton	News Roundup Midday Star Time Luncheon Music Charlie Spivak	Tello-Test Lunch at 1450 News; 1450 Club " "	Wendy Warren Aunt Jenny Helen Trent Our Gal Sunday
1	:00 Baukh'ge T'k'ng :15 Galen Drake :30 Accent on Music :45 " " "	To Music " " Robert McCormick Believe It or Not	5-Star Review Art Brown " " " "	News; Symphony Franck D Minor Sym. (Monteux)	All Sports Parade Tony Wakeman All Sports Parade Tony Wakeman	Big Sister Ma Perkins Young Dr. Malone The Guiding Light
2	:00 Walter Kiernan :15 Ethel and Albert :30 Bride and Groom :45 John Nelson	Today's Children Woman in White Masquerade Light of the World	Queen for a Day " " " " 5-Star Review " "	News; Joe Dosh " " " " " "	All Sports Parade Tony Wakeman All Sports Parade Tony Wakeman	2d Mrs. Burton Perry Mason Lone Journey Rose o' Dreams
3	:00 Ladies Be Seated :15 :30 Paul Whiteman :45 " "	Life Can Be Beaut. Ma Perkins Pepper Young Right to Happiness	" " " " " " " " " " " "	News; Joe Dosh " " " " " "	All Sports Parade Tony Wakeman All Sports Parade Tony Wakeman	Double or Nothing " " " Date with Jerry Frank Parker
4	:00 " " :15 " " :30 News, Evans :45 Accent on Music	Backstage Wife Stella Dallas Lorenzo Jones Widow Brown	" " " " " " " " " " " "	News; Rhythm Rodeo Music Hall " "	All Sports Parade Tony Wakeman All Sports Parade Tony Wakeman	Hint Hunt " " ; News Winner Take All " " "
5	:00 Terry & Pirates :15 Sky King :30 Jack Armstrong :45 It's a Hit	When a Girl Mar. Portia Faces Life Just Plain Bill Front Page Farrell	Melody Theater Adventure Parade Hop Harrigan Tom Mix	News; Music Hall " " " " " "	Band of the Day Crooner's Battle Sports; Theater of the Air	House Party " " In My Opinion The Factfinder
6	:00 News, Evans :15 Stardust, Sports :30 Earl Godwin :45 Singing Sam	News; Leif Eid Dinner Music Harm'n'es; B'gman Lowell Thomas	News; Warner Art Brown Johnson Family Sports, Brundige	News Roundup Bob Wolff, Sports Music Hall " "	Melody Lane " " Wakeman; News Supper Club	Eric Sevareid Local, Govt. News Sports Gallery Hottelet, News
7	:00 Louise Massey :15 Elmer Davis :30 Lone Ranger :45 " "	Supper Club World News Barry Wood H. V. Kaltenborn	News Man Behind Band Henry J. Taylor Inside of Sports	News; Music Hall " " " " " "	Rendezvous Cugat—Hit Tunes Austad; News Local, Govt. News	Robt. Q. Lewis " " " Club 15 Bob Trout, News
8	:00 Lum 'n' Abner :15 Bobby Doyle :30 Treasury Agent :45 " "	Plays by Ear " " " Voice of Firestone Igor Gorin	Did Justice Triumph? Scotland Yard " "	News; Music Box Revue Joe Dosh Show " " "	St. Mary's Novena " " " News; 1450 Club Jackson Lowe	Inner Sanctum " " My Friend Irma " " ; News
9	:00 The Clock :15 " " :30 So You Want :45 to Lead a Band	Telephone Hour Polyna Stoska Dr. I. Q. " " "	Gabriel Heatter Real Life Stories Guy Lombardo " "	News; Joe Dosh " " " " " "	News; 1450 Club Jackson Lowe News; 1450 Club Jackson Lowe	CBS Is There " " " Escape "
10	:00 Doctors Talk :15 Buddy Weed :30 Voices in :45 the Evening	Contented Hour Magnante Qt. First Piano Quartet	Night at the Pops " " " " National Moondial Art Brown	News; Symphony Mozart 31st Sym. (Beecham)	What's the Law? " " " News; Juke Box Juke Box Review	Romance " Bob Hawk Show " " "
11	:00 News, Evans :15 Hour of Dreams :30 Lee Dayton :45 Ray Michael	News; Music Harkness of Wash. Tommy Tucker " "	Voice of Wash. News Sweet Music " "; News	Bob Wolff, Sports News Roundup Starlight Serenade " "	1450 Club Jackson Lowe News; 1450 Club Jackson Lowe	News, Coll'gwood Sports, McDonald Moondial (Eddie Gallaher)

TODAY'S RADIO HIGHLIGHTS

Eddy Duchin begins a thrice-weekly music show including guest singers. WMAL—4:45 p. m.

Cab Calloway plays "Minnie the Moocher." WWDC and WWDC-FM—5 p. m.

"Childhood Fears" are discussed by Dr. Agnes Grieg and parents Mrs. Joseph Fanelli, Mrs. Paul Agar, and Morris Miller. WTOP—5:30 p. m.

A special Bastille Day program is short-waved from France. WQQW—6 p. m.

Joe Louis appears in person on Bob Wolff's Sports Show. WINX and WINX-FM—6:15 p. m.

Basil Rathbone investigates "The Case of the Egyptian Incident" on "Scotland Yard." WOL—8:30 p. m.

Igor Gorin is guest baritone on "The Voice of Firestone." WRC—8:30 p. m.

Polyna Stoska, lyric soprano, sings an aria from Lohengrin on the "Telephone Hour." WRC—9 p. m.

The Dickens classic, "Great Expectations," is dramatized on "Romance." WTOP—10 p. m.

A new program of "Opera Favorites" begins with excerpts from "The Beggar's Opera." WQQW—11 a. m.

WQQW 570

6:45 Good Morning
8:00 "Galanta Dances"
9:00 Music Room
9:30 Capital Shopping
9:40 Concert Hall
10:00 Bach Concerto in D
11:00 Opera Favorites
11:30 Kreisler's Music
11:45 Instrumental
Noon "Suite Provencale"
1:00 News, Paul Martin
1:15 Folk Music
1:30 Waltztime
1:45 Chapter-a-Day
2:00 Familiar Music
2:45 "Words with Music"
3:00 Speaking of Music
4:00 Mozart Piano Qt.
5:00 Musicale
5:30 Cafe Continental
6:00 Bastille Day Pgm.
7:00 Haydn 88th
8:00 Music Quiz
News five minutes before each hour.

FM

WINX-FM 92.3 and 44.7
Duplicates WINX 9 a. m. to 11:15 p. m., except "Dinner Concert" at 6:30 and "Stars in Recital" at 7:30.

WWDC-FM 100.3
Duplicates WWDC 7:30 a. m. to 11 p. m., except ball game at 3:25 and music at 8:35.

WRC-FM 93.9
Operates 3 to 9 p. m. with news and music.

WASH-FM 99.9
Operates 2:43 to 11:07 p. m. with music, except for news, 2:45, 4:15, 7:45, 10:30. British news, 9. Weather, 3:55, 7:55, 11:05. This Day, 5. Storytime, 5:15. Free Fun, 5:40. American Legion, 7:30.

WGAY-FM
Duplicates WGAY 6 a. m. to 8:30 p. m. More music until 9

WPIK 730	WARL 780	WGAY 1050	WBCC 1120	WEAM 1390	WOOK 1500
News, 6, 8, 8:30, Wake-Up Jamboree, 6:05-9.	Let's Be Gay, 6-8:30. News, 7:30. Community Calendar, 8:30. Arlington Church, 8:45.	Farm news, 6. Bob Howell, 6:05-8:45. News, 6:30, 7, 7:30. Williams, 7:45. Bible, 8:45.	News, 6, 7, 7:30. 8:15. Choral Cameos. 6:15. Rural Route 1120, 6:45. Morning in Maryland, 8, 8:35. Story, 8:30.	Prayer and Music, 6. Mayhem, 6:15. Jerry Strong, 6:30 to 10 News, 7, 8. Repaid, 6:55, 7:55.	Stop, WOOK, and Listen, 6; News, 6:45 Devotions, 7:45. Crawford, 8. Unity Viewpoint, 8:30.
9:00—Wax Works. 9:15— " " 9:30— " " 9:45— " "	Musical Roundup. " " News; Hollywood Music.	Homemaker's Gift Shop. " " " "	Kay Todd. Waltzes; News. Little Symphony. " "	Jerry Strong. " " Strong Encore. " "	Stop, WOOK, and Listen Toy Town Jamboree.
10:00—News; Devotions. 10:15—Red Cross. 10:30—Hillbilly Hits. 10:45— " "	Greetings, Girls. " " News; Jan Garber.	News; Concerto for Strings. About Children. Jerry Sears.	Andy Russell. " " Cooking with Jeannie. Say It with Music.	News, Repaid. Musical Memos. Recess with Music.	Silver Spr'g Program. Wyattsville. Varieties. Friend in Need.
11:00— " " 11:15— " " 11:30—Modern Music. 11:45— " "	Tiny Tot Tales. Midmorning Melodies. Guess-a-Time. Noon Novelties.	Voice of the Army. Day Dreaming. Music Before Lunch. " "	News; Roberta Rule. " " Chapel. Music; Suburb News.	Mr. Moneybags. Brunch Time. Souvenirs. " "	Through the Years. " " " Helping Hand. Latin Echoes.
12:00—Dreamhouse Melodies. 12:15— " " 12:30—Casa Loma Orchestra. 12:45— " "	Town and Country Time. " " " "	Keyboard Artistry. Three Quarter Time. News, Don Bell. Salon Serenade.	News. " Courts and Fairways. " "	Voice of Experience. South Americana. Lyracale; News Little Jack Little.	News; Stephens. Band Stand. " " " "
1:00—Piano Moods. 1:15—Dinah Shore. 1:30—Guy Lombardo's Orchestra. 1:45— " "	Unbroken Melodies. " Sunset and Vine. " "	Sports Circus. (Jack Bidgs) " " " " " "	Farm Facts. Spurs and Guitars. Footlight Music. " "	" " " " " " " "	Story Behind Star. World Waltzes. Guest Star. News; Sports.
2:00—Local News. 2:15—Tex Benecke's Or. 2:30—John Kirby's Orchestra. 2:45— " "	Hit Parade. " " News; Madriguera.	" " " " " " " "	News; Cat Nap Time. Fanny Brice. Cavalcade of Music. " "	" " " " " " " "	Symphony Hall. " " " " " "
3:00—Scoreboard. 3:15—Dugout Chatter. 3:30—Wash. at St. Louis. 3:45— " "	Ted Alexander. " " " " " "	" " " " " " " "	News; Afternoon Symphony. " " " " " "	" " " " " " " "	Tune House. " " " " " "
4:00— " " " " 4:15— " " " " 4:30— " " " " 4:45— " " " "	" " " " " " " "	" " " " " " " "	Teatime Dance. Swing High. " " Children's Story.	" " " " " " " "	Barkin' with Barclay. " " " " " "
5:00— " " " " 5:15— " " " " 5:30—10th Inning. 5:45—It's a Hit.	Tex Ritter's Corral. News, Barr. Gene Krupa.	News, Don Bell. Sports Circus. " "	News; Afternoon Rhythms. " " Sports; News.	Child Classics. Teatime Tempos. " " Sports.	House Jack Built. " " " " " " " "
6:00—News; Musical 6:15— " Varieties. 6:30—Smith Myri's 6:45— Orchestra.	Sports. Lullaby in Rhythm. John Vandercook. Guest Star.	Barbershop Harmony. Roger Treat, Sports. Vets' Bulletin Board. Bing Crosby.	Stella Werner. Musical Comedy. News Shinkman. Frank Sinatra.	Broadway Ballads. " " Evensong. Twilight Time.	Richard Eaton. House Jack Built. " " " " " "
7:00—Sports; Ray 7:15— Bloch's Orch. 7:30—Star Time. 7:45— " "	Freddy Martin. My Serenade. Sugar and Spice. Hospitality Tune.	The Melody Man. (Jimmy Daniels). Summer Symphony. Gypsy Airs.	Sweetly Swinging. " " News; Twilight Symphony. " News.	" " " " " " " "	" " " " " " " " " " " "
8:00—News; At Sundown. 8:15— " "	WARL Concert. " "	" " " "	" " " "	" " " "	" " " " " "

They Used To Call Him "JELLYBACK JIM"

JELLYBACK JIM'S OUT AGAIN!
THAT CAN'T BE MY SON!
YOU ARE TO BLAME FOR JIM'S CONDITION!
DO YOU EXPECT ME TO JAM FOOD DOWN HIM!
YOU MEAN WONDER BREAD HAS THE "APPETITE VITAMIN" RIGHT IN IT?
YES...AND IT HELPS BUILD STRONG BODIES 8 WAYS!
2 Slices of Wonder Bread at meals and a sandwich every day supply us each:
1. Protein for MUSCLE as a Serving of Roast Sirloin of Beef.
2. Calcium for BONES AND TEETH as Helping of Cottage Cheese.
3. Phosphorus for CELL Metabolism as 1 Egg.
4. Iron for rich RED BLOOD as 3 Lamb Chops.
5. Vitamin B1 for APPETITE as Serving of Fried Liver.
6. Vitamin B2 for GROWTH as 3 Slices American Cheese.
7. Niacin for MENTAL HEALTH as Serving of 6 Sardines.
8. ENERGY as 2 Glasses of Milk.
LATER
THAT'S MY BOY!
JIM WINS!
THANKS TO WONDER BREAD!
Doubly Fresh WONDER BREAD
Builds Strong Bodies 8 Ways

Portraits

By James J. Metcalfe

Business airs

Some people think it pays them well . . . To put on business airs . . . And play up their importance in . . . The handling of affairs . . . Their secretaries bar the doors . . . And make their callers wait . . . And if they should be out to lunch . . . They always come back late . . . They talk in condescending tones . . . As though their every deed . . . Donated great ability . . . To serve a vital need . . . But people who are actually . . . Important on this earth . . . Are those who need no business airs . . . To demonstrate their worth . . . They are the ones who work and who . . . Are really busy but . . . Whose hearts are always open and . . . Whose doors are never shut.

Hechinger Co.
For LUMBER
Call our number
ATlantic 1400

The Hecht Co.
F St., 7th St., E St. NA 5100 Washington 4, D. C.

A GREAT STORE IN THE NATION'S CAPITAL

Henry C. Iler . . . attorney-at-law, with degree of LLB from Columbus University Law School . . . is Chairman of the Employees' Compensation Appeals Board, Federal Security Agency . . . and lecturer on Administration of Workmen's Compensation, American University.

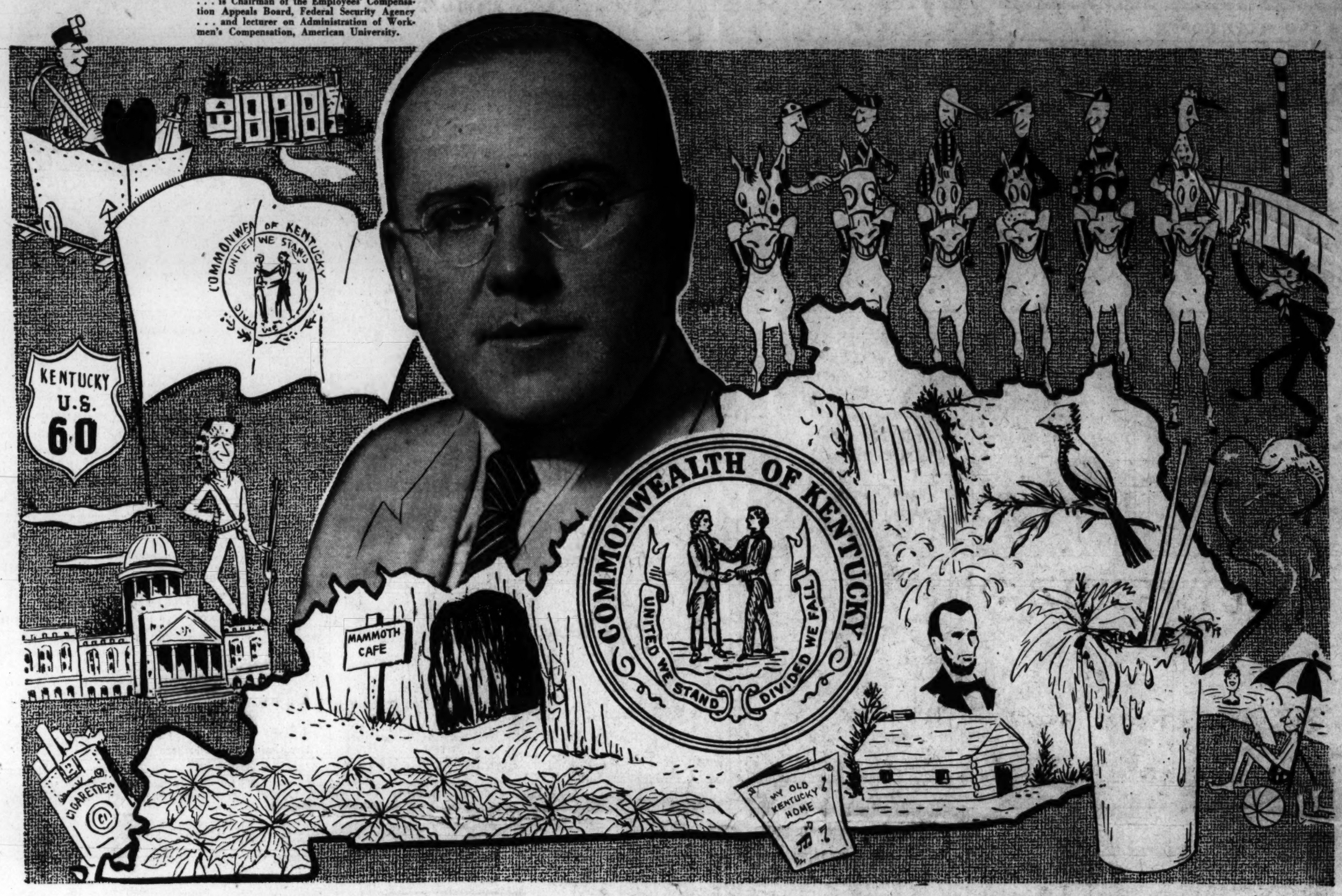

THE HECHT COMPANY SALUTES THE CITIZENS OF WASHINGTON WHOSE HOMES ARE IN

KENTUCKY . . . "the blue grass state"

KENTUCKY
. . . Where sky and rolling plains meet on the horizon . . . the first State west of the Alleghenies to enter the Union . . . in 1792 . . . birthplace of Abraham Lincoln.

KENTUCKY
. . . Where top champions of the turf race . . . and saddle horses graze on the lush pastures. The Kentucky Derby at Churchill Downs is a classic of American racing. Kentucky is the home of the Thoroughbred Club of America, founded in 1933, to encourage clean sportsmanship, and give recognition for service to the sport of racing.

KENTUCKY
. . . Where state and national parks commemorate many points of historical and geographical interest . . . Audubon State Park at Henderson, many years the home of the world famous bird lover, John James Audubon . . . a State shrine at Federal Hill where Stephen Foster wrote "My Old Kentucky Home" . . . and Cumberland Falls State Park, with the greatest waterfall south of Niagara and east of the Rockies.

KENTUCKY
. . . Site of Mammoth Cave, one of the seven wonders of the New World . . . whose rock-lined caverns and passages twist for miles underground . . . recently dedicated as a National Park.

KENTUCKY
. . . Second in U. S. production of fine tobacco . . . Lexington is one of the country's biggest markets . . . home of colorful tobacco auctioneers, the State is second in manufacture of cigarettes and other tobacco products . . . and high among the "gobbler" producing areas for our Nation's Thanksgiving and Christmas.

KENTUCKY
. . . Where commercial iron mongering began in 1791 . . . bourbon iron for pots and pans, hatchets, axes, and horse shoes was produced in small furnaces powered by a tromp or water wheel, with charcoal as the fuel.

KENTUCKY
. . . With many firsts in education . . . William Holmes McGuffey, author of the McGuffey Readers, conducted one of his early schools here . . . one-hundred-and-two-year-old Kentucky Military Institute is the oldest private military school in the country . . . and Southern Baptist Seminary is the largest evangelical school in the world.

KENTUCKY
. . . A storybook country . . . whose Annie Fellows Johnston gave the beloved "Little Colonel" to generations of American girls . . . and where the latch-string is always out to visitors to lovely old Southern homes and many historically-interesting spots.

We wish to thank The Hecht Company for this opportunity to tell the story of Kentucky to friends from all the other great sections of our country. The Blue Grass State has been rich in the history of the United States—since the days when the Cumberland Mountains and the rolling plains of blue grass served as a hunting ground for Daniel Boone, legendary explorer, famous for his marksmanship and his coonskin cap. The enterprising spirit of her settlers was demonstrated by the early development of her abundant resources for mining, agriculture and industries, which have kept Kentucky prosperous throughout the years. Along with cotton, wheat and oats, the State produces and processes large quantities of the Nation's best tobacco . . . which is marketed at Lexington and Owensboro in the traditional manner of the tobacco auctioneers. Kentucky is fourth in coal mining in the Nation and high in oil, with natural gas and quarry products her other important minerals . . . and has been prominent in the manufacture of iron and steel products since 1791. Fine sportsmanship has been the tradition and heritage of Kentucky—and she is justly proud of her reputation as a leader in the breeding of fine horse flesh. Our State has contributed richly to American folk music, with the ballads handed down through generations of mountain people and the beautiful songs of Stephen Foster. Kentuckians have been leaders in statesmanship since the days of Henry Clay and Abraham Lincoln. Of the nine members of the present Supreme Court of the United States, three are Kentucky-born . . . the Chief Justice the Honorable Fred M. Vinson, and Associate Justices Stanley Reed and Wiley Rutledge. Kentucky, from the Indian word "Ken-tah-ten" means "Land of Tomorrow" . . . all Kentuckians look forward to a future of Tomorrow glorious as her past and her present.

Henry C. Iler

Henry C. Iler, President,
Kentucky State Society

No. 15 OF A SERIES OF THE HECHT COMPANY TRIBUTES TO THE STATE SOCIETIES OF THE NATION'S CAPITAL

Copies of This Page Suitable for Framing Available, Write The Hecht Co. Publicity Dept.—Copyright, 1947, The Hecht Co.